

THE HISTORY OF THE
LABRADOR IN AUSTRALIA
1929 - 1983

Copyright 1983 ©

Amended June 1983, Oct 1983
Oct 1984, July 1985
Dec 1987

Mary Dalgarno
12 Gunning St
Dalton NSW 2581

ISBN 0 9591869 0 5



ACKNOWLEDGMENTS

I wish to sincerely thank Miss Hilda Lascelles for her very great help with the information pertaining to the early development of the Labrador in Australia, both in regard to "Winlato" labradors, and other early ones. I also wish to thank her for entrusting me with her irreplaceable photographs and her pedigree collection.

Thankyou also to Mr Fred Hutchins and Mrs Poppy Brookes, in England, for the wealth of information, which they supplied in relation to the ancestors of Australia's earliest imported labradors. To receive a pedigree of Ch Toi of Whitmore, hand written, and signed by Mr Cady, gamekeeper to Mr Twyford and later, to his son, Major Twyford, as well as copies of the registration certificates of labradors, whelped as early as 1919, was a joy which words could not describe. Sincere thanks is due to Mr Stanley Wootton, for giving me the address of these most helpful people.

Thankyou to Mr Stuart McCracken for information about his parents' "Of Broughton" labradors, as well as to the following:- Miss Annie McLaren, Mrs Bridgeford, Mrs Jennifer O'Shannassy (formerly Miss Jennifer Thompson), Mrs Pat Dunstan and Colonel and Mrs Dunbar.

Thanks is also due to Mrs Marje Hoffmann, for allowing me to rummage through old material in her office; as well as to the archivists, at the R.A.S. of N.S.W. Archives and library, for giving me a "free hand" in searching through their shelves for information about labradors.

I am very grateful to Mrs Francis Sefton for giving me permission to reproduce material from Australian Dog News, and to Mr Alan Wheelley for his help with photographs.

Sincerest thanks also to the many people who lent photographs of their dogs, for inclusion.

SOURCES OF INFORMATION

- * Official Marked Sydney Royal Catalogues, 1930 to 1983
(Royal Agricultural Soc Archives)
- * Melbourne Royal Catalogues, 1930 to 1983
- * Other Miscellaneous Royal Catalogues
- * Miscellaneous Show and Trial Catalogues
- * Miss Lascelles' Pedigree Collection
- * Letters from Miss Lascelles
- * Mr Hutchins' Pedigree Collection
- * Letters from Mr Hutchins and his daughter
- * Mrs Pat Dunstan's Pedigree Collection
- * Australian Dog News, 1947 to 1959 (Nat Lib of Aust)
- * Australasian Kennel Review and Dog News, 1951 to 1961
(National Library of Australia)
- * The Argus and The Sydney Morning Herald, 1930 to 1946
(National Library of Australia)
- * Stud Book of Australian Dogs , 1922 to 1945
(National Library of Australia)
- * Miscellaneous Kennel Assoc Journals and Gazettes
- * The Kennel Club (Eng) Gazette, 1925 to 1930
(Royal Agricultural Soc Archives)
- * Miscellaneous Labrador Club Newsletters

BIBLIOGRAPHICAL REFERENCES

- * The Complete Labrador Retriever : Helen Warwick
- * Clayton's 1972 Labrador Book
- * Clayton's 1976 Labrador Book
- * This is The Labrador Retriever : Dorothy Howe
- * The Popular Labrador Retriever : Countess Howe

CONTENTS

CHAPTER	1	INTRODUCTION	1
"	2	THE EILYER LABRADORS	5
"	3	THE WINLATON LABRADORS	10
"	4	1930 to 1940	20
"	5	1940 to 1950	28
"	6	1950 to 1960	42
"	7	1960 to 1970	60
"	8	1970 to 1983	93
TABLES	i	Three Pedigrees for comparison	132
"	ii	Main Imports to Victoria, 1929 to 1983	134
"	iii	Main Imports to N.S.W. 1929 to 1983	137
"	iv	Main Imports to Queensland 1929 to 1983	139
"	v	Other Important Imports	141
"	vi	Sydney Royal Challenge Winners 1938 to 1983	142
"	vii	Melbourne Royal Challenge Winners 1936 to 1983	145
"	viii	Australian Dual Champions	147
PEDIGREES	1	Liddly Acorn (imp UK)	149
	2	Liddly Cowslip (imp UK)	150
	3	Ch Liddly Vine (imp UK)	151
	4	Ch Liddly Hazelnut (imp UK)	152
	5	Dual Ch Liddly Appleblossom (imp UK)	153
	6	Ch Liddly Queencake (imp UK)	154
	7	Sporting Lady of Clifton (imp NZ)	155
	8	Moscow & Lady (imp UK)	156
	9	Liddly Brandysnap (imp UK)	157
	9a	Ch Liddly Mustard (imp UK)	158

pedigrees cont.

10	"Gundamain" litter (imp in dam)	159
11	"Stylish" litter	160
12	Sylvia of Marsden	161
13	"Caringal" litter	162
14	Crickleberry Flag	163
15	Ch Rozavon Koon & Rozavon Roz	164
16	Cromdale Phillipa & Cromdale Tunga	165
17	Blackberry Bertie, Blackberry Bronze Belle, FT Ch Blackberry Bronze Beauty, & Koornang Bella	166
18	Wattle Gold of Levan (Tas.)	167
19	Dual Ch Swaledale Boscoe CD, Ch Swaledale Vicerene, Ch Swaledale Golden Dawn, Swaledale Sinbad, & Swaledale Michal	168
20	Ch Handsworth Garth, Ch Handsworth Sweet Chime, Ch Handsworth Sandy Mac CD, Ch Handsworth Monarch, Ch Handsworth Topper, Ch Handsworth Re-Echo, Handsworth Golden Ayre, & Corran Amber (Tas)	169
21	Ch Handsworth Boston & Handsworth Bidy	170
22	Koolah Bah Karamel & Koolah Bah Koffee (SA)	171
23	Gunleighton Trigilla (WA)	172
24	Ch Mahara Hara Silhouette, FT Ch Mahara Hara Juliana, & Ch Mahara Hara Elizabeth	173
25	Ch Cashmere Viceroy (imp NZ)	174
26	Ch Sportland Rastus & Ch Sportland Jedda	175
27	Ch Southend Lassie	176
28	Dual Ch Casray Battler CDX	177
29	Dual Ch Bramden Elizabeth, FT Ch Bramden Rose, Bramden Black Diamond, & Bramden Black Bess	178
30	RT Ch Arunga Chieftan & Arunga Lady Gold CDX	179
31	Duffton Dancer	180

pedigrees cont.

32	Ch Winlato Coppice	181
33	Dual Ch Ajana O'By Jingo	182
34	Dual Ch Baldora Jewel	183
35	Glenatta Trudy	184
36	Ch Lindhills Sally	185
37	Ch Glaronda Jody & Glaronda Glory	186
38	Lindhills High Chase & Lindhills High Down	187
39	Ch Tesdin Shesa Smoothie	188
40	Ch Roycourt General QC & Ch Roycourt Glory Bee	189
41	Ch Cambewarra Gannet	190
42	Ch Amansi Badri Singh	191
43	Ch Appelbloesom Caesar	192
44	RT Ch Kaemajae Tammy UD	193
45	Ch Strangways Cinnamon	194

index

195

In order to fully appreciate the roots and history of the Labrador in Australia, it is useful to have a basic knowledge of its background and development in the United Kingdom, together with a knowledge of the relationship between that development and the political, social, and economic climate of the period from the time of the first Labrador registrations with the Kennel Club, until the establishment of the breed in Australia.

The following dates are useful as rough guides to this knowledge :-

- 1899 First properly organised Retriever Trial held in England - it was a private affair, not connected to the Kennel Club
- 1900 The Retriever Society was formed and commenced the running of annual retriever trials
- 1903 The Labrador was recognised by the Kennel Club as a sub variety of Retriever. The first "Munden" Labradors were registered
- 1904 Classes for Labradors were provided at the Kennel Club show at the Crystal Palace. There were 14 exhibits, of which 6 were owned by Hon A.Holland-Hibbert (later Lord Knutsford). Munden Sentry was placed 1st, Munden Single 2nd and Munden Sovereign 3rd. Other exhibits included Sir Richard Graham's Netherby Sam, a bitch owned by Alec Crow and a dog owned by Andrew Nichol, head keeper at Brayton.
- 1904 Hon A.Holland-Hibbert's Munden Single received a Certificate of Merit at the Retriever Society's 5th annual trial at Sherbourne
- 1908 Six Retriever trials were held, five of them won by Labradors and the 6th, won by an interbred Retriever (Labrador/Flat coat cross)
- 1909 First Retriever Championship held on 9/1/1909 at Mr B.J.Warwick's estate at Little Green. The winner was the Duchess of Hamilton's Dungavel Phoebe, a Labrador Retriever sired by Flapper
- 1910 Ten Retriever trials were held with 15 stakes of which 12 were won by Labradors
- 1910 - 1914 Much breeding and development of Labradors throughout the United Kingdom. Influential dogs who appeared during this period included Major Maurice Portal's Flapper and Capt & Mrs A.E.Butter's Peter of Faskally.

1916 The Labrador Club was formed and a standard drawn up

1914 - 1918

A decrease in breeding activities due to World War I

1918 - 1930

Great increase in Labrador breeding and Labrador popularity. By 1930, average yearly Labrador registrations had reached 1200 - many more were unregistered. Distemper was a big problem and caused many canine deaths. Advertisements appeared regularly in the Kennel Gazette, asking breeders to contribute to a "Distemper Fund", which had been initiated to research and overcome the disease.

1930 - 1940

Hard economic times - huge rises in the cost of living and political unrest in Europe. Wealthy estate owners were forced to "let" their estates to cover expenses and fewer gamekeepers were employed. Many Labradors were exported to the United States, Canada, India, New Zealand and Australia.

1940 - 1945

World War II - severe shortage of food in Britain - restricted dog activities. A further break up of surviving estates, together with a further lessening of the employment of gamekeepers. Post war inflation followed as well as increases in taxation and further economic hardship. Many Labradors were exported to Australia after 1945

It could be said that Britains economic difficulties from 1930 onwards were a blessing in disguise for the future of the Labrador Retriever in Australia. Without those hardships, British breeders may have been less willing to export valuable stock to the distant colonies of New Zealand and Australia.

It is thought that the first Labradors to arrive in Australia came in 1929, and there is certainly no record of them having arrived any earlier. Pedigrees of early New Zealand Labradors indicate that they may have arrived in that country somewhat sooner, but verification of this has not been obtainable.

Quarantine laws were introduced in Australia in 1882, after a rabies scare in Britain and a suspected case of rabies in a dog in N.S.W. These laws demanded the isolation for a period of six months, of all dogs imported into the country.

After an outbreak of rabies in Britain and France in 1917, the Commonwealth of Australia's "Bulletin of the Quarantine Services" issued a warning about the illegal importation of dogs and noted that :-

"The importation into Australia of dogs from any part of

the world except the United Kingdom and New Zealand is strictly prohibited, and special certificates and declarations are required in the case of animals brought from the countries named." (31/8/1917)

After another serious outbreak of rabies in Scotland and southern England in 1818, a Proclamation was issued in Australia in January 1919 prohibiting the importation of dogs from anywhere in the world. This was modified in April 1919 to allow the importation of dogs from New Zealand only (C. of A. Gazette, April 1919), the prohibition of the importation of dogs from the United Kingdom remaining in force until 1923.

With the restriction of trade & shipping brought about by World War I, several rabies outbreaks in Britain, and the various restrictions on importation, it is unlikely that Labradors, either registered or unregistered arrived in Australia prior to 1923.

The first known imports of registered Labradors to Australia were those of Mr R.A. Austin of Mortlake, Victoria, in 1929 and they continued to arrive in quite large numbers from that year onwards, there having been at least 23 imports in the next 15 years, and at least a further 15 imports between 1945 and 1950, making at least 38 imports in the first twenty years, from 1929 to 1950 (see details in Tables II to V, pp 147 - 154)

There were at least 150 imports of Labradors to Australia between 1929 and 1983, and many thousands of descendents and representatives of a breed which has proved to be remarkably popular and versatile. The Labrador has been used in Australia as a shooter's dog, a Guide dog for the blind, a drug detection dog for the department of Customs, a mine detection dog for the army, and as a companion, pet, show, field trial, retrieving trial and obedience trial dog, and has shown itself capable of filling any of those roles with remarkable success.

The fact that it is a plain, short coated, hardy, medium sized dog, with high intelligence, pleasant temperament, excellent powers of scent, great swimming and retrieving abilities, as well as being easily maintained and nearly always a "good do-er" could account for its amazing rise in popularity. It is also a dog which can be kenneled with others with little fear of fights ensuing and is very suitable for bringing inside the house if its owners desire.

The Labrador is a well mannered, sociable dog who enjoys good health; and with its short, outer coat, and dense weather resistant undercoat, it has been able to easily adapt to a wide range of climatic and vegetative conditions.

The docility of the Labrador has perhaps been overemphasised in Australia, with the result that it has sometimes been expected to lie down quietly day and night, three hundred and sixty five days per year, for its entire life, an impossibly boring task for an active, intelligent dog formerly bred for retrieving work. The Labrador has usually found ways and means of amusing itself under such conditions, and not always to the liking of its owners.

The Labrador is a patient, long-suffering, tolerant dog, who can co-exist well within a family and with young children. Being "good with children" however, was never meant to imply stupidity or tolerance of indignities to which no animal should be subjected. Young children should be taught to respect their Labradors and to handle them with the consideration due to all living beings. It is perhaps wise to ponder on the thought that it is not Labradors who are privileged to live with us, but we, who are privileged to live with them.



[Photo]

[T. Fall]

Ch. TAR OF HAMYAX

(By Tol of Whitmore ex Sunshine of Yacham by F.T. Ch. Transport of Whitmore.) Winner of 3 Challenge Certificates and 11 times Reserve for same. A very good keen worker. Bred of winners and workers.

Price - - - 6 Gns.

Puppies for Sale, bred for work and show.
H. A. SANDERS, Liddly Kennels, OSMYALE, SCARBOROUGH

CHAPTER IITHE EILYER LABRADORS

The first registered Labradors to arrive in Australia were those imported by Mr and Mrs R.A. Austin (Mrs Austin now being Dame Valerie) of "Eilyer", Mortlake, Victoria, in 1929. They were a black dog, Liddly Acorn and two black litter sisters, Liddly Cowslip and Liddly Celandine (see pedigrees 1 & 2).

Liddly Acorn was bred by Mr M.C.W. Gilliat (Kennel Gazette, April 1929), later well known for his "Holton" Labradors. Whelped on 20/1/29, Acorn was litter brother to the bitch Magnetic Mona. Being by MR & Mrs H. Saunders' dog, Ch Tar of Hamyax, he was selected by the Saunders, who added their Liddly prefix before exporting him.

Liddly Cowslip and Liddly Celandine were bred by Mr & Mrs Saunders, then of Gomshall, Surrey, and whelped early in 1929. It is useful to know that all black "Liddly" Labradors were named after plants, flowers, trees, etc, while all yellow "Liddly" Labradors were named after foods and sweets.

Liddly Acorn was by Ch Tar of Hamyax out of Bashful Belle, while Liddly Cowslip and Liddly Celandine were by Tale of Whitmore out of Toddy of Whitmore.

A set of printed notes was supplied by Mr Austin, to accompany his "Eilyer" puppies (see p 7) together with notes on their pedigrees, supplied to him by Mr and Mrs Saunders (see p 6).

Mr and Mrs Austin bred at least six litters from these three imports between 1930 and 1934, using their prefix "Eilyer", it being the name of their property at Mortlake, in south western Victoria.

From these six litters, it has been possible to trace twelve individuals, eight dogs and four bitches. The dogs were Eilyer Samson, Hero, Ranter, Ancus Martius, Tullus Hostilius, Bosun, Romulus and Peter. The bitches were Eilyer Cath, Pallas, Swanhilde and Jerusha.

Eilyer Ranter was acquired by Dr Alan Roe, who took him to Queensland, where he became the first registered Labrador in that state, and where he was used extensively at stud, being mated not only to pure bred Labradors, but also to other breeds of gun dog, including a Gordon setter. "Ranter" was a gift to Dr Roe from a shooting friend and Dr Roe's primary interest was in owning a good working gun dog.

Eilyer Samson and Eilyer Hero were acquired by Miss Hilda Lascelles (see chpt 3 - the Winlaton Labradors), Samson being her first Labrador. He was whelped on 30/8/30 and was a litter brother of Eilyer Ranter, both by Liddly Acorn out of Liddly Celandine. Samson was not used at stud and unfortunately died of distemper, after his first show. Eilyer Hero was by Liddly

Notes on Pedigrees.

The following notes are supplied by Mrs. Saunders on the accompanying pedigrees.

CH. Tar of Hamyax.—One of the very biggest winners in England and a fast, keen worker. His pedigree is very excellent, being 3 parts Whitmore blood and the fourth part Lady Howes' famous Banchory and the old Withington strain. (The Whitmore strain is the best possible for both work and show, but some other good blood of the old-fashioned, rather heavier type is advisable to avoid the risk of becoming too light and leggy. Whitmore are of high quality, great stamina and vitality, very fast workers and particularly keen. The Banchory and Withington dogs are the best of the heavier types—they are less headstrong, quieter and more easily trained, but lack the dash and vitality. They are more solid but not such high quality. The ideal is three parts Whitmore, such as Tar's pedigree, and the progeny of Acorn, mated to Cow-slip and Celandine, will have just that proportion too.) Tar has won 3 Championships and 12 Reserve Championships, besides over 40 firsts.

Bashful Belle.—A nice bitch and splendid worker. Her sire is a big bench winner and a winner of field trials; her dam is a good looking bitch and a fine gun dog. Her grandparents are bench or field trial winners, and her pedigree goes back to good blood all through.

Tale of Whitmore.—A beautiful young dog, winner of Reserve Championship only time shown and later died from distemper. He was to have run in field trials. His pedigree is grand: Titus is a field trial champion as well as a bench champion; Tinsel has bred big bench and field trial winners; Ch. Tatler has sired a field trial Ch. and two bench champions and many other winners; Thelma was a beautiful bitch, winner of championships.

Toddy of Whitmore.—A big bench winner, including nine times best Labrador bitch at open shows; 1 reserve championship and many other wins. A grand worker, exceedingly fast and keen, with wonderful nose and brains. She has bred big winners in every litter; many first prize winners, two reserve championship winners and a field trial winner.

About 90 per cent. of the dogs and bitches in all these pedigrees are either winners at field trials or championship shows, or both.

Notes supplied by Mrs Saunders to Mr & Mrs R.A. Austin

The Eilyer Kennel OF Black Labrador Retrievers.

These dogs were imported by me from England in 1929. They were bought from Mr. H. A. Saunders, of Liddly, Gomshall, Surrey, a well known English judge and breeder. He has a very good stud, and I was lucky to get two bitch pups from a litter of his best bitch, and a dog pup by his best dog.

They were shipped from England when four months old, and were about eight months old when they finally reached my kennel after quarantine, etc.

The Black Labrador has now become the leading gun dog in England, and at Cruft's, in 1931, the leading dog show in London, were second in the number of entries for all breeds. They are primarily retrievers and are equally at home on land or in water. They have wonderful mouths and the English slogan says "They will retrieve anything from anywhere."

They are strong, active dogs and can force their way through very thick cover or tangled weeds in water. Another good point is that they are exceptionally intelligent and learn very quickly what one wishes to teach them. They also have great noses and can follow a wounded bird very fast.

Their coats are smooth and grass seeds do not seem to worry them. They are affectionate and faithful and essentially one-man dogs. They are very good with children and stand a lot of messing about from my small son and enjoy it. Housetraining seems to come naturally to them, and they are very good companions.

As sporting dogs their chief use is retrieving, and at that they are unequalled. Americans come to England to buy them and pay from 50 guineas to 140 guineas for a well trained dog.

Labradors can also be taught to range for quail; they will point a covey and slow down for one or two birds. The ideal method is to have two dogs—one ranging and the other at heel to retrieve—after a while change the dogs' places. They will learn tricks; will dive for objects under water; swim like seals, and carry eggs without breaking them. They are so intelligent it is hard to say what they could not be taught.

R. A. AUSTIN.

Eilyer, Mortlake.

Acorn out of Liddly Cowslip and was acquired by Miss Lascelles sometime before her own importations of Liddly Vine and Liddly Hazelnut. Miss Lascelles described "Hero" as a "poor looking Labrador" (letter, 13/5/86) not worthy of winning in the show ring and he was thus sold, and his subsequent activities not followed.

Eilyer Cath was one of the progeny of a second mating between Liddly Acorn and Liddly Celandine. Whelped on 28/4/31, she was later owned by Mr Harold Brand of Lutwiche, Queensland, for whom she became one of the foundation bitches for his "Stylish" breeding. Mr Brand had previously acquired another black bitch from Mr J.M. Newman called Stylish Lulu, she being by Mr Newman's imported dog, Maori (imp UK) (see pedigree 11) out of Pompei of Clifton, also imported. Both the bitches Stylish Lulu and Eilyer Cath were mated to Eilyer Ranter, producing several dozen "Stylish" puppies, of which the best known was Stylish Sambo (Eilyer Ranter X Stylish Lulu). Whelped in 1937, he was challenge dog at the Sydney Royal in 1939 and 1941, and was undefeated at field trials in N.S.W. for a number of years. Mr Brand later formed a partnership with Mr Pritchard of Brisbane and Double Bay (Sydney) and the two men jointly bred under the prefix "Danilo" (see chpt 4).

Eilyer Jerusha became the foundation bitch for Mrs M.B. Holmes' "Haselmere" breeding in Victoria. Whelped on 17/6/34, she was by Liddly Acorn out of Liddly Celandine. When mated to Cracksman of Clifton (imp NZ) (Deek X Strathmore Topsy), Jerusha produced Haselmere Ranger, who was to influence the breed through becoming sire of a number of litters, including an early "Kandahar" litter in N.S.W. which included the influential dog, Solomon of Kandahar. Mated to Liddly Vine (imp UK) (see pedigree 3 & chpt 3), Eilyer Jerusha produced Haselmere Erebus on 11/5/36, who later sired the bitch Winlato Stumps (dam of Rozavon Koon). These lines are continued to the present day.

Eilyer Ancus Martius and Eilyer Tullus Hostilius were by Liddly Acorn out of Liddly Cowslip, and were whelped on 26/2/31, the former being acquired by Mr and Mrs R. McCracken, who bred a number of litters using the affix "of Broughton" (see chpt 4), while Eilyer Tullus Hostilius was exported to New Zealand, thereby enriching the bloodlines already in existence in that country. Eilyer Tullus Hostilius was the only Eilyer Labrador to be exported to New Zealand.

Eilyer Romulus was another of the progeny of Liddly Acorn and Liddly Cowslip. It is not known who owned him, but he was mated to Winlato Cricket (Haselmere Erebus X Winlato Black Magic) producing The Blue Peter, who was reputed to be a sheep killer, and who, after changing hands a number of times, ended up in the possession of Miss Lascelles, for whom he sired a couple of litters.

The names Ancus Martius, Tullus Hostilius, and Romulus come from Roman mythology, in which they each were one of the seven kings of Rome. Romulus was the legendary founder of Rome, while Tullus Hostilius was the traditional king in the 7th century. The names of the other four of these kings were Numa Pompilius, Tarquinius Priscus, Servius Tullius and Tarquinius Superbus, so that it is possible that there were other Eilyer Labradors with these names.

Eilyer Swanhilde was by Liddly Acorn out of Liddly Cowslip and was whelped on 3/10/31. She was originally owned by a Mr Harvey of Anglesea, was later given to Miss Lascelles, who, in turn gave her to Miss Minapre Steuart (later Mrs Elder), who was a niece of Miss Lascelles. Eilyer Swanhilde was exhibited at the Melbourne Royal in 1936 and was placed 1st in Open Class. Miss Steuart later acquired a yellow bitch from Miss Lascelles called Winlato Glint and bred a litter from her, using the affix "of Minapre" (see chpt 4). Eilyer Swanhilde did not have any progeny.

Eilyer Pallas was whelped on 28/11/32 and was sired by Liddly Acorn out of Liddly Cowslip. She was owned by Mr R. & Mrs Rees of Enfield, Sydney and was the first Labrador to be exhibited at the Sydney Royal, in 1934. At that time, there was not a class for Labrador Retrievers and she was exhibited in the "Any other variety" class, in which she was placed 2nd, first place being awarded to Mr Mitchell's Griffon Bruxellois dog.

Eilyer Pallas was later mated to Grand Champion Ambassador of Clifton (breeding unknown) producing Vanity of Wingfield, who was exhibited at the Sydney Royal in the following year (1935) again in "Any other Variety" class. This bitch was later mated to Sir Edwin Tooth's British import to Queensland, Ranger (see chpt 4), producing a litter carrying Sir Edwin Tooth's affix "of Farsley".

Eilyer Peter was by Liddly Acorn out of Liddly Celandine. He was mated to Mr and Mrs Rymill's (South Australia) bitch, Winlato Grouse (imp in dam) (see chpt 3), producing Penola Pax and others. This litter was the earliest known litter of Labradors to be whelped in South Australia. These lines were carried on through the later "Caringal" breeding of Mr & Mrs W.R. Cumming (see chpt 4)

Eilyer Bosun was acquired by Mrs J.F. Horsley, who exhibited him at the Sydney Royal in 1938. Mrs Horsley's address in 1938 was c/- Lidcombe, Sydney, but it is possible that she was actually a resident of Perth. A Mrs J.F. Horsley was certainly residing in Perth by 1950, and breeding Cocker Spaniels under the prefix "Bouverie". At the Coronation Royal Show in Perth in 1937, there was entered, under the broad heading of "Retrievers", a bitch owned by H.W. Rix called Topsy of Perth. This bitch was whelped on 4/6/34 and sired by Bosun out of Julia and bred by a Mrs Kennedy. It is possible that this Bosun was Eilyer Bosun, but not known for certain.

In 1938, three classes for Retrievers were provided at the Sydney Royal - one for Retrievers, curly coated; one for Retrievers, flat or wavy coated; and one for Labrador Retrievers. There were two Labrador entries, both owned by Mrs Horsley. Eilyer Bosun received the Challenge dog award, while his daughter, Bessie of the Barn, received the award of Challenge bitch. Bessie's dam was Valmai of Wingfield, and one could perhaps be forgiven for hazarding a guess that "Valmai" was a sister of Mrs Rees' Vanity of Wingfield, but this has not been verified.

By 1934, Eilyer Labradors were well scattered throughout the eastern states of Australia, forming the beginnings of Labrador development in Victoria, N.S.W., South Australia, Queensland and possibly Western Australia.

CHAPTER IIITHE WINLATON LABRADORS

The name of Miss Hilda Lascelles should be familiar to most readers, she being a keen supporter of the Labrador breed from 1930 to 1955, breeding extensively using the prefix "Winlato". It is to Miss Lascelles that the credit must go for the main promotion and establishment of the Labrador in Australia. As well as breeding many litters, she participated widely in the show ring, in field trials and in obedience. She imported 7 Labradors from the United Kingdom between 1933 and 1946, three dogs and four bitches (three blacks & four yellows) including one who became the first Labrador in Australia to take the award of Best in Show, and another who became the first Dual Champion Labrador in Australia. Many of her "Winlato" dogs and bitches became the foundation for other large and small kennels and all her blood lines are carried through to the present day. It was on "Winlato", together with a dash of other blood that the future of the breed was built.

Australian Labrador breeders were fortunate in that Miss Lascelles imported top quality stock, with dual abilities, from well proven ancestors. She also kept extensive and accurate records of her breeding, registered her stock with the K.C.C. and used the same prefix throughout her twenty five years of involvement with the breed. Miss Lascelles became a noted and respected judge of Labradors and still retains her knowledge and a very good "eye for a dog" in 1983. Although now in her 84th year, her continuing interest in and affection for the breed is apparent to all who meet her.

Miss Lascelles acquired her first Labrador from Mr and Mrs Austin's first "Eilyer" litter in 1930. He was Eilyer Samson, whelped on 30/8/30, by Liddly Acorn (imp UK) out of Liddly Celandine (imp UK). As has been noted, he died of distemper after his first show, and without siring a litter. After his death, Miss Bruce Reid went to England and brought back for Miss Lascelles, a black dog, Liddly Vine (Ch Tar of Hamyax X Delyn of Liphook) (see pedigree 3), whelped on 3/5/33, and brother of Ch Liddly Jonquil and Ch Liddly Bullfinch, and a black bitch, Liddly Hazelnut (Ch Liddly Blackcock X Liddly Chestnut, see pedigree 4), whelped on 10/3/33. Both were bred by Mr and Mrs H. Saunders, then of Gomshall, Surrey, U.K.

Liddly Vine had already won a number of awards in the U.K. in Puppy and Novice classes, including 3rd in Puppy class at Crufts under Lorna Countess Howe, who subsequently attempted to purchase him before his export. His brother, Ch Liddly Bullfinch, from an earlier mating, had proved his worth and dual ability by having won fifty 1st places, two Challenge Certificates and three field trial awards. Many of Vine's ancestors were also show and field trial winners. All the Liddly Labradors contained a large proportion of Major Twyford's "Whitmore" breeding, and Vine, being sired by Ch Tar of Hamyax, was no exception. Toi of

Whitmore, and F.T.Ch Transport of Whitmore were both noted winners of field trials, while Ch Banchory Danilo, Dual Ch Banchory Bolo, Scandal of Glynn and Hammond's Hester had all proved their worth in the field. Sunshine of Yaxham, Ch Banchory Rando, Saffron's Bob, Ch Ridgeland Black Diamond (exp to U.S.), Ch Banchory Lucky, and Tyg, Tracker, Thelma, Ch Tatler and Teazole, all of Whitmore were winners at Championship shows.

Liddly Hazelnut's pedigree was equally as illustrious as that of Vine. Her sire, Ch Liddly Blackcock was a notable winner at shows and had won a first at Crufts and a Reserve Best Dog at Crufts. He had also won several 1sts at field trials and two cups for the best looking Labrador at trials. Hazelnut's dam, Liddly Chestnut had won a number of firsts at championship shows and two gundog obedience tests. She was a full sister of Mr and Mrs Austin's imported dog, Liddly Acorn and bred by Mr M.C.W.Gilliat ("Holton").

Liddly Vine and Liddly Hazelnut were the first Labradors to be exhibited in the class for Retrievers at the Melbourne Royal in 1934. Eilyer Samson had been entered earlier, but in the class for "Any other Variety". The 1934 Melbourne Royal provided a class for "Retrievers - Smooth or Curly coated - please state variety". Liddly Vine was Challenge dog at the Melbourne Royal in 1936, 1937 and 1938 and was well used at stud siring at least 7 litters.

In 1935, Miss Lascelles imported another black bitch from the U.K., Liddly Appleblossom (by Monk of Winscales X Liddly Spider, see pedigree 5) in whelp to Ch Liddly Blackcock. Liddly Appleblossom was whelped on 13/4/33 and bred by Mr and Mrs Saunders. Her pedigree is most interesting and worth careful comparison with that of Mr and Mrs McCracken's New Zealand import, Sporting Lady of Clifton (see chpt 4 & Table I) and Mr Richard Wooton's British imports to Sydney, Moscow and Lady (see chpt 4).

Appleblossom's sire, Monk of Winscales was whelped about 1929, was owned by Mrs Harvey and was sire of Mrs Harvey's bitch, Ch Abbess of Harpotts. The grandparents of Monk of Winscales Duke and Minnie, were bred by Mr Fred Hutchins of Ely near Newmarket, who was later, gamekeeper to Mr Stanley Wooton and who also bred the Labradors imported to Sydney by Mr Richard Wooton, father of Mr Stanley Wooton. Waterhall Rita, whelped in 1919, was Mr Hutchens' foundation bitch, and mated to Saffrons Bob she produced Duke in 1922, g'grandfather of Liddly Appleblossom. Saffrons Bob's sire, Glenmuir Rival (later Banchory Rival) was a brother of Madge and Muto, bred by Mr David Black, whose dogs carried the well known "Balmuto" prefix. Waterhall Rita was bred by Mr W.Webster Watts, who also bred the famous "Jaffa" owned by Dave Elliot and later exported to India, and Rita was by Mr Reginald Heaton's Ben of Northaw out of Darkie.

Appleblossom's dam, Liddly Spider carried Banchory, Whitmore and old Munden blood noted for its dual purpose. Her g'grandam Minnie was another of the good working bitches bred by Mr Hutchens.

Liddly Appleblossom acquired both her show and field trial championships making her the first dog or bitch in Victoria (and probably Australia) to be given the title Dual Champion, the title being created by the K.C.C. on her behalf.

Appleblossom's litter by Ch Liddly Blackcock, whelped 27/10/35, included Winlato Blackberry, Winlato Grouse and Winlato Ptarmigan (all imp in dam). Ptarmigan was acquired by W.&H. Sherrin and was mated to the Queensland bred dog, Stylish Rio (Eilyer Ranter X Stylish Lulu) producing Inky of Glenalan, owned by R.Lander and Trixie of Elmo Grove, owned by G.Cunningham.

Winlato Blackberry (imp in dam) was kept by Miss Lascelles and later leased to another niece, Miss Patricia Steuart (later Mrs Crawford). Blackberry's progeny included the black bitch, Winlato Blackbird (by Liddly Vine) owned by Rev N.McDonald ("Warrigal") and another black bitch, Winlato Black Magic, owned by Miss Lascelles, who later produced several important Winlato litters.

Winlato Grouse (imp in dam) was acquired by Mr and Mrs Rymill of Penola in South Australia, who mated her to Eilyer Peter, producing the first litter of Labradors whelped in South Australia, which included a bitch, Penola Pax.

Dual Ch Liddly Appleblossom was mated twice to Ch Liddly Vine, as well as to another import to Victoria, called Othello (Ch Brutus of Bournbrook X Queen of Night). By Othello, she produced a bitch, Winlato Chloe, whose line is carried on through Winlato Gable (owned by Mr A.E.Miles) and sire of Sylvia of Marsden (see chpt 3). Many good looking Labradors with first class working ability descended from Dual Ch Liddly Appleblossom. Some of these were :-

Dual Ch Bramden Elizabeth, F.T.Ch Bramden Rose, F.T.Ch Rozavon Juliana, Ch Aeross Royal Standard, Dual Ch Rosemoor Rajah, R.T. Ch Brirose Kathleen, Ch Handsworth Sandy Mac C.D.

In the second half of the 1930's, Miss Lascelles imported the first yellow Labradors to Australia. These were the dog, Liddly Brandysnap (see pedigree 9) and the bitch Liddly Queencake (see pedigree 6). Whelped on 24/3/37, Brandysnap had already been trained for the gun when he arrived in Australia in late 1938, and was selected for his colour and working ability. He was bred by Mr J.Moore of Lochinge Downs, Wantage, and selected by Mr & Mrs Saunders, who changed his name before exporting him. Being sired by Endeavour out of Kerion Iris, his ancestry contained a large amount of yellow blood, including that of Ch Alby Twink, the first yellow dog champion in the breed's history as well as a field trial winner. Unfortunately, Brandysnap died of distemper soon after his arrival in Australia, having sired only one litter, from Liddly Queencake.

Liddly Queencake, a yellow bitch, was whelped on 4/8/37 and arrived in Australia in late 1938 together with Brandysnap. The two were kennelled together in Quarantine and an unplanned mating took place. The resultant all yellow litter, whelped in 1939, was the first all yellow litter whelped in Australia. The "Gundamain" litter whelped in N.S.W. in March 1939 (see chpt 3) was the second all yellow litter, and not the first, as sometimes thought.



CH LIDDLY VINE (imp UK) , whelped, 10/3/33
Owner, Miss Hilda Lascelles

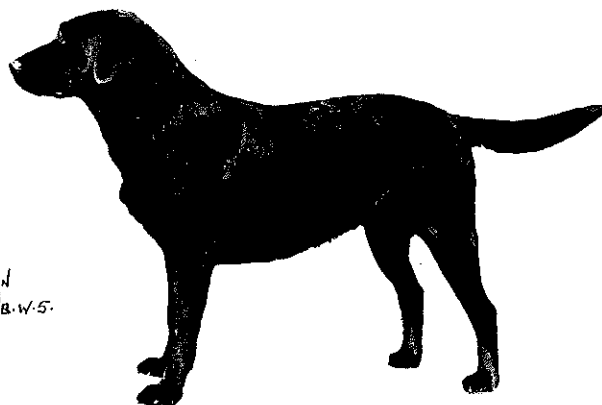

MACEWAN
MELB. W.S.

CH LIDDLY HAZELNUT (imp UK), whelped, 3/5/33
Owner, Miss Hilda Lascelles

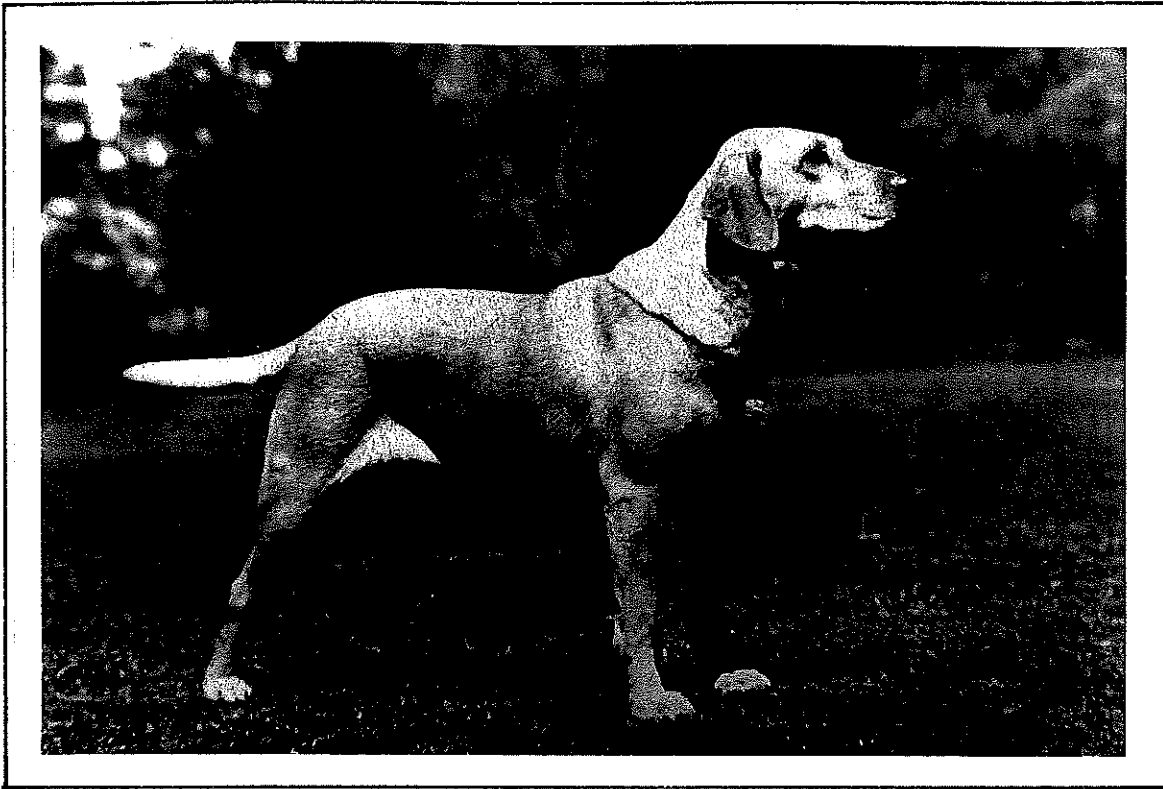

CH LIDDLY QUEENCAKE (imp UK) , Whelped, 4/8/37
Owner, Miss Hilda Lascelles



MISS HILDA LASCELLES, WITH SOME OF HER LABRADORS

photo, courtesy Melbourne Herald

Bred by Mr and Mrs Saunders, Liddly Queencake was sired by Ch Badgery Richard, he being, in 1937, the only living yellow, dog champion and sire of one of the only two, living, yellow bitch champions. He was also grandsire of Mrs A. E. Bridgeford's later import from New Zealand, Ch Cashmere Viceroy and great grand sire of Miss Lascelles' later British import Ch Liddly Mustard (see pedigree 9A).

Liddly Queencake was a handsome bitch with a wonderful, gentle expression and was four times, Best Bitch in show at all breeds shows. She was a prolific brood bitch and as well as mating with Liddly Brandysnap, she was also mated to Winlaton Sultan, Ch Liddly Mustard (imp UK), Ch Liddly Vine (imp UK) and Ch Taumac Clinker. Her litter by Liddly Brandysnap was unfortunately attacked by distemper and all the puppies died, except for one bitch, Winlaton Muffin. Miss Lascelles was thus left with two yellow bitches and a black dog (Vine), without a yellow gene. Winlaton Muffin was mated to Ch Liddly Vine producing the black dog Winlaton Sultan, who was then mated to Ch Liddly Queencake producing the yellow bitches Winlaton Wheatsheaf, Honey, Glint and Golden Syrup and the yellow dog, Winlaton Playboy in 1942. These five had a major influence on the development of the breed in Australia. Winlaton Playboy sired the important bitch Shirley of Marsden; Winlaton Wheatsheaf was acquired by Mrs A. E. Bridgeford and became the foundation for her early "Taumac" breeding (see chpt 5); Winlaton Honey was kept by Miss Lascelles and when mated to Ch Taumac Clinker (Ch Liddly Vine (imp UK) X Winlaton Wheatsheaf) produced Winlaton Yani, Charcoal, Shandy, Tamarind, Gilda, Amanda, Flora and the very famous, Ch Winlaton Michal.

The yellow bitch, Winlaton Glint (see above) was acquired by Miss Lascelles' niece, Miss Minapre Steuart (later Mrs Elder) and later became dam of an important litter carrying the affix "of Minapre", which included the influential bitch Rhumbre of Minapre (see chpt 5). Winlaton Golden Syrup (see above) was acquired by Mr M. J. Miles of Drumoyne, N.S.W. where she became dam of Mrs Mollie Hulbert's Ch Michal of Kandahar and others carrying the prefix "Kandahar".

When mated to Ch Liddly Vine, Ch Liddly Queencake produced, in 1939, Winlaton Portly, Rockcake and Widgeon. Winlaton Portly was mated to P. W. A. Dickson's yellow bitch Gundamain Glow (imp in dam) (see chpt 4) producing the yellow bitches Portly Honey, owned by M. Joshua and Portly Risling, owned by Dr George Courtney of Tasmania, this latter bitch being thought to be the first yellow Labrador in Tasmania. Winlaton Rockcake was Challenge Dog at the Melbourne Royal in 1940, handled by Mr J. Busst of Rockbeare Kennels. Rockcake became an important stud and later sired the first "Ladro" litter for Miss J. N. Crawford (see chpt 5). Winlaton Widgeon became sire of Don of Marsden and grandsire of Dual Ch Bramden Elizabeth and FT Ch Bramden Rose.

When mated to Ch Taumac Clinker (black), Ch Liddly Queencake produced the black bitches Winlaton Black Princess, acquired by J. A. Jones ("Koornang") and Winlaton Cress, in 1946. Cress was later acquired, when in whelp to Liddly Mustard, by Mr Minster whose Labradors carried the prefix "Robel".

The five imports, Ch Liddly Vine, Ch Liddly Hazelnut, Dual Ch Liddly Appleblossom, Liddly Brandysnap and Ch Liddly Queencake formed the roots on which Miss Lascelles based her breeding between the early 1930's and 1945. She also made use of other blood available in Victoria, at that time, such as that of Othello (imp UK) and Haselmere Erebus (see chpt 4) which brought in Mr and Mrs Austin's imports.

After the second World War, Miss Lascelles imported two more yellow Labradors from the United Kingdom, a dog, Liddly Mustard (see pedigree 9A) and a bitch Hirst Gem. Whelped 18/2/46, Mustard was by Liddly Cider out of Liddly Tulip of Hamyax and bred by Mr and Mrs Saunders. He became a very popular stud dog in Victoria in the early 1950's, siring, amongst others, Coranderrk Roger (out of Rhumbre of Minapre); Rozavon Gorse (out of Mrs Claude Smith's Winlaton Cream Puff); Ch Chudleigh Hiawatha (out of P. & P. Tatterson's Chudleigh Jill); Rozavon Rye, Musket and Rhyl (out of Mrs Claude Smith's Winlaton Shandy, sister of Cream Puff); and many dogs and bitches carrying the Winlaton prefix, including the yellow bitch Winlaton Capsicum (out of Ch Liddly Queencake); the yellow dog, Winlaton Nectar (exported to N.Z. & out of Winlaton Honey); the yellow bitches Winlaton Topaz and Winlaton Jade (out of Hirst Gem), the latter acquired by R.B. Harris, in S.A. ; Winlaton Bonnie Lass (out of Winlaton Shot and owned by Mrs S. Power) and a yellow dog, sister of Bonnie Lass, and exported to N.Z. in exchange for Bayfield Amber; the black bitch, Winlaton Black Enchantress (out of Winlaton Black Magic) ; a yellow bitch owned by R.A. Galloway, who used the prefix "Yalca" (out of Winlaton Tamirand).

Liddly Mustard sired in all, well over one hundred puppies, many of which became the foundation for new kennels, which started their breeding in the late 1940's and early 1950's.

Whelped on 10/3/46, Hirst Gem was a most attractive bitch, by Golden Gem of Glengour out of Liddly Ling. Golden Gem of Glengour was a brother of the important English Ch bitch, Golden Gleam of Glengour (by Knaith Boboy X Golden Dot of Glengour). Whilst in the ownership of Miss Lascelles, Hirst Gem was mated to Ch Liddly Mustard producing the bitch, Winlaton Jade (see above) and to Ch Taumac Clinker producing Ch Winlaton Little Gem C.D. (later dam of Mrs Courtney Beale's Winlaton Coppice), Winlaton Kugla, Amethyst, and Black Diamond. Hirst Gem later passed into the hands of Mrs Blackett ("Hillfarm") of N.S.W. but, unfortunately, had no further offspring.

By the mid 1950's, when family difficulties forced Miss Lascelles to withdraw from active participation in Labrador breeding, Winlaton Labradors were firmly placed in every state of Australia, including the Northern Territory, Tasmania and the Australian Capital Territory, the "Winlaton" prefix was very well known throughout the dog world and Miss Lascelles had bred more than fifty litters of Labradors, including some which were donated to the Guide Dogs for the Blind Assoc when they were starting their centre in Western Australia. A great deal of respect and gratitude must be given to her for the enormous contribution she made to Labrador development in Australia.



Head Study of Ch Liddly Mustard (imp UK)



CH. LIDDLY MUSTARD (imp UK), Whelped, 18/2/46
Owner, Miss Hilda Lascelles

"MICHAEL", Whelped early '20 s
 Litter brother of "Minnie",
 G'Dam of Sporting Lady of
 Clifton (imp NZ), & G'G'Dam
 of Dual Ch Liddly Appleblossom
 (imp UK)

photo taken mid 1920's

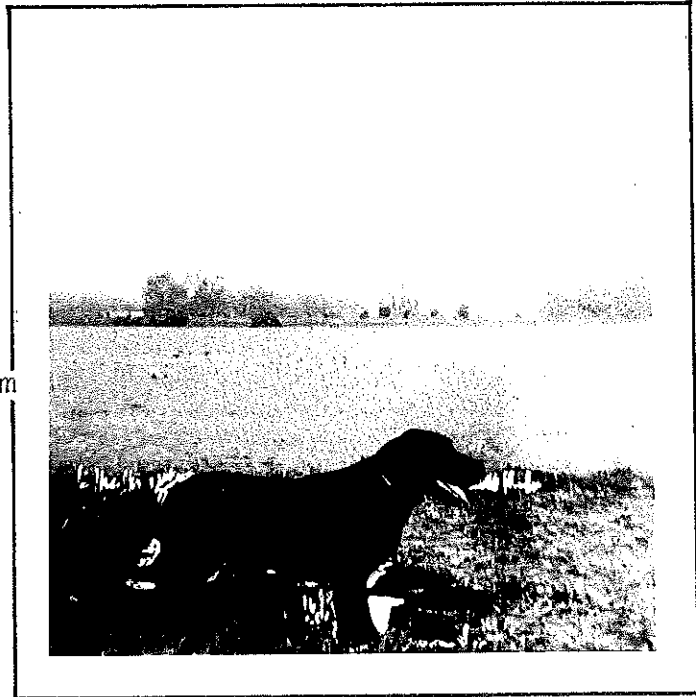

Mr Fred Hutchins (UK), Breeder of "Michael", "Minnie", etc.
 and of "Moscow" (imp UK), and "Lady" (imp UK)

photo taken mid 1920's

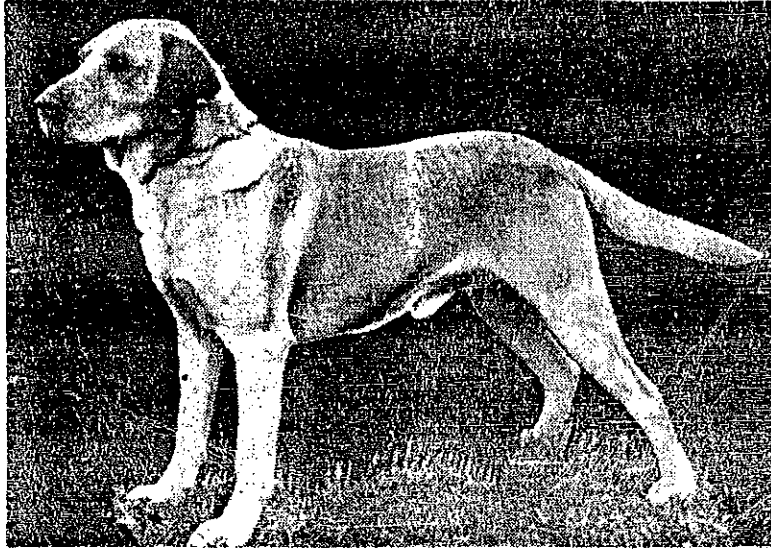

Ch Winlaton Michal, whelped July 1943, by Ch Taumac
Clinker X Winlaton Honey - bred by Miss Lascelles,
owned by Mr J.J. Dawson

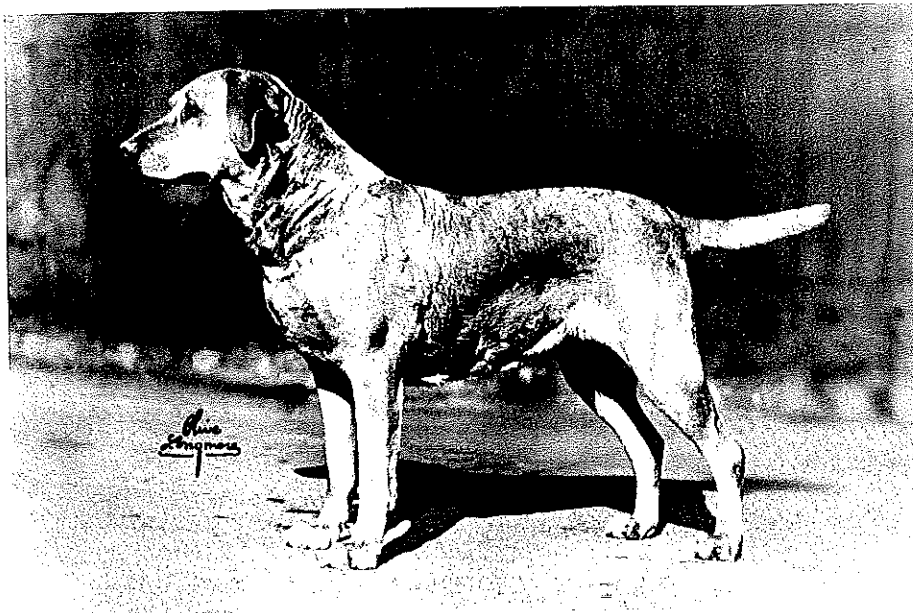

Ch Hirst Gem (imp UK), whelped Marched 1946, owned
by Miss Lascelles

By the mid 1930's, Eilyer and Winlaton Labradors were well scattered throughout Australia, and in the states of N.S.W., Queensland, Victoria and South Australia, the Labrador had taken a firm footing and was rapidly becoming very popular.

Most people who acquired a bitch did a little breeding, even if only one or two litters and it was common practice to breed from a bitch at her first season, or at about twelve months of age. Some breeders used prefixes or affixes, while others simply called their dogs 'Jim', 'Martha' or something similar. It was also common practice for breeders to sell their puppies without a proper name or registration, leaving the registration to the new owner, who then added his/her own prefix/affix if desired.

In Victoria, one of the earliest breeders and exhibitors at shows was the McCracken family, Mr and Mrs R. McCracken and their teenage son and daughter, Stuart and Ailsa, who bred Labradors using the affix "of Broughton". As well as owning the black dog, Eilyer Ancus Martius (see chpt 2), Mr & Mrs McCracken imported three Labradors from New Zealand. These were a dog, Cracksman of Clifton and two bitches, Sporting Lady of Clifton and Wainui, the latter being sometimes known as Wainui of Switzerland, "Switzerland" being the name of the Mc Cracken's property at Yeo in Victoria.

Cracksman of Clifton was bred by C.V. McBeath, whelped on 6/10/35, and was by Deek (imp UK) out of Strathmore Topsy. Sporting Lady of Clifton, known as "Glen" was bred by J. Matson and whelped about 1931. She was a half sister of Mrs Harvey's Monk of Winscales in the U.K. through a common sire, Caesar of Luard owned by Mr W. Webster Watts and was probably bred in Britain and exported to New Zealand, rather than being bred in New Zealand. She arrived in Australia as a five or six year old and was twice mated to Eilyer Ancus Martius, producing Spree of Broughton in 1936 and Shadow of Broughton in 1937.

The breeding of Wainui is not known, and with the New Zealand Kennel Control seeming to be unwilling to answer correspondence, it has not been possible to obtain information about her ancestry. Mr Stuart McCracken, son of Mr & Mrs R. McCracken reports that she was nicknamed "Cindy", but that her pedigree is lost. She, too, was mated to Eilyer Ancus Martius, producing Tinker, Kiwi, Chips, Snub, Smiler, Clinker and Smut, all of Broughton, in 1933. Tinker, Kiwi, Chips and Snub of Broughton were exhibited at the Melbourne Royal in 1934, together with their sire, Eilyer Ancus Martius.

Of the progeny of Sporting Lady of Clifton, the most influential was the bitch, Shadow of Broughton, whelped 13/1/37. When mated to Ch Cracksman of Clifton, she produced the bitch, Snow of Broughton, who was to influence the breed through becoming dam of Don, Sylvia and Shirley of Marsden (see pedigrees 12 & 27). Don of Marsden sired Dual Ch Branden Elizabeth,

a great worker and a beautiful bitch, and C.R. Behrendt's F.T.Ch Bramden Rose. Sylvia of Marsden was acquired by Mrs Claude Smith and when mated to Ch Taumac Clinker, she produced F.T.Ch Rozavon Juliana and Rozavon Black Swan (see chpt 5). Shirley of Marsden produced Mallee Nig, one of the early bitches owned by Mr D. Bailey, who used the prefix "Reedy Lakes".

Kiwi of Broughton was by Eilyer Ancus Martius out of Wainui (imp N.Z.) and owned by Mr R. Thatcher, who mated her to another British import to Victoria called Letcombe Sweep (pedigree uncertain) producing Scout of Broughton in 1936.

Another important breeder of the 1930's in Victoria was Mrs M.B. Holmes, who used the prefix "Haselmere". Ch Haselmere Ranger (Ch Cracksman of Clifton X Eilyer Jerusha) was mated to Winlaton Yani (Ch Taumac Clinker X Winlaton Honey) producing Solomon, Kim 2nd and Prince of Kandahar for Mr Miles in N.S.W. Solomon was to later influence the breed in N.S.W., Queensland and the A.C.T. by siring some early "Jaywick" litters for Mrs Nora Gilbert.

Haselmere Erebus (Ch Liddly Vine X Eilyer Jerusha) sired Winlaton Stumps, who, in turn was dam of Rozavon Koon. Koon was a big winner in the show ring in the early 1950's, as well as an excellent worker at field trials and in water tests. He later sired a number of influential litters.

Other Labradors bred by Mrs Holmes were Haselmere Diogenes and Dinah of Haselmere, the latter bitch owned by Mr S. Newman, who may have been a relative of Queensland's Mr Newman of about the same period. Dinah of Haselmere was mated to Winlaton Sargeant producing Black Bess in 1943. Black Bess became the foundation for P. & P. Tatterson's "Chudleigh" breeding in the late 40's/early 50's. The name of Don Tatterson was well known in Victoria in the 1930's as an important breeder of Curly coated Retrievers.

Professor* and Mrs Boyce Gibson imported a dog, Othello from Britain in the early 1930's. Whelped in 1929, he was bred by Mr Hicks and was sired by Brutus of Bournbrook out of Queen of Night. When mated to Miss Lascelles' Dual Ch Liddly Appleblossom (imp UK), he sired a litter of Winlaton puppies, including Winlaton Plato and Winlaton Chloe in 1936

As well as Mr & Mrs McCracken, Mrs M.B. Holmes, Miss Lascelles and Prof & Mrs Boyce Gibson, exhibitors at shows in Victoria in the 1930's also included Mr C.C. Harradene with Spree of Broughton (Eilyer Ancus Martius X Sporting Lady of Clifton) whelped 1936; Mr G.S. Brown, with Winlaton Koala (litter brother of Winlaton Garbo, by Ch Liddly Vine X Winlaton Chloe) whelped in 1937; Mr W. McMahon Ball** with Winlaton Coconut (Haselmere Erebus X Ch Liddly Hazelnut) whelped 1939; and Mr P.E. Boyer with Ch Winlaton Crow (brother of Miss Lascelles' Winlaton Raven, by Ch Liddly Vine X Dual Ch Liddly Appleblossom) whelped in 1939.

* Professor of Philosophy, Melbourne University, 1935 - 1966

** Professor of Political Science, Melbourne Univ. 1949 - 1968

In South Australia, Mr & Mrs Rymill of Penola acquired the bitch Winlaton Grouse (imp in dam) from Miss Lascelles in early 1936. Grouse was one of Liddly Appleblossom's imported litter by Ch Liddly Blackcock. Mr and Mrs Rymill may also have owned Eilyer Peter, although this has not been verified. They did, however, breed a litter from Winlaton Grouse using Eilyer Peter as sire, and produced the bitch, Penola Pax in 1937 or 1938. Penola Pax later became dam of an early "Warrigal" litter for Rev Norman Mc Donald, which included a dog, Fang of Warrigal (by Gundamain Pure Gold), whelped in 1942. Fang, in turn, sired an early Caringal litter for Mr and Mrs W.R.Cumming (see chpt 5).

The 1930's in Queensland saw Labrador breeding flourishing with half a dozen or more enthusiastic devotees of the breed. A number of Winlaton and Eilyer Labradors had been acquired in that state, and four Labradors were imported, three from Britain and one from New Zealand.

The first known registered Labrador in Queensland was Dr Roe's Eilyer Ranter (see p 5). About 1930, Mr J.M. Newman imported a black dog, Maori. Although his name would indicate connections with New Zealand, his breeder and breeding was British. Whelped on 27/3/28, he was bred by J.N. Lowry and sired by Dellshot Sweep out of Kingswalden Sadie (see pedigree 11). His date of arrival in Australia is uncertain, but having been whelped ten months earlier than Mr & Mrs Austin's Liddly imports, it is possible that he arrived sooner than they, and that, therefore, he may have been the first Labrador to set foot on Australian shores. He first appeared in Queensland's "Canine Stud Book of Australia" (pub annually from 1922 - 1947) in 1934. His dam, Kinswalden Sadie was also dam of Lady Hill-Wood's first bitch, Satina, in the U.K., Lady Hill-Wood being later noted for her breeding of "Hiwood" Labradors, many of which were exported to America. Lady Hill-Wood was formerly Hon Joan Brand, of Knipton Lodge, Grantham, Lincs, eldest daughter of Thomas Walter Brand, 3rd Viscount Hampden and 25th Baron Dacre. It is possible that Mr Harold Brand of Lutwyche, Queensland, who also bred Labradors during the 1930's and was a friend of Mr J.M. Newman, was a relative of Lady Hill-Wood and that Lady Hill-Wood selected Maori, a half brother to her own 'Satina', for export to Queensland.

Maori's grand sire, Dellshot Sable was a noted show and field trial winner of the mid 1920's and was reported in "The Field" as having won 86 prizes on the bench, three Challenge cups, and was "double winner of the Fifty Guinea Challenge Cup at Crufts 1925, 1926". The Field described him as "a handsome dog of outstanding promise". Whelped on 3/3/23, Dellshot Sable was by Cache of the Rhins out of Final and his pedigree included Ch Withington Dorando, Ch Broome Park Bob, Peter of Faskally and Flapper.

As well as importing Maori, Mr Newman also imported a black bitch from New Zealand called Pompei of Clifton (by Pompey X Betty) whelped in 1932. It is not known who owned the affix "of Clifton" and the three Labrador imports to Australia with this affix each had a different nominal breeder. There was, in New Zealand, a "Pompey" prefix/affix and one of Mrs Helen Sapio's "Crutchfield" Labradors was sired by a New Zealand dog, Ben of Pompey.

Later in the 1930's Mr Edwin Marsden Tooth (later Sir Edwin Tooth) of Farsley, Queensland, imported a black dog from the U.K. called Ranger. Bred by J. Wilson and whelped 21/2/34, Ranger was Scottish bred by Handsome Sweep out of Lochearnhead Beauty.

At the end of the 1930's Mr Harold Brand imported a black bitch, Drumgannon Dusk (Hallmark Brave X Darkness of Ashdene) whelped 25/3/38 and bred by the well known British dog judge, J. McDonald-Daly. Mr Brand later formed a partnership with Mr Pritchard of Brisbane and Double Bay (Sydney), the two men breeding Labradors and Irish setters using the prefix "Danilo".

The four imports, Maori, Pompei of Clifton, Ranger and Drumgannon Dusk, together with Winlato Nutcracker (later Danilo Nutcracker), Winlato Ptarmigan (imp in dam), Eilyer Ranter and Eilyer Cath formed the base for Labrador breeding in Queensland with the prefixes "Stylish", "Danilo", "Cabulcha", "Myall", and the affixes "of Farsley" and "of Peachester".

Of the 100 or more Labradors bred in Queensland during the 1930's, 6 that were of special interest were Stylish Sambo, Stylish lulu, Stylish Lancer, Hector, Trixie of Elmo Grove and Inky of Glenalan.

Stylish Sambo was bred by Harold Brand and owned by K.J. Pritchard. Whelped in 1937, he was by Eilyer Ranter out of Stylish Lulu and was Challenge dog at the Sydney Royal in 1939 and 1941 and a field trial winner in N.S.W. in 1938. Stylish Lulu was by Maori (imp) out of Pompei of Clifton (imp NZ), bred by J.M. Newman, first owned by Harold Brand and later, by R.J. Kirkwood. When mated to Eilyer Ranter, she produced Stylish Bruce, Rajah, Ranger, Rio, Bob, Lancer, Sultan, Sambo, Pete, Don and Judy, all black. Of these, Stylish Rio was mated to W. & H Sherrin's Winlato Ptarmigan (imp in dam) producing Trixie of Elmo Grove and Inky of Glenalan, these two bitches being the only known Labradors to blend the blood of Miss Lascelles' imported litter out of Dual Ch Liddly Appleblossom, with that of Mr & Mrs Austin's imports, together with Maori (imp) and Pompei of Clifton (imp NZ)

The dog, Hector was by Maori out of Pompei of Clifton and owned by Mr Bowman, who used the prefix "Bunya". He was exhibited in Puppy Class at the Brisbane Royal in 1936 together with a large entry of curly coated retrievers and received a special mention from Judge, Mr Sinclair, who described him as "a very nice Labrador puppy" (Brisbane paper, 1936)

Mrs J. Hanning of Penshurst N.S.W. who bred Labradors at the end of the 2nd World War, with the "Chidley" prefix, acquired two

Queensland bred Labradors during the 1930's - a black dog, Stylish Don (Eilyer Ranter X Stylish Lulu) and a black bitch, Danilo Patricia (Stylish Lancer X Drumgannon Dusk, imp UK) whelped 1941. These two do not, unfortunately, appear on the pedigrees of the later "Chidley" litters. Stylish Sambo, however, sired a Chidley litter in 1946, which included Chidley Stylish Prince, owned by a Mr Cooper.

Most of these Queensland lines appear to have died out during the 2nd World War, although a bitch, Chidley Stylish Belle, who was grandam of Ch Walray Lass and Walray Bran may have carried Stylish Sambo's blood and another bitch, Walray Stylish may also have traced back to Stylish Sambo.

In N.S.W. in the 1930's, Labrador breeding had begun, but does not appear to have flourished at quite the same level as in Victoria and Queensland.

Mrs Rees of Enfield, Sydney exhibited, as has been noted, Eilyer Pallas at the Sydney Royal in 1933, in "Any Other Variety" class. The following year saw her exhibiting Pallas' daughter, Vanity of Wingfield (by Grand Champion Ambassador of Clifton) again in A.O.V. Vanity was later mated to Sir E. Tooth's imported dog, Ranger, producing Leap of Farsley in 1940, Leap being owned by Sir E. Tooth.

The year 1938 was the first year that the Sydney Royal offered a class for Labrador Retrievers. Entries were very small and the Challenge dog award went to Mrs J.F. Horsley's Eilyer Bosun and the Challenge bitch award went to Bosun's daughter, Bessie of the Barn, also owned by Mrs Horsley.

The second half of the 1930's saw the arrival of the first imported Labradors in N.S.W. British bred, these were a black dog, Moscow and his litter sister, Lady (see pedigree 8). Whelped about 1932 or 1933, they were sired by Randall, who was bred and owned by J. McPherson of Kirkaldy, Fife, Scotland, and out of Jet (Ch Banchory Danilo X Rita Girl). Moscow and Lady were bred by Mr Fred Hutchens, then gamekeeper to Mr Stanley Wootton of Epsom, Surrey. Mr Stanley Wootton was a famous English horse trainer and tutor of young riders. He became Lord of the Manor at Epsom, owning several thousand acres of farming land as well as all the race tracks. He was alive and well in 1983, living part of the year in Australia and part in England, though aged in his 90's, and had extensive racing interests in both countries. The Labradors Moscow and Lady were selected by Mr Stanley Wootton and sent to his father, Mr Richard ('Dick') Wootton, who resided at Randwick, Sydney, overlooking the racecourse, he too being a famous horse trainer and owner of racehorses. His horse, "Todman" still holds the record for the fastest sprint at Randwick.

Jet, the dam of Moscow and Lady was bred by gamekeeper Mr

Matheison, whose English Labradors carried the prefix "Berrycourt", and her pedigree was comparable with the type of breeding which was responsible for some of the best dual purpose Labradors of the 1930's. Her sire was Lorna Countess Howe's very famous Ch Banchory Danilo, while her dam was a daughter of Major Twyford's reknowned Dual Ch Titus of Whitmore. Jet's grand dam, Waterhall Rita, was Mr Hutchens' foundation bitch, when he lived at Ely and she also appears on the pedigrees of Dual Ch Liddly Appleblossom (imp UK) and Sporting Lady of Clifton (imp NZ).

Moscow and Lady were exhibited at the Sydney Royal in 1940 where Moscow received the award of Challenge Dog. He had sired a litter in England prior to his export to Australia, the dam being Dr McPherson's "Pearl", litter sister of "Nigretta", whose line is carried on through Badgery Brownie. It is uncertain whether Moscow sired a litter in Australia. Lady, however was reported by Mr Stanley Wootton's sister to have produced a litter in the 1940's, but no record of these puppies has been found. Miss Lascelles reports that Mr Wootton brought Lady to Victoria for a mating with Liddly Vine but since both dog and bitch were unwilling, no mating took place.

With conflicting evidence about the dam of Moscow and Lady (the Sydney Royal Catalogue of Exhibits, 1940, giving them a different dam to that given on their original pedigree as supplied to the author, by their breeder) and English dog breeders' propensity for name changing, it is faintly possible that Mr Wootton's Lady and Sporting Lady of Clifton were one and the same bitch. It is quite certain that they were very closely related and that Lady's blood would have blended nicely with the Liddly imports of Mr & Mrs Austin and Miss Lascelles.

A bitch who was to greatly influence Labrador breeding in several states was Mrs Winter-Irving's Durley White Lady (imp UK). Arriving in Sydney in 1939, in whelp to Ir Ch Gimcrack Peter, she was by Liddly Crust out of Badgery Gem and came from a strong yellow background (see pedigree 10). Her all yellow imported litter, whelped in March 1939 included Gundamain Gold Skye, Gold Dawn, Gilt Veil, Gilt Edge, Pure Gold, Allison and Glow all of whom became influential in the breeding of yellows.

Gundamain Gold Dawn, a bitch and Gundamain Gilt Edge were owned in Sydney by Mrs Winter-Irving's brother Lt Samuel Hordern (son of Sir Samuel Hordern, then president of the R.A.S. of N.S.W.). Gundamain Gold Dawn won the bitch Challenge award at the 1940 Sydney Royal, the judge, Mr Sinclair of New Zealand, describing her as "a splendid eleven month old bitch" (Syd Morning Herald, April 1940). Gundamain Gold Skye was acquired by Rev Norman McDonald, for whom she became dam of a number of "Warrigal" litters, whelped in the early 1940's. Many hundreds of present day Labradors have ancestry which can be traced back to this bitch.



left : Darkie, dam of Waterhall Rita with Miss Hutchins
right : Waterhall Rita, whelped 1919

Both these bitches were close ancestors of Dual Ch Liddly
Appleblossom (imp UK), Sporting Lady of Clifton (imp NZ), Lady
(imp UK) and Moscow (imp UK)



Shot of Chipenham, whelped mid 1920's, by Michal
X Darkie, and a close relative of early Australian
imports (above).

A dog, Gundamain Pure Gold (imp in dam) was mated to Mr and Mrs Rymill's bitch, Penola Pax (Eilyer Peter X Winlato Grouse (imp in dam)) in South Australia producing Fang of Warrigal who subsequently sired an early "Caringal" litter for Mr and Mrs W.R. Cumming. Fang was later mated to another "Gundamain" bitch from the same imported litter, Gundamain Gilt Veil and these lines were carried on through Mr Gough's "Ladybird" in Victoria, an early bitch in his "Fentondale" breeding (see chpt 5).

Gundamain Alison became dam of Yellowstone Sandy, behind Ch Carnbrae Inca Lass and through this latter bitch Alison's line is carried on in dozens of present day Australian Labradors.

Gundamain Glow was acquired by Mr P Dickson and when mated to Winlato Portly (Ch Liddly Vine X Ch Liddly Queencake) produced Mr Joshua's Portly Honey and Dr G.E. Courtney's Portly Risling. Portly Honey, in turn became dam of "Samba" and "Scuttle", while Portly Risling was mated to Ch Balmuto Bertie (imp UK) producing Black Rajah and Balcourt Cleo in 1948. Dr Courtney's Portly Risling is thought to be the first Labrador taken to Tasmania.

There were certainly Retrievers in Western Australia during the 1930's, but of which variety is a little uncertain. A Mr Houston owned a bitch called Jenny Lind, sired by Bingo out of Patricia and whelped on 30/10/36. This date of birth, however, is not identical to any known litter of "Eilyer", "Winlato", "of Broughton" or Queensland bred Labradors.

Mr Rix owned the bitch Topsy of Perth, whelped 4/6/34, by Bosun X Julia, which, as has been mentioned earlier, may have been a Labrador. Mr Rix also owned a dog called Black Prince, whelped 29/11/35, and sired by Gr Ch Fairholme Lad out of Fairholme Alison. Black Prince and Topsy of Perth were mated and produced Rex and Meg on 4/1/38.

There are no surviving records of Labradors being present in Tasmania, A.C.T. or Northern Territory during the 1930's.

CHAPTER V1940 to 1950

Labrador breeding, although perhaps less vigorous than during the 30's, was not so curtailed during the years of World War II in Australia, as it was in England. Some of the Queensland breeders appear to have disposed of their stock between 1940 and 1945, but breeders in N.S.W. and Victoria continued their breeding, so that by 1946, Labradors were abundant in those states.

The Melbourne Royal continued to be held during the early 40's "to keep up morale". The Melbourne showground was taken over by the army and used as a military training ground and the various sections of the Royal show were each held at a different venue - horticulture at one place, arts and crafts at another and dogs at another. The Sydney showground was also taken over by the army and the Sydney Royal was discontinued after 1941 and until 1947. A Charity show was held at Acton, Canberra in 1942 to raise money for the "war effort" and was the first dog show held in the A.C.T.

Miss Lascelles and Rev McDonald continued breeding Labradors during the war and a number of new breeders appeared, bringing about the continuance of the earlier bloodlines established by Mr & Mrs Austin, Mr & Mrs McCracken, Mr & Mrs Rymill and Mrs M. B. Holmes.

A well known breeder and exhibitor in the early 40's in Victoria was Miss Drummond with her "Quilooa" Labradors. Miss Drummond leased a bitch, Winlato Twink, from Miss Lascelles' niece, Miss Minapre Steuart, in the early 40's and from her, produced a number of "Quilooa" litters. Twink was whelped in 1941 and was by Winlato Sultan out of Winlato Coke. When mated to Miss Lascelles' black dog, Ch Taumac Clinker, she produced Quilooa Hoagy, in 1946, this bitch being subsequently acquired by Miss J.N. Crawford, who also acquired Quilooa Quinty as the foundation for her "Ladro" breeding. A Later "Quilooa" litter, whelped December 1946, was by Ch Winlato Rockcake out of Winlato Twink and included W.P. Warry's dog, Quilooa Djanbe.

Mrs A. E. Bridgford, now a well known all breeds judge, acquired her first Labrador in 1942 for the purpose of obedience training at the newly formed Melbourne Obedience Club. This was the yellow bitch Winlato Wheatsheaf, by Winlato Sultan out of Ch Liddly Queencake (imp UK) and sister of Winlato Playboy, Honey, Golden Syrup and Glint. Mrs Bridgford bred many Labradors using the prefix "Taumac" including Taumac Clinker and Taumac Cinder (by Ch Liddly Vine X Winlato Wheatsheaf), Taumac Limelight (Ch Balmuto Bertie (imp UK) X Taumac Cinder), Taumac Twain (by Winlato Playboy X Winlato Wheatsheaf - brother & sister), Taumac Black Beau (Taumac Mate X Priscilla of Athelney), Taumac Robert (Taumac Mate X Taumac Cinder), Taumac Cinderella (Cashmere Viceroy (imp NZ) X Taumac Cinder), and Taumac Mate and Taumac Dawn (Cashmere Viceroy (imp NZ) X Winlato Wheatsheaf).

Taumac Twain was mated to Rev Mc Donald's bitch, Wonga of Warrigal producing Wanda, Maxie and Goldilocks of Warrigal, this line being carried on through many present day Labradors. Ch Taumac Mate, kept by Mrs Bridgford was a popular stud dog of the late 40's. Taumac Cinderella became the foundation for Mr R.Maver's "Royella" breeding in the 50's, while Taumac Tarka was acquired by Miss J. Brown in Tasmania.

About 1946, Mrs Bridgford imported a yellow dog from New Zealand, Cashmere Viceroy, by Innutsiak Jan (imp UK) X Kuahama Corn (see pedigree 25). With the increasing popularity of yellow Labradors, Cashmere Viceroy was much used at stud in the late 40's and early 50's, siring amongst others Coranderrk Kim, Gunlaton Gold Dust, Ch Papinui Tim and Winlaton Marigold.

Winlaton Glint, a yellow litter sister of Mrs Bridgford's Winlaton Wheatsheaf was whelped in 1942 and owned by Miss Lascelles' neice, Miss Minapre Steuart. Winlaton Glint was mated to Ch Taumac Clinker producing, in March 1945, a bitch called Rhumba of Minapre (see ped 20) who subsequently became influential through producing two important litters for Mrs Dorothy Thompson's "Coranderrk" breeding. As well as Rhumba of Minapre, Winlaton Glint's litter by Ch Taumac Clinker included the bitches Valetta and Tarantella of Minapre and the dog Conga of Minapre. Rhumba's progeny included Coranderrk Roger, Kim, Corrie and Jason, of which the two most influential were Roger and Kim. Coranderrk Roger later sired several "Handsworth" litters (see chpt 6), while Coranderrk Kim sired Sportland Chum, Blondie and Lothar (see chpt 6)

Other prefixes in use during the war years in Victoria were "of Marsden", Mr R.F.Hertzog's "Gunlaton", R.Garronne's "Papinui", Mr Watkins' "Glendewar", "Cromdale", "Mallee", and "of Seaton Vale".

"Of Marsden" breeding was based on the bitch, Snow of Broughton, bred by Mr & Mrs Mc Cracken and whelped in the 1930's. She was by Ch Cracksman of Clifton (imp NZ) out of Shadow of Broughton (Eilyer Ancus Martius X Sporting Lady of Clifton). When mated to Mr A.E.Miles' Winlaton Gable, Snow of Broughton produced Sylvia of Marsden (see ped 12), who was acquired by Mrs Claude Smith and became important in Mrs Claude Smith's "Rozavon" breeding.

When mated to Winlaton Widgeon, Snow of Broughton produced Don of Marsden, who in turn, sired Dual Ch Bramden Elizabeth (out of FT Ch Rozavon Juliana. When mated to Winlaton Playboy, Snow produced Shirley of Marsden, owned by Mallee kennels and this line was carried on through Mr D.Bailey's "Reedy Lakes" breeding.

The "Gunlaton" prefix was owned by Mr R.Hertzog of Montrose, Victoria, who also bred pointers at that time. An early bitch with this prefix was Gunlaton Dianna owned by R.Sutherland, who used the affix "of Seaton Vale". When mated to Ch Winlaton Rockcake, Gunlaton Diana produced Seaton Vale Dinah and Seaton Vale Black Bambi, the latter bitch being later influential in the "Sportland" breeding of the Misses Flannery (see chpt 6 & ped 26). Gunlaton Betty became dam of the dog, Merri Oola Prince owned by Miss J. Perry and the yellow bitch, Merri Oola Golden Dawn, owned by Mrs



left : Miss Jennifer Thompson (later Mrs O'Shannassy) with Rhumbre of Minapre, whelped March 1945
 right : Miss Patricia Thompson with Coranderrk Kim, whelped 1946, by Ch Cashmere Viceroy (imp NZ) X Rhumbre of Minapre



Miss Minapre Steuart and Winlaton Glint, whelped April 1942, by Winlaton Sultan X Ch Liddly Queencake (imp UK)

Claude Smith, who ran her in field trials and water tests with success. Gunlaton Gold Dust, whelped in the second half of the 40's was by Ch Cashmere Viceroy (imp NZ) out of Winlaton Coke (sister of Winlaton Rockcake) and owned by Dr Wartzi.

As well as being the prefix used by J.Garronne, Papinui was the name of a ship which docked in Melbourne in 1948 carrying a number of canine imports. An early bitch with this prefix was Papinui Qualey, of unknown pedigree. Papinui Pappsy, whelped in 1948, was by Mr Watkins' Rob of Glendewar out of Mallee Bidy, while Papinui Tim was by Cashmere Viceroy (imp NZ) out of Freda of Kenworth. The blood of Papinui Tim was carried on through the famous retrieving and field trial dog, R.T. Ch & F.T.Ch Pantherdell Panther, owned by Mr G.Daniel (see chpt 6).

The "Cromdale" prefix was owned by Mr & Mrs Stephens, who acquired Valetta of Minapre (whelped in 1945 and sister of Rhumba, Conga and Tarantella of Minapre) from Miss Lascelles' niece, Miss Minapre Steuart. Valetta was mated to the dog, Rozavon Roz (Ch Winlaton Michal X Winlaton Stumps) producing Cromdale Tonga and Cromdale Phillippa in 1946. Cromdale Minnie was mated to Caringal Punch producing a bitch called Martha, owned by a Mrs Thomson (not the previously mentioned Mrs Dorothy Thomson).

Mr S.Newman acquired Dinah of Haselmere from Mrs M.B.Holmes and mated her to Winlaton Sargeant, producing a bitch called Black Bess in March 1943. P. & P Tatterson acquired Black Bess as well as another bitch, Winlaton Gleam (Cashmere Viceroy (imp NZ) X Winlaton Shot) from Miss Lascelles at about the same time and commenced breeding Labradors using the prefix "Chudleigh". An early litter was by Ch Taumac Clinker out of Black Bess and whelped in October 1945, it included V.R.Fraser's Chudleigh Dinah, as well as Chudleigh Sally. Chudleigh Jill, Chudleigh Montgomery, and K.McKay's Chudleigh Westroy were by Winlaton Michal out of Winlaton Gleam and whelped in January 1946.

Rev McDonald commenced his "Warrigal" breeding in the early 40's, one of his earliest Labradors being Fang of Warrigal, by Gundamain Pure Gold out of Penola Pax and whelped about 1941. Fang of Warrigal was mated to Gundamain Gilt Veil (sister of Gundamain Pure Gold) producing a litter of "Caringal" puppies for Mr and Mrs Cumming, in 1942. Wattle Gold of Warrigal, Silver of W., Gold Cloud of W. and Belle of Warrigal (all yellow) were by Ch Winlaton Michal out of Gundamain Gold Skye, this latter bitch being litter sister of Pure Gold and Gilt Veil (above). Wanda, Maxie and Goldilocks were whelped in the first half of the 40's and were sired by Taumac Twain out of Wonga of Warrigal.

Two bitches, Witchetty and Blacktracker of Warrigal were whelped in December 1945 (by Ch Taumac Clinker X Goldilocks of Warrigal) and were owned in Tasmania, where they both subsequently had litters (see later ref, this chpt). Goldilocks of Warrigal was later acquired by Mr J.J.Dawson, for whom she became an important producer of "Mahara Hara" Labradors.

About 1946 or 1947, Rev McDonald acquired another bitch, Winlaton Queen, from Miss Lascelles, she being by Ch Taumac Clinker out of Ch Liddly Queencake (imp UK). When mated to Ch Winlaton Michal, Winlaton Queen produced, in 1947, Fairy Queen of Warrigal.

Mr and Mrs W.R.Cumming commenced their "Caringal" (also recorded as "Karingal") breeding about 1940, with the acquisition of a yellow bitch, Gundamain Gilt Veil (Ir Ch Gimcrack Peter X Durley White Lady). When mated to Rev McDonald's black dog, Fang of Warrigal (see p 33), Gundamain Gilt Veil produced a litter of "Caringal" puppies in August 1942, including a black dog (possibly Punch of Caringal). Why of Caringal and Karen of Caringal, whelped in 1945, were by Glen of Warrigal (also called Golden Glen of W.) out of Gosh of Caringal, these lines being carried on through Mr George Gough's "Fentondale" breeding in the 1950's. Another dog, Golden Glen of Caringal sired the South Australian bred Warenda Penelope and Warenda Golden Glen.

Although Labrador breeding continued in Queensland in the early years of World War II, there were no exhibits of Labradors at the Brisbane Royal in 1946 and 1947.

Mr Bowman acquired a bitch called Betty Ranger (Ranger (imp UK) X Pompei of Clifton) and bred several litters in the early 40's, using the prefix "Bunya". When mated to Hector (Maori (imp UK) X Pompei of Clifton) Betty Ranger produced a black bitch, Dusty Lady a black dog, Jet, and Bunya Peter and Bunya Shot. When mated to Stylish Ranter's Replica (Eilyer Ranter X Eilyer Cath), Betty Ranger produced Bunya Ranter, Bunya Sweep and Bunya Bell.

Brand and Pritchard bred several litters in the early 40's using their joint prefix "Danilo". Ch Stylish Lancer was mated to their imported bitch, Drumgannon Dusk producing the dogs Danilo Viceroy, Emir and Chief and the bitches Danilo Abbess and Patricia in 1941. Danilo Patricia was acquired by J.Hanning of Penshurst N.S.W. who started breeding Labradors after the war, using the prefix "Chidley".

All these Queensland lines appear to have died out, except for that of Stylish Sambo (Eilyer Ranter X Stylish Lulu) whose name appears at the back of the pedigree of Ch Dallam Clinker, whelped in the 1950's. Sambo may also have sired litters for J.Hanning ("Chidley") and Mrs L. Edwards ("Walray"). A bitch called Chidley Stylish Belle was dam of Ajana Gunshot Sally, whose line continued on through Ch Walray Lass owned by H.Reimer; and a bitch, Walray Stylish produced Wansey Gunshot Flash, whose line was carried on in New Zealand.

After the war, Australia began a new period of economic growth and the breeding and exhibiting of dogs became increasingly popular. 1946 saw the end of petrol and food rationing and an increased monetary flow through the community. Numbers of registered Labradors soared and entries at trials and shows began to be much more numerous. The Sydney Royal was held at the showgrounds in 1947, after a break of several years and was something of a

celebration, with record crowds and a highly festive atmosphere. Labrador entries were very much greater than before the war, indicating that breeders had not been inactive during the war years. Kennels which were represented at the 1947 Sydney Royal included Chidley, Winlato, Mahara Hara, Kandahar and Taumac. The Challenge dog award went to J.J.Dawson's Winlato Michal and the Challenge bitch was R.Miles' Tawny Pipit of Kandahar.

Mr Miles lived at Drummoyne, Sydney and acquired Winlato Yani from Miss Lascelles when he commenced his "Kandahar" breeding. By Ch Taumac Clinker out of Winlato Honey and whelped about 1943, Yani was a sister of Winlato Michal, Shandy, Tamarind, Gilda, Amanda, Flora and Charcoal, all whelped between 1943 and 1951, the mating having been repeated at least five times. Winlato Yani was mated to Mrs M.B.Holmes' Victorian bred dog, Haselmere Ranger (Ch Cracksman of Clifton X Eilyer Jerusha) producing Solomon, Prince and Kim II, all of Kandahar. Mr Miles also acquired Winlato Golden Syrup from Miss Lascelles and when mated to Mrs J.Hanning's Gold Cloud of Warrigal (Ch Winlato Michal X Gundamain Gold Skye), this bitch produced Ch Michal of Kandahar owned by Mrs M.Hulbert.

Tawny Pipit of Kandahar, whelped in 1946, was by Winlato Widgeon out of Winlato Yani and when mated to Ch Chudleigh Hiawatha, she produced Kandahar Stormy, Gold Vine, Golden King and Donna. At the end of the 40's, Mr Miles imported two bitches from Pembroke kennels in New Zealand, a black, Pembroke Hazelnut (Ch Durley Beechtwig (imp UK) X Ch Sue of Glenlassie) and a yellow, Dawn of Pembroke (Ch Durley Beechtwig X Vanity of Pembroke), both bred by Robbie and Izard. Pembroke Hazelnut was challenge bitch at the Sydney Royal in 1952 and became dam of Kandahar Rane and Kandahar Little Girl.

About 1945, J.Hanning imported a yellow bitch from the U.K. called Tess of Brookleigh or Brookley. Little is known about her ancestry except that she was by Major out of Judy, whelped in 1944 and bred by a Maj Richardson. When mated to Gold Cloud of Warrigal, she produced Chidley Gold Duke, Gold Dust, Gold Glow, Gold Knight, Gold Prince and Gold Ranger in December 1947, all of whom were exhibited in the "litter class" at the Sydney Royal in 1948. Another early Chidley litter was by Ch Stylish Sambo out of Winlato Black Bess and included Chidley Stylish Prince owned by Mr Cooper. Tess of Brookley (imp UK) was also mated to Haselmere Ranger producing Black Bart owned by Mr Miles and Peter of Brookley owned by J.D.Swales. She was later acquired by J.D.Swales for whom she produced Swaledale Pamela in December 1949 (by Swaledale Sinbad).

Mrs Edna Keely acquired Winlato Black Velvet from Miss Lascelles about 1944, as foundation for her "Ajana" breeding. Whelped in August 1943, this bitch's pedigree went back to Ch Liddly Vine (imp UK) and Winlato Blackberry (imp in dam). When mated to Sirius of Kandahar, she produced Velvet of Ajana in 1947 later owned by a Mr Reilly. Another early Ajana litter included the bitch Ajana Gunshot Sally, by Mr Norris' Gunshot Monty out of Chidley Stylish Belle. The breeding of this latter bitch is not known, but it is probable that she was a sister of Chidley Stylish Prince and thus, probably sired by Ch Stylish Sambo. Ajana Gunshot Sally was later acquired by Mrs Edwards for whom

she produced a number of "Walray" litters (see chpt 6).

Mr Leo Ridge of Denniliquin, N.S.W. started his "Banchton" breeding about the mid 1940's, with his acquisition of the bitch Winlaton Marigold (Ch Cashmere Viceroy X Winlaton Shot) a sister of Mr Tatterson's Winlaton Gleam. When mated to Ch Winlaton Michal, Marigold produced the yellow dog, Banchton Bolo and the yellow bitch Ch Banchton Freda, owned by J.D. Swales. Ch Banchton Freda later became dam of Mrs Hulbert's Swaledale Vicerene, an important bitch in early "Bengali" breeding.

As well as J.Hanning's Tess of Brookley and Mr Miles' two imported bitches from New Zealand, four other imported Labradors were owned in N.S.W. in the late 1940's and early 50's. C.F. Haddock imported a dog called College Lad (Coverley X Goodier Black) and E.W.Andrews imported a bitch called Okkak Carriaka (Okkak Alistair of Kingfauns X Okkak Honey of Tweed) whelped in 1949. These two were mated in 1951, producing Andric Black Major, Andric Black Prince and Andric Black Rover. E.W.Andrews later bred Labradors using the prefix "Honeydale".

Ch Bayfield Amber (Ch Cashmere Chum X Woodleigh Diane) was bred by W.A.Hall in New Zealand and was originally owned by Miss Lascelles, who imported her, in lieu of cash, in exchange for a yellow Winlaton puppy, by Liddly Mustard out of Winlaton Shot, sent to Mr Hall in New Zealand. Miss Lascelles was not especially impressed with Bayfield Amber and gave her to Mr R.Philp after he admired her at a show. Mr Philp is probably better known for his breeding of "Kyvalley" Golden Retrievers. Bayfield Amber produced a litter of "Kyvalley" Labradors for Mr Philp and also performed well at retrieving trials during the 50's.

Mrs Mollie Hulbert started her "Bengali" breeding with the acquisition of the yellow bitch Swaledale Vicerene and the dog, Michal of Kandahar, who later became a dual champion. About 1949, she imported Ch Kohima Bet (Te Kuahama Fo X Woodleigh Annette) in whelp to Kohima Ajax, from New Zealand, one of the progeny from this union being Ch Bengali Toreodor C.D. who became the first Labrador in N.S.W. to obtain a Companion Dog (C.D.) obedience title. Mrs Hulbert's "Bengali" breeding in the 1950's was based on the bitches Ch Bengali Belle (Ch Trievador Roderick X Swaledale Vicerene) and Ch Kohima Bet (imp NZ) and the dogs, Ch Bengali Toreodor C.D. and Dual Ch Michal of Kandahar. Mrs Hulbert bred many good Labradors with excellent working ability, some of whom became dual champions and some of whom were influential in the breeding of other good working stock, for example Maj A.Everingham's Dual Ch Baldora Jewell (granddaughter of Ch Bengali Annette), Mr E.W.Satchell's Benworth Boyd (son of Ch Bengali Belle) and Dual Ch Casray Battler (son of Dual Ch Bengali Bettee).

After the war, Labrador breeding really bloomed in Victoria,

numbers of registered Labradors soared and the popularity of the Labrador as show dog, pet, and working retriever increased to an enormous degree. Numerous imports from Britain and New Zealand arrived and scores of new enthusiasts commenced breeding, showing and trialing.

One of the new kennels to emerge and flourish was the "Handsworth" kennel of Mr and Mrs Len Matthews. An early mating was between Coranderrk Roger and Amber Lass (see ped 20). Of the progeny from this union, Ch Handsworth Garth later sired an early "Fentondale" litter for Mr G. Gough (see chpt 6); Ch Handsworth Sandy Mac C.D. became one of the earliest dogs in Victoria to hold an obedience title; and Ch Handsworth Sweet Chime became an important bitch in Miss J. Perry's "Westeland" breeding. The mating between Coranderrk Roger and Amber Lass was repeated several times, other influential progeny being Handsworth Monarch, Golden-Ayr, Topper, Re-Echo, Donna and Pandora. The dam of all these early "Handsworth" Labradors, Amber Lass, was bred by Mr and Mrs Springbett, of Frankston, Vic., who used the prefix "Rushall", and being by Rushall the Brigadier out of Rozavon Nymph, Amber Lass was a sister of the dogs Rushall the Lancer, the Gunner, Nicholas, the Major and Rush, and the bitches, Rushall Smudge, and the Sprite, and another bitch owned by C.A. Phillips in Tasmania, Rozavon Black Magic, whelped during the war from an earlier mating.

Mrs Claude Smith of Werribee commenced her "Rozavon" breeding about 1945. One of her earliest acquisitions was the bitch, Sylvia of Marsden, who carried the blood of the early Austin imports as well as that of Sporting Lady of Clifton (imp).

Sylvia of Marsden produced the big field trial winner F.T.Ch Rozavon Juliana, dam of Dual Ch Bramden Elizabeth, F.T.Ch Bramden Rose, Bramden Black Diamond and Bramden Black Bess. Ch Rozavon Black Swan was by Ch Taumac Clinker out of Sylvia of Marsden, and sister of FT Ch Rozavon Juliana and was winner of the Victorian Gun dog Club Junior Water Test in 1946, and winner of the Open Water Test in 1947. The yellow bitch Rozavon Sunbeam (Rushall the Brigadier X Winlato Shandy) was best Labrador bitch at the Vic Gundog Soc show in 1947, while Ch Rozavon Koon (Ch Winlato Michal X Winlato Stumps) was best Aust bred Labrador at the same show.

Later on, Mrs Claude Smith acquired a number of bitches of various bloodlines including Merri Oola Dawn (yellow, by Ch Taumac Clinker X Gunlato Betty), Mallee Fay, Winlato Creampuff (Ch Taumac Clinker X Winlato Honey), Winlato Shandy (sister of Creampuff) and Winlato Stumps (Haselmere Erebus X Winlato Black Magic). Rozavon Labradors were good looking, excellent workers and many became the foundation for new kennels founded in the late 40's and early 50's (see later refs).

In the second half of the 40's, Mrs Len Matthews ("Handsworth") imported a black bitch from Britain who subsequently had a great deal of influence on future generations of Australian Labradors. She was Ch Treesholme Thyme of Arlingdon, bred by Mr H. Smith jnr, and mated, before her departure, to the top winning black dog, Ch Louvil of Tibshelf. The litter from this mating included Ch Handsworth Ben, Dual Ch Handsworth Beau, Ch Handsworth Robert and Ch Handsworth Goldie (see ped 21), all of whom became very influential in several states (see chpt 6).



Ch Louvil of Tibshelf - mated to the bitch, Treesholme Thyme of Arlington, before her export to Australia
 (reprinted from Aust Dog News, with kind permission)



Ch Prince of Mahara Hara (Ch Winlato Michal X Goldilocks of Warrigal), whelped 1946, owned by J.J.Dawson
 (courtesy Aust Dog News)

"Swaledale" Yellow Labradors

The Dependable Gundog
for type...utility...sagacity

PUPPIES AVAILABLE SHORTLY
RESERVE EARLY



K.C. CH. TESS OF BROOKLEIGH
(Imp. Eng.) Challenge and Best of Breed
Gun Dog Society of Australia, 1947. 1st
Prize Winner Open Class, Sydney Royal,
1948.

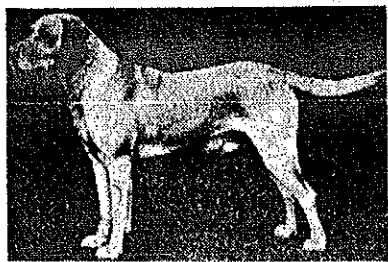

AT STUD
K.C. CH. TRIEVADOR RODERICK
The consistent winning Yellow,
Sire of Champions; also of Best Puppy
Gundog Society of Australia Championship
Show, 1949.

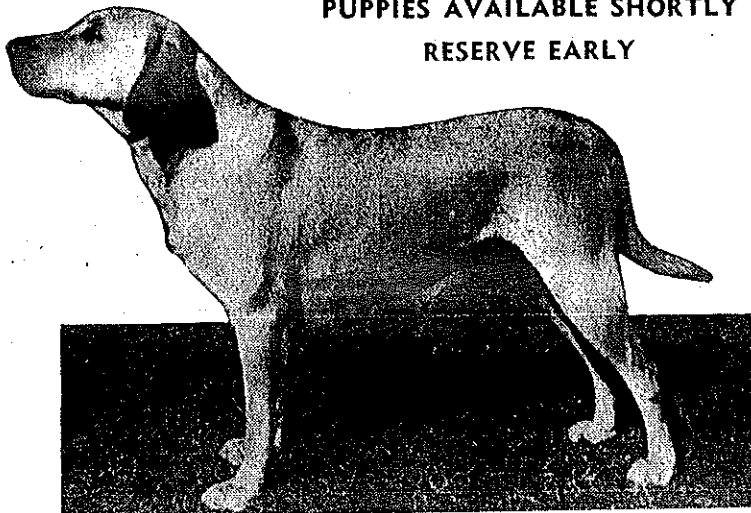

K.C. CH. BANCHTON FREDA
winner of Best Labrador, Northern Gundog Society, 1948 and 1949; Gundog
Society of Australia, 1949; Res. Challenge, Melbourne Royal, 1949.

from Australasian Kennel Review, April 1950



Left: K.C.C. Ch. Rozavon Sunbeam.
Right: K.C.C. F.T., Ch. Rozavon Black Swan

— ROZAVON KENNELS —

VICTORIA'S LEADING KENNELS OF

Working Labradors and Welsh Corgis

Second to none in Field Trials over the past 5 years and most
consistent winners at Water Tests and Shows.

For Sale—Yellow Puppies with exceptional Pedigrees. Early appli-
cation is advised.

Also booking orders for Rozavon Welsh Corgi Puppies. My Corgis won both
Challenge Certificates. Also Best Puppy at Melb. Royal Show under the
famous English judge W. J. Marples.

MRS. CLAUDE SMITH — ROZAVON KENNELS

RUSSELL STREET, WERRIBEE, VICTORIA

Telephone: Werribee 275

Another influential breeder of the 1945 - 1950 period was Mr J.J. Dawson who used the prefix "Mahara Hara". He was a keen exhibitor at shows after the war, winning many awards with his Ch Winlton Michal, bred by Miss Lascelles. About 1945, he acquired Goldilocks of Warrigal (Ch Taumac Twain X Wonga of Warrigal) from Rev McDonald and from her, bred three all yellow litters between 1946 and 1949, all sired by Ch Winlton Michal (see ped 24). These litters included Prince of Mahara Hara, Skipper of Mahara Hara and Mahara Hara Brownie, Khoraka, Man O'War, Rajah, Gail, Chifley and Lorraine. Ch Prince of Mahara Hara was a very big show ring winner winning Challenge dog at the Melbourne, Sydney, and Adelaide Royals, Best Dog at the Adelaide Royal in 1948, and numerous other important awards. Harry de Groen, judge at the Vic Gundog Soc show in Aug 1948 described him as "a very nice dog and very much like his famous sire" and "easily the outstanding dog of the breed, shown in nice condition - he has good shoulders, correct stifles, and moves with plenty of freedom". After the 1949 Sydney Royal, J.S. Rowles, dog writer and critic, said he was "in his usual nice form, was again on top".

Gail of Mahara Hara was exported to New Zealand, together with a bitch from a later mating, Mahara Hara Elizabeth (Ch Mahara Hara Shadows X Mahara Hara Brownie) and a dog, Ch Mahara Hara Billie Boy (Ch Prince of Mahara Hara X True of Treesholme (imp UK)).

Of Mahara Hara Brownie, another big winner owned by J.J. Dawson, J.S. Rowles wrote "a clean cut, shapely and classy looking one" and on another occasion, Brownie was described as "a typical sort - shows great character in head, rare body, legs and feet; true to type."

At the end of the 40's, Mr Dawson imported a yellow bitch from Britain, True of Treesholme, in whelp to Ch Blacksmith of Ide. The progeny of this mating included Mahara Hara Monty, Mana, Matilda, Marina and Major, of which only Mahara Hara Major appears to have produced offspring. Certainly, the bitches Mana, Marina and Matilda produced no offspring with the "Mahara Hara" prefix. All Mahara Hara breeding was based on the two bitches, Goldilocks of Warrigal, True of Treesholme (imp UK) and the dog, Ch Winlton Michal, all yellow.

It is perhaps useful to know that during the 1940's a reliable vaccination against distemper was still not in existence. Many dogs died from this disease, while those that contracted it and survived were often left with crippling disabilities. The first available distemper vaccination (about 1950) was based on the live virus and caused difficulties and sometimes death. It was not until well into the 1950's that a safe and reliable vaccine became readily available.

Mr Frank Keys, still breeding and exhibiting Labradors in 1983, and well known in the 50's and 60's for his "Waintree" dogs and bitches acquired his first Labrador in the second half of

This was a black dog, called Alamein Samson, bred by V.R. Fraser and whelped in 1947. Samson was by Rozavon Koon out of Chudleigh Dinah and his pedigree traced back to Mrs Holmes Dinah of Haselmere and Winlaton Sargeant. After winning first place in Novice Class at the Vic Poultry & Kennel Club show in 1948, judge Mr J. Maude described him as "a well made one, with grand legs, feet, and well turned quarters."

Another influential dog in Victoria was "Scuttle", bred by Mr Joshua and owned by Mr Handcock. He was by Ch Taumac Clinker out of Portly Honey and was Challenge dog at the Melbourne Royal in 1949. He sired a number of litters, some of his progeny being Ch Taumac Midnight, Mystic Kennels 'Turlee Trouble, N. Shuttleworth's Morton Ace, J. Miller's Craigaline Jock, and Mr C.A. Baldwin's Ch Prince Mel. Scuttle's brother, Samba, was acquired by Mrs Hohne, who also acquired Crickleberry Flex at about the same time and later, bred Labradors using the prefix "Restdown".

The prefix "Crickleberry" was owned by Miss Marjorie Pifferer who bred several litters in the late 40's and early 50's. A bitch, Crickleberry Flag (The Blue Peter X Winlaton Gilda, see ped 14) was acquired by Miss Lascelles, and when mated to Ch Taumac Clinker, produced a litter of Winlaton puppies in July 1948. Crickleberry Golden Sunny was by Lockholm (or Stockholm) Sandy out of Winlaton Blackthorn and whelped in Sept 1949.

Mr J.A. Jones acquired Winlaton Black Princess (Ch Taumac Clinker X Ch Liddly Queencake) about 1946, when he was starting his "Koorbang" breeding and at about the same time, imported a dog from Britain, Ch Balmuto Bertie. Ch Balmuto Bertie (Darkie Joe X Balmuto Rita, see ped 17), a black dog, was bred by Mr David Black, who had been involved with breeding and training Labradors in Britain since before the first world war, having won a game keeper's stake at a retriever trial, in 1910. When mated to Winlaton Black Princess, Balmuto Bertie sired A.R. Huff's Koorbang Belle in Oct 1947. This bitch was, in turn mated to Trigger of Crickleberry (Winlaton Rockcake X Winlaton Witchcraft) producing a "Koorberry" litter, including Koorberry Nugget in 1949.

When mated to Mrs P.C. Tinney's imported bitch, in South Australia, Peggy Leaner (imp UK), Balmuto Bertie sired the first chocolate Labradors in Australia. It is not known for certain whether all the puppies in the litter were chocolate or not, but the litter included Blackberry Bertie, the bitches Blackberry Bronze Beauty and Blackberry Bronze Belle as well as two others with a different prefix, Kilchoan Bronze Beau and Kilchoan Bronze Bliss. Blackberry Bronze Beauty was owned in N.S.W. by C.A. McIntosh who handled her to her field trial Championship and when mated to Dual Ch Swaledale Boscoe C.D., she produced Sandstone Jock, another field trial winner, and Sandstone Jet in 1952. When mated to Mr and Mrs Springbett's yellow dog, Ch the Gunnar, she produced Koorbang Arrogance, who later became dam Dual Ch Yarowell Sam. Blackberry Bronze Belle was acquired by Mrs Claude Smith who handled her with success in field trials and water tests in Victoria. She was mated to Rozavon Koon, producing Miss Carr's Rozavon Laddie, whose lines are carried on through "Mitaru" breeding.

By the end of the 1940's, Tasmania was the home of a number of Labrador enthusiasts. It is thought that the first Labrador to arrive in that state was the yellow bitch belonging to Dr George Courtney of Oatlands, Portly Risling, sister of Portly Honey and sired by Winlato Portly out of Gundamain Glow (imp in dam). Portly Risling produced a litter of puppies carrying Dr Courtney's "Balcourt" prefix in June 1948, which were sired by Ch Balmuto Bertie (imp UK) and included Black Rajah and Balcourt Cleo.

Mr and Mrs C.A. Phillips owned a bitch, Rozavon Black Magic by Rushall the Brigadier out of Rozavon Nymph, and thus a sister of The Gunnar, Rushall the Lancer and Amber Lass, these three being the result of a later mating. Mr and Mrs Phillips also owned a dog, Alamein Jackie (Ch Rozavon Koon X Chudleigh Dinah), who was bred by V.R. Fraser, whelped in 1947 and was a brother of Frank Keys' Alamein Sampson.

The Launceston show in 1948 included an entry of 9 Labradors of which 5 were Victorian bred and 4 were bred in Tasmania and based on blood from Victoria. The catalogue included the following exhibits :-

G.B. Ferrall's dog Rozavon Kelvin (Ch Balmuto Bertie (imp UK)
X Rozavon Black Swan)
A. Alexander's dog Conara Black Prince (Cashmore (sic) Commander
X Winlato Best (sic)
R. Jones' dog Danny of Dolvurton (Cashmore (sic) Commander X
Gypsy of Warrungal (sic)
I. Harris' Cashmore Bousan (Cashmore Commander X Winalott (sic)
Bess)
Miss J. Brown's dog Taumac Tarka (Cashmore (sic) Viceroy X
Taumac Curden)
C.A. Phillips' Alamein Jackie (Rozavon Koon X Chudleigh Dinah)
J. Brown's bitch, Dinah of Koorang (sic) (Ch Blamuto Bertie X
Winlato Black Princess)
H.G. Williams' bitch, Auckenleigh Lass (Chudleigh Skipper X Fay)
C.A. Phillips' bitch, Rozavon Black Magic (Rushall the Brigadier
X Rozavon Nymph

The following year, 1949, the catalogue for the Launceston show included 3 new exhibits of Labradors :-

E. Newton's bitch, Corran Amber (Coranderrk Roger X Amber Lass)
W. Hodge's Wattle Gold of Levan (Bramden Black Diamond X Witchetty
of Warrigal)
P. Agnew's bitch, Marigold of Milbrook (Cashmore Commander X Gypsy
of Warrigal)

Gathering together the evidence contained in these 12 catalogue entries, it can be deduced that the bitch Gypsy of "Warrungal" (dam of R. Jones' Danny of Dolvurton) was Gypsy of Warrigal, so that P. Agnew's bitch Marigold of Milbrook was a sister of R. Jones' Danny of Dolvurton; Winlato "Best" and "Winalott" Bess were almost certainly Winlato Bess who may have been either Winlato Black Bess, owned in 1947 by J. Hanning (N.S.W.) and dam of a "Chidley" litter, or Black Bess, whelped in 1943, (by Winlato Sergeant X Dinah of Haselmere) and dam of a "Chudleigh" litter. Winlato Black Bess and Black Bess may

have been one and the same bitch. It is quite certain that this Winlato Bess must have resided in Tasmania by 1948, since I. Harris' Cashmore Bousan (Cashmore Commander X Winlato (sic) Bess) won the prize, in that year, for the best Tas. bred Labrador.

Cashmore Commander may have been Cashmere Commander, and if so, was probably imported from New Zealand. Certainly, the dog given as Cashmore Viceroy (sire of Miss J. Brown's exhibit, Taumac Tarka) was really Cashmere Viceroy, owned by Mrs Bridgeford ("Taumac") and imported from New Zealand.

Mr E. Newton's bitch Corran Amber, exhibited in 1949, was a sister of Handsworth Monarch, Sweet Chime and others and must have been from the earliest litter of "Handsworth" puppies, bred by Mr & Mrs Matthews, from the bitch Amber Lass. Mr E. Newton was later well known for his breeding of "Warra San" Labradors, and although none of these appear to stem from Corran Amber, a bitch, Warra San Egypt, whelped in the 50's, was a granddaughter of Ch Handsworth Sweet Chime, who was a sister of Amber from a later mating.

In Western Australia, Mrs Grant acquired a dog from Miss Steuart called Playboy of Minapre (possibly a brother of Rhumba of Minapre) and a bitch from Miss Lascelles called Winlato Firefly (Rozavon Koon X Winlato Shot), a sister of Winlato Lubra, reported by Miss Lascelles to be one of her best bitches. Winlato Firefly was exhibited at the Perth Royal in 1947, at which she was the only Labrador exhibit. There were no exhibits of Labradors at the Perth Royal in 1948.

In 1949, L. Kissack of Rivervale acquired a Victorian bred dog Gunleigh Trigger (Ch Winlato Michal X Rozavon Gorse) and a bitch Tessie of Brew (breeding unknown), from whom she bred several litters in the early 50's carrying the prefix "Gunleighton".

CHAPTER VI 1950 to 1960

With the post war expansion of commerce and industry, an economy that was beginning to flourish, a large increase in population, and relative calm on the political front, the decade of the 1950's in Australia was a time of rapid change, leading up to the prosperous years of the 'sixties'.

The 1950's saw the full establishment of the forty hour working week, giving thousands of Australians an increased amount of leisure time, and the advent of the "Holden" car, making transport to shows and trials more readily available.

Dog breeding, showing, and trialling became increasingly popular, and with very few restrictions on numbers of dogs owned, and the new availability of a reliable distemper vaccine, numbers of registered, pedigreed, dogs began to increase dramatically.

The Labrador was already becoming increasingly popular and by the end of the 1950's had achieved the status of the most popular of the gun dog breeds. Labrador Clubs began to be formed in several states, holding shows and trials, and providing more opportunities for field and retrieving triallers to exhibit their skills, and for show exhibitors to demonstrate the beauty of their animals.

Quality was generally good and became even better as the decade progressed. A variety of bloodlines were in existence and there was quite a diversity of type. Many new imports arrived, particularly from the United Kingdom, and some were to have a substantial influence on the future good quality of the breed.

In Victoria, the "Handsworth" labradors bred by Mr and Mrs Len Matthews continued to have a strong influence in Victoria, N.S.W. and other states. The mating between Coranderrk Roger and Amber Lass (see Chpt 5) was repeated several times during the 1950's and a number of the progeny became the basis for future breeding. The yellow bitch, Ch Handsworth Sweet Chime, whelped in 1954, was acquired by Miss J. Perry, using the prefix "Westeland". Ch Handsworth Sweet Chime was challenge bitch at the Sydney Royal in 1959, and Challenge bitch at the Melbourne Royal in 1956 and 1958. Together with Mitaru Heidi (Basha Felika ex Pascoden Evon), she became the foundation for Miss Perry's breeding. Ch Handsworth Garth (Coranderrk Roger ex Amber Lass), litter brother of Ch Handsworth Sweet Chime, was an important sire in Mr G. Gough's "Fentondale" breeding. One of Mr Gough's earliest acquisitions was a bitch called "Ladybird", whelped in 1949, by Rushall Nicholas out of Karen of Caringal, and bred by E.W. Howell. When mated to Ch Handsworth Garth, "Ladybird" produced the yellow dog, Ch Fentondale Musket as well as the bitches Fentondale Candy, Fentondale Tess, Fentondale Amanda, and "Diana Lass". Ch Fentondale Amanda was challenge bitch at the Sydney Royal in 1955. Mr Gough also acquired the black dog, Ch Handsworth Boston (Handsworth Robert (imp in dam) ex Treesholme Thyme of

Arlingdon (imp UK), whelped in 1951. "Boston" was a very big winner throughout the fifties, winning Challenge dog at the Sydney Royal in 1953, 1954, 1955 and 1956, Challenge dog at the Melbourne Royal in 1954, Best in Show at the Victorian Labrador Club show in 1954 and 1955 and Challenge dog at the Victorian Gundog Society show in 1956. He sired a number of influential litters including several with Mr Gough's "Fentondale" prefix and some with Miss Perry's "Westeland" prefix. Ch Westeland Black Warrior, Ch Westeland Black Gem and Westeland Demelza were each Royal Challenge winners, by Ch Handsworth Boston out of Mitaru Heidi.

Dual Ch Handsworth Beau (imp in dam) was another important dog bred by Mr & Mrs Matthews. Whelped in the late 1940's, he was one of Treesholme Thyme of Arlingdon's imported litter by Ch Louvil of Tibshelf and was owned in N.S.W. by Mr Satchell, who used the prefix "Benworth". Mr Satchell handled him to his dual title and when mated to Ch Bengali Belle, he produced Benworth Boyd and Benworth Princess. He was an important and influential stud in N.S.W. siring a number of other good quality, dual purpose dogs and bitches in that state, including Dual Ch Ajana O'By Jingo, owned by Mrs Harris, and Dual Ch Hillfarm Black Beauty owned and bred by Mrs Blackett.

Miss J.N.Crawford started her "Ladro" breeding about 1947, with the acquisition of the bitch Quiloa Quinty. Ladro Aster and Ladro Annette Dawn were whelped in 1947 and were by Winlaton Rockcake out of Quiloa Quinty. Ladro Annette Dawn was Challenge bitch at the 1951 Melbourne Royal while her sister Ladro Aster was highly commended by J.S.Rowles, writing his usual critique for the Australasian Kennel Review. Of the Labradors judged at the 1951 Melbourne Royal, Rowles wrote :-

"Aeross Laddie, a puppy, who is still in his puppy stage, caught the judges eye to such an extent that he carried him through his three classes, he promises well; he has a shapely body and head and is sound. Ch The Gunnar, a yellow with so many desired attributes, came out to win the Open from the also well known, black, Ch Scuttle. I thought the winner held him in substance as both are appealing dogs. Bronze Laddie, another on the right lines, was in third place. Taumac Midnight looked well, caught the eye for her general conformation. Royella Bo-Peep is a good workmanlike sort and well put together. Ch Ladro Annette Dawn again came and conquered. She is on the right lines for substance and conformation and has a nice class head, and her little sister, Ch Ladro Aster follows on in many similar respects. Goldenhue Arrogant Lass filled third place on her general all round qualities and she moved well."

Ladro Annette Dawn was mated to Chifley of Mahara Hara (Winlaton Michal X Goldilocks of Warrigal) producing Ladro Beauty, Belle, Bess, Bing and Baron, Ladro Bing being described by a judge as "a sound sort of promising youngster". Ladro Bess later became dam of one of Mr F.Keys' "Waintree" litters, while Ladro Duchess Ladro Eddie Rex and Ladro Firefly were other influential Labradors from this kennel.

The now well known Mr Frank Keys owned and bred Labradors in Victoria for nearly forty years. Two of his earliest Labradors were Alamein Samson (see chpt 5) and Fairy Queen of Warrigal (Ch Winlato Michal X Winlato Queen). When mated to Papinui Tim (Ch Cashmere Viceroy X Freda of Benworth), Fairy Queen of Warrigal produced Waintree Wizard and Waintree Wendy in August 1950. Waintree Wendy was later mated to Ch Mahara Hara Dusty (Ch Winlato Michal X True of Treesholme (imp UK)), producing Waintree Wonderful in 1953. As well as those with his "Waintree" prefix, other bitches owned by Mr Keys during the 1950's included Ch Mahara Hara Juliana (Ch Mahara Hara Shadows X Ch Mahara Hara Brownie), Ch Mahara Hara Melody (see ped 24) and Ch Ladro Bess. At the end of the 1950's, Mr Keys imported the influential yellow dog, Ch Rookwood Nutcracker from the United Kingdom, this dog siring important progeny in the the 1960's (see chpt 7), two of his earliest offspring being Mrs Winter-Irving's bitch, Ch Waintree Honey Bunch and Mr & Mrs Heslop's Ch Waintree Sugar Plum.

Mr R. Maver has also owned and bred Labradors for many years, acquiring his first bitch during the 1940's. The foundation for his "Royella" breeding was Taumac Cinderella, bred by Mrs Bridgeford and sired by Ch Cashmere Viceroy (Imp NZ) out of Taumac Cinder, this latter bitch being a litter sister of Miss Lascelles' influential black dog, Ch Taumac Clinker. One of Taumac Cinderella's early matings was to J.A. Jones' imported black dog, Ch Balmuto Bertie, this union producing Ch Royella Roslyn and Ch Royella Velvet in 1947. When mated to Mr J. Dawson's Ch Prince of Mahara Hara, Taumac Cinderella produced Ch Royella Ricki, Ch Royella Rahnee, Royella Bo-Peep and Royella Peter Pan, all of whom were to later leave their mark on the breed. Ch Royella Rahnee was later mated to Mr & Mrs McConchie's yellow dog, Ch Handsworth Sandy Mac C.D. producing Ch Royella Rusty. Royella dogs and bitches were well known for their good looks combined with working ability.

A kennel which started in the 1950's and was subsequently to have a profound and lasting effect on the breed was that of Miss A. McLaren of Mooroopna, Victoria, who uses the prefix "Karnmore". Her foundation bitch was Ch Southend Lassie, by Winander Bennie out of Ch Reedy Lake Dawn, and whelped in 1950. All Karnmore breeding traces back to this bitch. One of her early matings was to Mr D. Bailey's Ch Reedy Lake Dash (Ch Handsworth Ben (imp in dam) X Ch Mallee Nig), this union producing, amongst others, Ch Karnmore Sultana. Sultana was mated to Mahara Hara Gamelad (Ch Prince of Mahara Hara X True of Treesholme (imp UK)) producing Karnmore Gypsy Queen, who in turn became dam of the most famous of the Karnmore Labradors, Ch Karnmore Ruler (see chpt 7). Other members of the same litter included Ch Karnmore Rambler, Karnmore Donna and Karnmore Golden Circle. Karnmore dogs and bitches have excelled in quality and beautiful movement and are behind hundreds of Labradors of the present time, their beauty and lovely type having changed very little in over thirty years.

Misses C. & D Flannery started their important "Sportland" breeding during the 1950's. They exhibited Cinderella and Goldie at the 1951 Melbourne Royal, these two bitches being by Mallee Lad out of Black Dixie. Cinderella was mated to Mrs Dorothy Thomson's yellow dog, Coranderrk Kim producing Sportland Chum, Blondie and Lothar. Ch Sportland Lothar was then mated to his sister, Ch Sportland Blondie producing a black dog, Ch Sportland Rastus and a black bitch, Ch Sportland Jedda (see ped 26) this latter bitch having a large white star on her chest. Both Rastus and Jedda were



Ch Southend Lassie

Sire, Winander Bennie/ Dam, Ch Reedy Lake Dawn/ Owner,
Miss A. McLaren/ Whelped, 1/8/1950



Ch Karnmore Sovereign

Sire, Moonambel Commodor/ Dam, Karnmore Donna/ Owner, Miss
A. McLaren/ Whelped 1969

beautiful labradors with many show awards to their credit and Ch Sportland Jedda was awarded Best in Group at one of the Royals in the mid fifties. Mr & Mrs M.J.McIntosh (same address as the Misses Flannery) continued these lines in their "Jema" breeding in the 1960's, and the lines are carried through to the present time.

Mr Miles Dryburgh bred a number of good looking and excellent working labradors during the 1950's, carrying the prefix "Bramden". He acquired the bitch F.T.Ch Rozavon Juliana (Ch Taumac Clinker X Sylvia of Marsden) from Mrs Claude Smith and when mated to Don of Marsden, this bitch produced Dual Ch Bramden Elizabeth, F.T.Ch Bramden Rose, Bramden Black Bess and a dog, Bramden Black Diamond (all see ped 29). Dual Ch Bramden Elizabeth was owned and handled in Victoria by Mr A.E.Ross for whom she performed admirably in field trials, water tests and in the show ring. When mated to Ch Rushall the Brigadier, she produced Aeross Laddie, Aeross Star, Aeross Jess and Aeross Christina. When mated to Ch Reedy Lake Dash, she produced, amongst others, the bitch Aeross Olympic Lass, whose line is carried on Ch Carnbrae Inca Lass, Ch Carnbrae Careena and R.T.Ch Carnbrae Beau Royal.

Bramden Black Diamond was mated to Witchetty of Warrigal producing W.Hodge's Wattle Gold of Levan in Tasmania (see ped 18)

F.T.Ch Rozavon Juliana was later mated to Mrs Sutch's imported yellow dog, Ch Stoniewood Roamer (imp UK) producing in 1955 Ch Bramden Regal Scott, owned by Mrs Sutch, this latter dog being important in Mrs Sutch's early "Duffton" breeding.

Mrs Sutch (then Mrs Baker) arrived in Victoria from England in the early 1950's bringing with her a yellow bitch, Pottens Jennifer (whelped 1950, by Ch Ballyduff Orangeman X Pottens Jill) and the yellow dog, Stoniewood Roamer (whelped 1948, by Ch Poppleton Beech Flight X Alphega Wizard of Stoniewood). These two imports together with the black dog, Ch Bramden Regal Scott, formed the basis for her early "Duffton" labradors, many of whom became important foundations for breeding in the 1960's. Later on, Mrs Sutch imported a number of other dogs and bitches from the United Kingdom, the most important of which was Ch Sandylands Tan. Whelped in 1959 and arriving in Australia in 1960, this dog had an enormous influence on the breed in Australia. Furthermore, having been mated to Sandylands Shadow in England before his departure to Australia, Sandylands Tan left influential progeny in that country. Many of the best English labradors of the 1970's and 1980's have been line bred to the progeny of Sandylands Tan X Sandylands Shadow. Tan is said to have excelled in hindquarters, Movement, and density of coat, which qualities he passed on to his progeny and his very good influence on labradors in Australia is widespread (see chpt 7).

The "Reedy Lake" labradors were bred by Mr D.Bailey, who lived across the river from Miss Annie McLaren at Mooroopna. One of his early bitches was Ch Mallee Nig (Winander Bennie X Shirley of Marsden) who, when mated to the yellow dog, Ch The Gunnar produced Reedy Lake Gem and Reedy Lake Cushla. Ch Reedy Lake Dash, who was to have an important influence on Miss McLaren's "Karnmore" breeding and Mr A.E.Ross's "Aeross" breeding, was by the important black dog, Ch Handsworth Ben (imp in dam), out of Ch Mallee Nig.

Mr Bailey later acquired the bitch Grenada Rosita (imp in dam), she being one of Ch Wendover Kinley Colleen's imported litter by Ch Ruler of Blaircourt (see below). When mated to Ch Wendover Jonah (imp UK), her half brother, Grenada Rosita produced Reedy Lake Shadda in the 1960's. Ch Reedy Lake Dawn was another good bitch from this kennel. By Mallee Donald out of Ch Mallee Nig, she too was to influence "Karnmore" breeding by producing Miss McLaren's foundation bitch, Ch Southend Lassie, in 1950 (see ped 27).

A very important import to Victoria in the late 1950's was Mr Graham Head's Ch Wendover Jonah (imp UK). Mr Head had been actively involved in the Australian Dog scene for some years prior to his importation of Jonah and was well known for his "Grenada" English setters. Sired by Ch Whatstandwell Ballyduff Robin out of Ch Wendover Kinley Colleen, Jonah became a multi Best in Show winner in Australia and had a very important influence on the breed siring outstanding progeny during the sixties, with exceptional brains and working ability. His most important contribution to the labrador breed was through the blending of his blood with that of Ch Sandylands Tan (imp UK) (see chpt 7) and the majority of high quality Australian bred labradors of the 1980's have this blending in their background.

Mr Head also imported Jonah's mother, Ch Wendover Kinley Colleen, in whelp to Ch Ruler of Blaircourt (grandsire of Ch Sandylands Tan). Owing to a strike at the Melbourne dock yards, the ship on which Colleen arrived spent some time anchored out in Port Phillip Bay, and it was on the ship out in the bay, that Colleen whelped her important litter. Whelped in May 1959, this litter included Grenada Lolita, Contessa, Pepita, Juanita and Rosita, all of whom became influential. Grenada Rosita, as has been mentioned, was acquired by Mr D. Bailey (see above); Grenada Pepita was acquired by "Woodlark" kennels at Goulburn; Grenada Juanita was acquired by Mrs Price of Western Australia, for whom she became important in "Greenbanks" and other Western Australian breeding; Grenada Lolita was kept by Mr Head, for whom she produced some important "Grenada" stock in the 1960's.

Other important kennels which started in Victoria during the 1950's were "Carnbrae" (Mr/Mrs Heslop), "Gunleigh" (Shallard), "Gundale", "Pascoden", "Mitaru" (Moss), "Lestrangle" (Mrs Langley), "Woambra" (Mr C. Alison), "Valden", "Jica" (Mr Watson), "Rosemoor", "Sheraton", "Labforth", "Slipstream" (Mr/Mrs McConchie), "Vernie" (H.R. Gorst), "Marshdale", "Gunfield" (Gorman), "Gordonach" (Mr/Mrs Little), "Fieldcrest" and "Pantherdel" (Mr Daniel) - all see later refs.

In N.S.W. in the 1950's, labrador breeding was vigorous amongst a small group of enthusiasts. By 1950, there had been at least twenty one imports to Victoria, including three bitches in whelp, and the majority of these were from well established and highly regarded British kennels. In N.S.W. on the other hand, there had only been nine imports (including two bitches in whelp), of which only one, Durley White Lady was from a highly regarded British

breeder. Of the others, Mr Wootton's Moscow and Lady do not appear to have produced any influential progeny, J.Hanning's bitch Tess of Brookly has her line carried on only through Mr and Mrs Carlin's Glenatta Trudy in Victoria, College Lad and Okkak Carriaka, whose pedigree cannot be traced beyond one generation were not influential after 1950, Mrs M.Hulbert's N.Z. import Ch Kohima Bet was influential in N.S.W. especially behind working stock, and Mr Philp's Bayfield Amber (imp NZ) had little influence, producing only one litter. It is therefore suprising to find that there was very little intermingling of labrador blood between the two states. Victorian exhibitors regularly travelled up to Sydney for the Royal and one may wonder why Sydney breeders did not make use of the excellent bloodlines available in that state. A number of N.S.W. breeders had started a decade earlier with Victorian bred stock, but, by and large, the 1950's saw them sitting firmly on what they had, in-breeding to a considerable degree, despite the poor quality and adding only the minutest dash of Victorian blood, mainly that of Mr Satchell's Dual Ch Handsworth Beau (imp in dam).

Mrs M. Hulbert based her "Bengali" breeding on the two bitches Ch Swaledale Vicerene (Ch Trievador Roderick X Ch Banchton Freda) and Ch Kohima Bet (imp NZ) and on the two dogs, Ch Michal of Kandahar and Bengali Toreodor (imp in dam). Ch Swaledale Vicerene was mated to Bengali Toreodor (imp in dam) producing Bengali Princess and Bengali Victore in July 1950. Ch Bengali Princess was mated to Ch Michal of Kandahar producing Bengali Sari, who accompanied her owner to the United States and whose line is carried on in that country. Ch Kohima Bet (imp NZ) was mated to Ch Michal of Kandahar producing Ch Bengali Sister and Dual Ch Bengali Bette or Bettee. Another bitch, Bengali Annette later became important in Mr and Mrs Heidtmann's "Baldora" breeding. Mrs Hulbert did well with her dogs and bitches in field trials and obedience and her Ch Bengali Toreodor became the first labrador in N.S.W. to win a C.D. obedience trial.

In the mid 1950's, Mr Sid Howell imported two important labradors from the United Kingdom. These were the dog, Holton Focus (Ch Holton Baron X Holton Pipit) and the bitch, Holton Tracery (Ch Holton Canter X Ch Holton Whimbrel), both bred by Mr M.C.W. Gilliat, who, it may be remembered, had also bred the first male import to Australia, Liddly Acorn. The two Holton imports were mated producing a dog Casray Trigger and a bitch, Casray Trinette. Dual Ch Bengali Bette or Bettee was mated several times to Ch Holton Focus producing each time some high quality, working "Casray" labradors including the very well known, Dual Ch Casray Battler as well as Ch Casray Prince, Dual Ch Casray Ben Beau, Casray Peter, Casray Bandit, Casray Bettina, Ch Casray Banshee, Casray Barry, Casray Babette and Casray Bosun (all see ped 28).

Whelped in September 1954, Dual Ch Casray Battler C.D.X. was handled to his three titles by Mr Howell's sister, Mrs Pearl Eiggins. He was a multiple winner in the show ring, at retrieving trials, in obedience trials and at gundog obedience tests, of which he won seventeen. In the year 1961, he won ten Open Retrieving trial stakes and was placed at three others. He sired numerous show champions, one dual champion and several retrieving trial champions.

Other well known "Casray" labradors of the 1950's were Ch Casray Chieftan (Ch Casray Bandit ex Dual Ch Bengali Sister) and R.T.Ch Casray Sister Sue (Dual Ch Casray Battler C.D.X. ex Dual Ch Casray Sister). Casray labradors were reknowned, throughout Australia for being, as well as producing stylish workers of exceptional merit, and many are behind the great winners of the 1970's and 1980's. Mr Ronnie Cooper has done very well with his R.T.Ch Casray Hector (whelped in 1974, by Casray Finder ex Casray Honey) and claims, with pride, that he owns in this dog " the only all-Casray dog in Australia".

It was with regret that the labrador world noted the passing of mr Howell, in 1982.

Mrs Blackett commenced her "Hillfarm" breeding about the early 1950's. One of her earliest acquisitions was Ch Swaledale Golden Dawn. Being by Ch Trievador Roderick out of Ch Banchton Freada, she was bred by J.R.Swales, whelped in the second half of the 1940's, and was a sister of Mrs Hulbert's bitch, Ch Swaledale Vicerene. (see pedigree 19)

Ch Swaledale Golden Dawn was mated to Mr Gough's Ch Handsworth Garth (Coranderrk Roger ex Amber Lass), giving a splash of old Victorian blood, producing Ch Hillfarm Golden Morn, in 1953.

"Golden Morn" was mated to Dual Ch Casray Battler C.D.X. producing Ch Hillfarm Marksman and Hillfarm Misty Morn, in 1956. Dual Ch Hillfarm Black Beauty and her brother Ch Hillfarm Beau Geste were by Mr Satchell's great winning dog, Dual Ch Handsworth Beau (imp in dam) out of Ch Swaledale Golden Dawn, "Black Beauty" being handled in the field by well known all breeds and trial judge, Mr Roy Burnell.

Mrs Blackett also acquired a bitch from Mr J.J.Dawson, called Mahara Hara Honey (Ch Winlato Michal ex True of Treesholme (imp UK)), and when mated to Ch Hillfarm Beau Geste, this bitch produced, in 1954, Ch Hillfarm Bosun. "Bosun" was Later mated to Dual Ch Hillfarm Black Beauty producing Ch Hillfarm Duchess, acquired by Mrs Horsey, using the prefix, "Kanyana". "Duchess" became dam of Ch Kanyana Golden Lady, whose line is carried on through Salwyn Selina (and others), dam of Ch Driftway Darius, Dacqueri and the very well known, Ch Driftway Royal Scamp, as well as Ch Cambewarra Nickel, Copperella and Corimal (see Chpt 7).

It was after world war I that Mrs Edwards, of Redfern, N.S.W. started her "Walray" breeding. She was fondly known as Mrs "Walray" Edwards and was an ardent supporter of the breed for many years, until her death in 1982. She owned quite a number of brood bitches with a diversity of blood lines, and bred many litters during the latter half of the 1940's, the fifties, and the sixties. Her Puppies were bred for both work and show and were in constant demand. One of her early purchases was the bitch Ch Friendly of Kandahar, bred by Mr M.J.Miles, and by Maxie of Warrigal (brother of "Wanda" and Goldilocks of Warrigal), out of Winlato Golden Syrup (sister of Winlato Playboy, Wheatsheaf, Honey and Glint). "Friendly" was mated to J.Hanning's dog Chidley Gold Dust (later acquired by Mrs Edwards, and by Gold Cloud of Warrigal out of Tess of Brookley (imp)), producing Walray Golden Honey, in 1949; to Sirius of Kandahar (Winlato Widgeon ex Winlato Yani) producing Walray Sheba, owned by Mrs Keeley, "Ajana" (see later reference); to Dual Ch Michal of

Kandahar (Gold Cloud of Warrigal X Winlato Golden Syrup) producing, in 1950, Mrs O J King's Walray Robin Adair, Mrs Aiken's Walray Golden Abbie, Mrs Edwards' Walray Lassie Gold, and J F Brease's Walray Hydra ; to Ch Trievador Roderick (Taumac Twain X Belle of Warrigal) producing Mrs Hallifax's Walray Torquil, in 1949, as well as the dog, Walray De-Ora Amigo, who became an important sire for Mrs Courtney-Beale's "Cops-court" breeding during the sixties. Walray De-Ora Amigo was also mated to the bitch Ajana Gunshot Sally (Gunshot Monty X Chidley Stylish Belle) producing, in 1950, H Reimer's Ch Walray Lass and Rev Bro Jarlath's Walray Bran. Chidley Stylish Belle is almost certainly a sister of Chidley Stylish Prince, by the early Queensland bred dog Ch Stylish Sambo, out of Winlato Black Bess, and if so, then she carries on Mr Brand's "Stylish" breeding through Walray Bran and Walray Lass in Mrs Reimer's "Reimana" breeding.

Walray Stylish was acquired by a Mr Woods and when mated to Billabong Rover, she became dam of the yellow dog, Wansey Gunshot Flash and Wansey Gunshot Sue. Wansey Gunshot Flash sired Walray Flash Gem, who was exported to New Zealand and became a New Zealand champion.

In the mid fifties, Mrs Edwards acquired the bitch Bengali Muffet (Dual Ch Yarowell Sam X Ch Bengali Michele) from Mrs Hulbert, and when mated to Mrs A Z Buckley's Walray Appollo (Walray Clinker X Walray Golden Rose), she became dam of Walray Belle, foundation bitch for Mrs Shadbolt and Mr Les Shadbolt (present president of the Lab Club of NSW) using the prefix "Arrunga" (see chpt 7).

Mrs Edna Keeley owned and bred some influential labradors during the 1950's, carrying her prefix, "Ajana". She acquired Ch Bayfield Amber (imp NZ) from Mr Philp and did well with her in trials occasionally with Mr Philp as the judge ! Ch Bayfield Amber was originally owned by Miss Lascelles, who took her from Mr Hall in New Zealand in exchange for a "Winlato" puppy. Miss Lascelles did not like her and gave her to Mr Philp, who bred a litter from her, carrying his "Kyvalley" prefix. When mated to Mr Satchell's Dual Ch Handsworth Beau (imp in dam), Ch Bayfield Amber became dam of Mrs N Harris' ("Llandberrie") influential bitch, Dual Ch Ajana O'By Jingo.

Ajana Pocket Money, by Llandberrie Red Haze (Ajana Rafferty X Dual Ch Ajana O'By Jingo) out of Ponsyne Easy Money, became dam of Mr Appel's big winning dog, Ch Appelbloesom Caesar (see chpt 8 & pedigree 43). Ajana Tamika, by Ajana Don Carlos (Sandylands Toreodor (imp UK) X Labfield Cindy Lou), out of Merrilynga Decoy (Dual Ch Casray Battler CD X Ch Greenbanks Cheeta CD) went to Canberra, where she obtained her CD title for Mrs Carol Brownhill, who bred labradors, using the prefix "Oolara".

The Gun Dog Society of Australia (later the Gun Dog Soc. of NSW) held regular field and retrieving trials, as well as championship shows during the 1950's, and labrador entries were good for all events. Dual Ch Swaledale Boscoe CD (see pedigree 19) owned by Mr Don Turner performed very well at trials, often competing for the honours with the famous Gordon Setters, FT Ch Royal O'Argyle and Glenhaigh Trigger owned by Mr George Edwards. Mr Don Turner also ran two other very successful dogs, Dual Ch Yarowell Sam



N.Z. IMPORT, whelped, 6/7/48

Owner, M.J.Miles

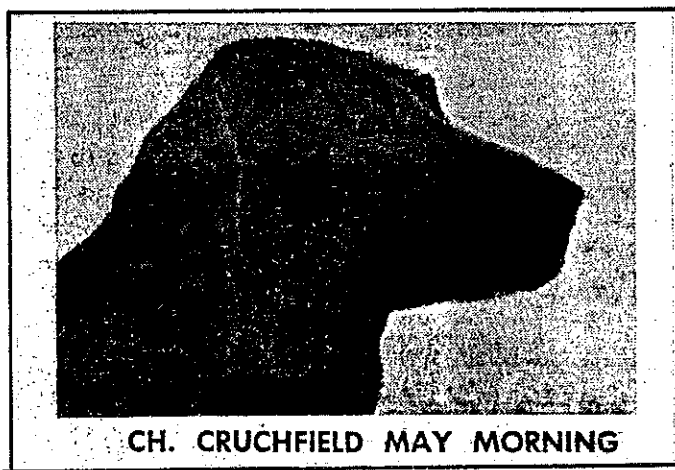

N.Z. IMPORT, whelped, about 1945

Owner, H.Sapio

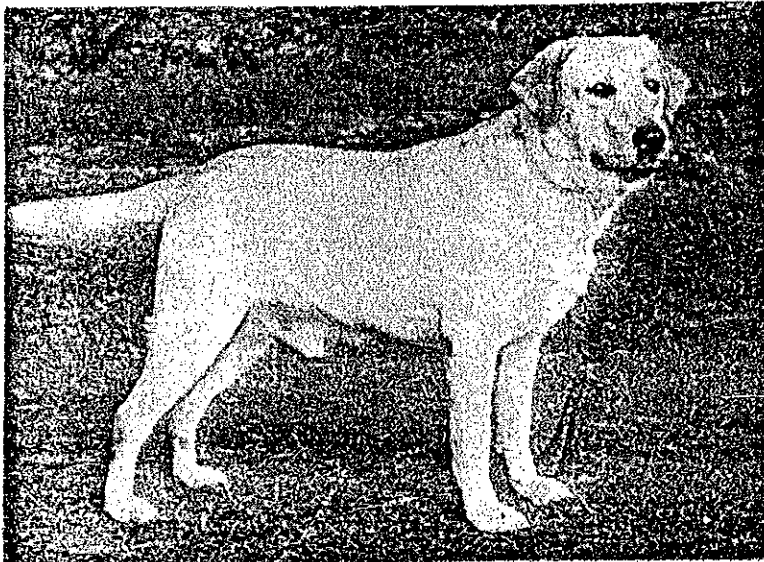

CH. DIANT LEADING LIGHT (Imp.)

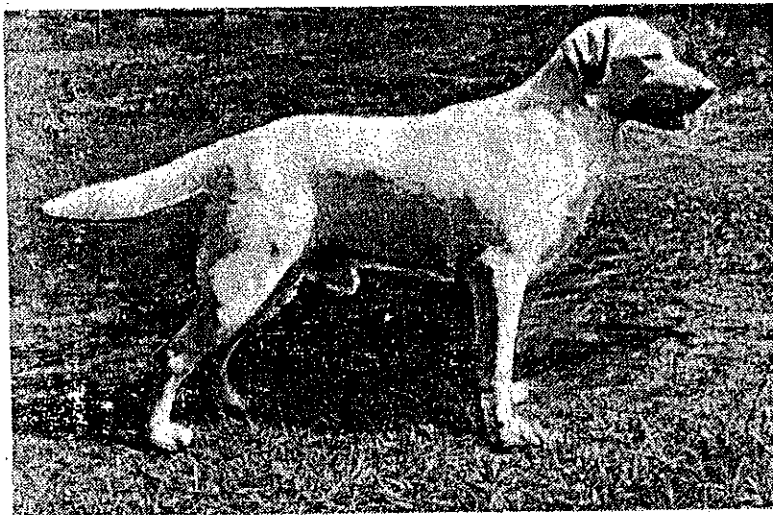

CH. DIANT LEADING LIGHT (Imp.)

(F.T.W. Zelstone Tramp, ex. CH. Diant Juliet)

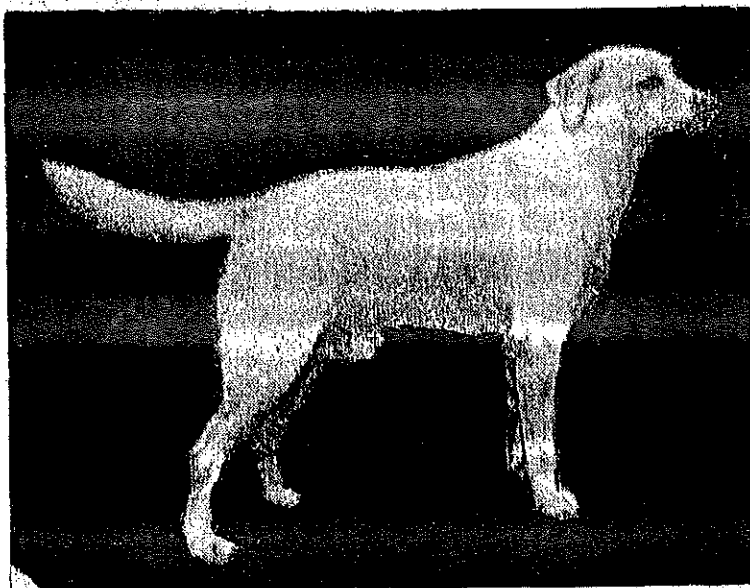

and Yarowell Christine.

Mr C McIntosh owned as well as bred several field trial champions in Nsw, during the 'fifties'. His FT Ch Blackberry Bronze Beauty, was a chocolate bitch, bred in South Australia by Mrs P Tinney, by Ch Balmuto Bertie (imp UK) out of Peggy Leaner; while his FT Ch Sandstone of Chatswood was home bred, by Gunshot Monty out of Winlato Yanı and brother of C R Murdoch's Sandstone Mac. Sandstone Jock and Sandstone Jet were by Dual Ch Swaledale Boscoe CD out of FT Ch Blackberry Bronze Beauty, and bred by Mr McIntosh.

Reporting on the Gun Dog Society's Championship Trial, held in November 1953, the president, Mr Roy Burnell said :-

"The performance of the dogs was well up to previous championship class and the tests involved were possibly a little more difficult. Two runs on land, and two in water, each incorporating a double rise and blind find, gave even the best of the dogs a thorough testing. The day was particularly hot and this caused the scent to rise perpendicularly and afforded no assistance to dogs that did not mark the fall of their birds accurately. Whether a dog possessed skill in marking, nose, perseverance, and obedience, coupled with style was adequately proved. The winning dog, FT Ch Blackberry Bronze Beauty, owned by Charlie McIntosh, showed consistency and ability in all tests. It was obvious that this bitch had a wealth of real shooting experience behind her from the manner in which she tackled the problems confronting her. Of no less consequence was the work of the runner-up, Yarowell Sam, owned by Don Turner. This young dog showed alertness and character in his efforts. Possessed of a good nose, style, and tractable, and intelligent nature, he is the type of dog that should make history for himself and his owner. Mr Turner also owned and handled the third place getter FT Ch Swaledale Boscoe. This fellow is very well known in field dog circles and was unlucky that an ear complaint hampered him in his work, especially in the water. A dog with a big heart, well trained, and happy in his labours, his third placing shows the real merit of his conquerors. Unlucky dog of the day was possibly last years champion FT Ch Sandstone of Chatswood. He was working in his usual high class style with tons of dash and brains when for some unknown reason he packed up. Still, that is the luck of the trial. Interstate visitor, Mr Pontin, produced a young labrador bitch, Marnissa Satin, who won the restricted stake in a walk in, in the morning by showing such obedience, finish, and style as is rarely seen. " *

* from the "Australasian Kennel Review" 1953

By October 1951, Queensland labrador enthusiasts had seen the arrival of the big commercial dog breeder, Mrs Helen Sapio, from New Zealand. As well as labradors, Mrs Sapio bred and imported Whippets, Italian Greyhounds, English Springer Spaniels, Pointers, Irish Setters, and Corgis. She advertised extensively and had agents in Brisbane to handle enquiries.

Amongst the labradors that she brought with her from New Zealand were the yellow bitch Crutchfield Corncrake (Cashmere Roy X Judy Pooland (imp UK)), the black bitch, Crutchfield May Morning (whelped in 1948, by Ben of Pompey X Mayflower of Crutchfield), the black bitch, Crutchfield May Queen (whelped in 1949, by Vagabond of Pembroke X Mayflower of Crutchfield), the dog, Oak of Crutchfield, whelped in 1950, and another dog, Erewhon Ubique. On her arrival in Queensland, she acquired the yellow dog, Ch Trievador Roderick, owned earlier by J R Swales. Bred in Australia, he spent a short time in New Zealand, winning a number of prizes in the show ring while he was there. He may have been on exchange to Major Brown ("Of Brownville") since Major Brown's dog, Ch Glen Wallace Golden Major Again QC spent a short time in Australia, winning Challenge Dog at the Brisbane Royal in 1950, before returning to New Zealand.

The inaugural meeting of the Gun Dog Field Trials Society of Queensland was held on 2/3/52 at Mrs Sapio's "Crutchfield" kennel showing that she resided in Australia by that time.

During the 1950's, Mrs Sapio imported several labradors from the United Kingdom, including the black dog, Janitor of Staithes, by Ch Sandylands Justice out of Larch of Staithes (Ch Sandylands Beau X Carmen of Staithes) and bred by Mrs Todd, and the black bitch, Bonython Viola sired by Ch Holton Baron out of Ch Bonython Victoria (Ch Sandylands Justice X Ch Durley Blossom of Bonython), as well as another dog called Caisleanmhor Joxer. Two early "Crutchfield" litters to be whelped in Australia were firstly a litter by Caisleanmhor Joxer (imp UK) out of Crutchfield May Morning (imp NZ), whelped in April 1952, and secondly a litter by Ch Trievador Roderick out of Crutchfield Corncrake, which included the yellow dog, Ch Crutchfield Teal and was whelped in 1952. "Teal's" line is carried on through later "Lindhills" breeding of Mr Harry Scott, in NSW. The black bitch Bonython Viola (imp UK) has her line carried on through Lindhills Amber (dam of Mooramber Mittens) and others.

Countess Ouvaroff owned several labradors in Queensland during the 'fifties', and bred a number of litters carrying the prefix "Dallam". One of her early acquisitions was Crutchfield Vagrant (imp NZ), a dog, which she exhibited at the Melbourne Royal, in 1952. In 1953, he was mated to The Furies Golden Fury (Bengali Toreodor CD (imp in dam) X Penryn Blond Fury) producing a litter of "Walray" puppies, including Mrs Edwards' Walray Midas. Ch Dallam Clinker, owned by Mrs V Hopkinson and whelped in 1953, was by Chidley Stylish Prince out of Ajana Gunshot Sally, and he carried, through his sire, the blood of the earliest imports to Queensland in the 1930's, "Maori" (imp UK), Pompeii of Clifton, as well as that of Eilyer Ranter.

Miss H. Wass owned two important labradors in Queensland in the early 1950's, these being Ch Swaledale Monarch, a dog, and Banchton Julie, a bitch, both N.S.W. bred. Miss Wass had bred Labradors in Queensland before the war, from a bitch called Shiela (Shot X Lady). One of these, a black dog called Nigger (Booser X Shiela) was owned by a Miss Mosseter and recorded in the Queensland stud book. Ch Swaledale Monarch was Best of Breed at the Brisbane Royal in 1951, while Banchton Julie was challenge Bitch at the same show. Banchton Julie was again challenge bitch in 1952, while Trevador Roderick was challenge dog. Ch Swaledale Monarch and Banchton Julie (both yellow) were mated and produced a litter carrying the "Wassdale" prefix, including Mr Skinnerton's Wassdale Regal Lad in 1956 and Wassdale Goldilocks owned by Mr Pascoe.

Mrs M.L. Walker bred labradors in Queensland during the 1950's using the prefix "Wynnstay". Her imported dog, Ch Tribal Chief was challenge dog at the Brisbane Royal in 1954. When mated to Mrs Walker's N.S.W. bred bitch, Kandahar Black Velvet, Ch Tribal Chief (imp) sired Wynnstay Watchman, Wynnstay Wistful and Wynnstay Woodbine in 1955. Ch Wynnstay Watchman in turn sired R.S. Blanchfield's bitch Ch Lingfield Rainbird, winner of the challenge bitch award at the Melbourne and Brisbane Royals in 1961, and of the challenge bitch award at the Sydney Royal in 1962.

Mrs Nora Gilbert arrived in Queensland from Britain in 1952 bringing with her a yellow bitch Clacton Gay Lady and commenced breeding labradors using the prefix "Jaywick". One of her earliest litters was out of this bitch and sired by Mrs Bligh's 1948 Brisbane Royal Challenge winner, the black dog, Solomon of Kandahar (Haselmere Ranger X Winlaton Yani). Whelped in December 1954, this litter included Mrs Sapio's Jaywick Menelick, winner of the dog challenge award at the 1955 Brisbane Royal, and Mrs Gilbert's Ch Jaywick Blonde Minx, who was challenge bitch at the same show. In the mid 1950's, Mrs Gilbert acquired a Victorian bred yellow dog called Tarasan Nomad (Ch Stonewood Roamer (imp UK) X Fentondale Candy), this dog siring a number of litters in Queensland in the second half of the fifties. As well as litters with the "Jaywick" prefix, Tarasan Nomad sired litters with the prefixes "Bundy", "Carmeleen", "Kemsing" and "Elouera". Mrs Gilbert later imported a number of dogs and bitches from the U.K. (see chpts 7 & 8) providing a wealth of bloodlines for subsequent labrador breeding in Queensland during the 1960's and 1970's and her "Jaywick" prefix is, of course, well known throughout Australia.

Records of labradors in Western Australia during the 1950's are scarce. The 1948 Perth Royal had two labrador entries, Mrs Grant's Victorian bred pair, Playboy of Minapre and Winlaton Firefly (see earlier refs). It is not certain whether these had any progeny. At the Perth Royal in 1951, L. Kissack exhibited the Victorian bred dog, Gunleigh Trigger. Bred by L. Shallard, he was sired by Ch Winlaton Michal out of Rozavon Gorse and whelped in 1948, he was a brother of Miss Liddelow's Gunleigh Harvest.

By 1953, numbers of labradors were on the increase and 7 were exhibited at the Perth Royal in that year. Mr Knowlson of Inglewood exhibited the dog, Gunleighton Warrigal Star, by Gunleigh Trigger out of Mitaru Dossier, whelped in 1952 and bred by L. Kissack; E. J. Sebo exhibited Newtimber Tim, by Coranderk Roger out of Vernie Muffet, whelped in 1952 and bred by W. Crook; G. E. Pallant of Bedforddale exhibited Gunleighton Trigilla, by Gunleigh Trigger out of Tessie of Brew, whelped in 1951 and bred by L. Kissack; M. Harris exhibited Gunleighton Warren Lad, brother of Gunleighton Trigilla (above); and Mr B. T. Winter exhibited Seafield Sunny Gold, by Seafield Gold Rand out of Seafield Butterscotch and whelped in 1952. Seafield Sunny Gold was later mated to Labrena Lady Vicky producing Bona Vista Gay Lady, owned by Alexander & Thomas, she, in turn, later becoming dam of important labradors carrying the "Branksome" prefix.

Bitches exhibited at the 1953 Perth Royal included L. Kissack's Gunleighton Glenita, whelped in 1953, by Gunleigh Trigger out of Mitaru Dossier; and E. J. Sebo's Victorian bred bitch, Fentondale Wendy, by Ch Handsworth Garth out of Ladybird.

By the late 1950's, a number of new breeders and prefixes had emerged. The 1958 Perth Royal saw D. Anderson with a dog, Simba Satan, J. Wilson with Californian Prince, Western Australian bred by Ch Narooma Royal Lady out of Ch Westeland Sharon, and brother of the bitch, Californian Golden Sands, Stott & Chester with Birchtrees Baracuda, W. Hewitt with the Victorian bred Jema Jackaloo, and Alexander & Thomas with the previously mentioned bitch Bona Vista Gay Lady.

At the end of the decade, Mrs B. T. Price of Cottesloe imported Wendover Pickle from the United Kingdom and acquired the black bitch, Grenada Juanita (imp in dam) from Mr Graham Head in Victoria, to start her "Greenbanks" breeding (see chpt 7). She also imported a yellow dog, Diant Julian (Ch Landyke Lancer X Diant Juliet) and acquired a yellow bitch called Buddica Amber Lass, by Ch Woambra Power Plus out of Riga Stella.

In South Australia, Mrs P. C. Tinney had bred a litter by Ch Balmuto Bertie (imp UK) out of Peggy Leaner, in the late 1940's, which carried the prefix "Blackberry". At the Adelaide Kennel Club show in June 1948, she exhibited 2 dogs called Kilchoan Bronze Beau and Kilchoan Bronze Bliss. Another dog, probably from the same litter, called Kilchoan Bertie was exhibited by Mrs W. Hammond. It is not known whether these lines continued in South Australia, but the "Blackberry" line was carried on in N.S.W. and Victoria.

In the early 1950's a number of "Winlato" labradors were acquired in South Australia. These included Mrs R. B. Harris' yellow bitch, Winlato Jade (Ch Liddly Mustard (imp UK) X Hirst Gem (imp UK)); Mrs Rymill's black bitch by Ch Taumac Clinker out of Winlato Jade (before she was acquired by Mrs Harris); Mr Harry Muncham's black dog, by Winlato Black Diamond out of Ch Winlato Lubra; and Mrs H. R. Haselgrove's yellow dog, Winlato Ginger, by Ch Taumac

Clinker out of Winlaton Capsicum.

Prefixes in use in South Australia at the end of the fifties included "Benedin", "Raytheon", "Koolabah", "St Eia" and "Warenda". Benedin breeding was based on a bitch called Raytheon Tinkerbelle, who, when mated to Mrs Haselgrove's Winlaton Ginger produced Benedin Sherry. This dog, in turn, was mated to B. Raymond's bitch "Jeannie" producing Koolabah Koffee and Koolabah Karamul, the latter owned by R. Bridgewater of Goodwood. Koolabah Koffee was taken to Canberra and produced a litter there, in 1955, with the prefix "Hawfell".

The "St Eia" prefix was owned by Miss L. Sofer of Mitcham Park. St Eia Lad and St Eia Son were litter brothers by Benedin Pippin (Mahara Hara Shadows X Benedin Honey) out of Colmay Lady Sue (Kandahar of Kandahar X Bengali Victore); while St Eia Amber Girl was by Airgarde Peter X Colmay Lady Sue. "Warenda" breeding was based on two yellow bitches, Rushall Yellow Bee and Handsworth Goldie (imp in dam) and a yellow dog Golden Glen of Caringal.

During the second half of the 1950's, a number of Commonwealth Public Service offices were moved from the states to the Aust. Capital Territory, so that numerous public servants from various states, together with their families and their dogs moved to Canberra. By the end of the fifties, Canberra was the home of a number of labrador breeders, with stock of very mixed bloodlines.

Labradors had been bred in Canberra during the 1940's, but accurate records are scarce. Mrs Horne, who used the prefix "Shottesbrooke" owned a "Kandahar" dog in the forties, sired by Haselmere Ranger out of Winlaton Yani and in the early fifties, L.W. Shain owned a yellow Winlaton dog, by Ch Liddly Mustard (imp UK) out of Winlaton Tamirand. Mrs G.T. Reid of nearby Yass owned a black, "Winlaton" bitch, at about the same time, by Ch Rozavon Koon out of Winlaton Jade. It is not known whether any of these lines continued.

Mr and Mrs Haselgrove, formerly of South Australia, moved to Canberra in the first half of the fifties bringing with them a yellow dog, Woambra Golden Wattle, sired by Mahara Hara Silhouette out of Lestrange Cherie, and a yellow bitch Woambra Loyal Lady, by Mahara Hara Silhouette out of Mitaru Felicity, both bred in Victoria by Mr C. Alison. The two Woambra labradors were mated producing litters in 1955 and 1956 carrying the prefix "Coomaroo", including Coomaroo Cawarra, Coomaroo Seabrooks and Coomaroo Sweetwater. Coomaroo Cawarra was acquired by Prima kennels of Braddon A.C.T. who mated her to a dog called KYong Shane (Poppleton Linesman (imp UK) X Kandahar Kyong) producing Prima Aura Sabella and Prima Aura Ambrosia in 1958. Prima Aura Sabella was later mated to the Queensland bred Jaywick Jedidiah (Ch Solomon of Kandahar X Ch Clacton Gay Lady (imp UK)) producing a litter of "Craignethan" puppies in 1959, while Prima Aura Ambrosia was mated to Karendale Caius (St Eia Son X Gundale Mitzie) producing a litter of puppies with the prefix "Laurealas" also in 1959.

Colonel Redvers and Mrs Jean Dunbar, two important and influential members of the Canberra dog world, acquired their first labrador in 1959. He was Woodlark Wimmera, later to become Ch Woodlark Wimmera C.D. and bred by Woodlark kennels in Goulburn. Whelped in 1959, he was by Ch Westeland Boston Lad out of Woodlark Lass. "Laird" as he was affectionately known, was a beautiful, typical labrador (yellow), who did well in the show ring, as well as at obedience trials and who lived to the ripe old age of sixteen and three quarters. He sired a number of litters in the Canberra region during the sixties.

Colonel Dunbar was one of the foundation members of the Canberra All Breeds Kennel Club and one of the early committee members of the Canberra Kennel Association. He was an All-Breeds judge as well as a Novice, Open, Utility, and Tracking judge in the obedience sphere, until his retirement in 1980. Both the Colonel and Mrs Jean Dunbar were foundation members of the A.C.T. Companion Dog Club (Obedience) and have been active obedience instructors for over twenty five years. They had owned a terrier in England before coming to Australia, and have constantly owned one or more yellow labrador dogs since 1959, importing a dog from the U.K. in the 1960's (see chpt 7) and another in the 1970's (see chpt 8). They have always been very helpful to dog owners in Canberra and particularly helpful and encouraging to new labrador owners and have emphasised the dual purpose labrador with brains as well as beauty.



Colonel Redvers and Mrs Jean Dunbar in the mid 1970's, with (left to right) Ch Ramah Royal Dee A.O.C. (imp UK), Ch Woodlark Wimmera C.D., and Ch Ramah Royal Archer U.D. (imp UK).

There were a number of labradors and labrador breeders residing in Tasmania, at the end of the 1940's (see chapter 5).

Mr E Newton had earlier exhibited a bitch at the 1948 Launceston Royal Show, called Corran Amber, who was sired by Coranderrk Roger, out of Amber Lass and bred by L. Matthews, in Victoria. By the mid 1950's, he had acquired a number of other dogs and bitches and commenced breeding, using the prefix "Warra". Ch Robel Mac, a dog, was sired by Ch Handsworth Ben (imp in dam), out of Handsworth Bidy (Ch Handsworth Robert (imp in dam) ex Ch Treesholme Thyme of Arlingdon (imp UK)), bred by Mr Minster, in Victoria, and owned by Mr Newton. When mated to Handsworth Belita, Ch Robel Mac became sire of Ch Warra San Andrew, and when mated to Westeland Black Tulip, he sired Warra San Egypt in 1960.

Westeland Black Tulip, who was whelped in 1958, was originally owned by I. Friswell, was bred by Miss J. Perry, and sired by Mr Sid Howell's imported dog, Holton Focus (imp UK), out of Ch Handsworth Sweet Chime (Coranderrk Roger ex Amber Lass). Ch Handsworth Sweet Chime was a sister of Mr Newton's early Bitch, Corran Amber (see pedigree 20).

Another dog, Warra San Jet sired Donnegal Sabrina, in 1959, out of Lochven Tessa.

Mr K.J. Fletcher owned a good dog, Kenworth Dusty, whelped about 1949, and did well with him at shows. At the Tasmanian Kennel Club Show in 1951, Kenworth Dusty was Challenge Dog, and B. Newton's Tarraleah Isaline was Challenge Bitch. At the same event in 1953 Kenworth Dusty again took the Challenge Dog award, while Mrs C.A. Phillips' Handsworth Sheba was Challenge Bitch. At the same event in 1955, E. Newton's Ch Robel Mac was Challenge Dog, while Jolley's Robel Jennie was Challenge Bitch.

Mrs Stubbs acquired a bitch from Miss Lascelles, in the early fifties. Whelped in 1952, She was by Ch Taumac Clinker out of Winlton Jade

No records could be found of labradors in the Northern Territory during the 1950's.

CHAPTER VII1960 to 1970

The prosperous years of the 1960's saw the full flowering of the previous thirty years of labrador development in Australia. There had been numerous imports of British and New Zealand bred stock, particularly to Victoria, New South Wales and Queensland, some of whom were of outstanding quality. Virtues had been consolidated by line-breeding and in-breeding during the previous decade and a variety of blood lines were available. Most states, by the 1960's, had formed their own labrador clubs which held regular shows and trials and entries at these fixtures as well as at all-breeds shows and gun dog events, were large. Obedience clubs had been formed in most states and the labrador was able to demonstrate its versatility by performing well in this sphere.

There were many hundreds of labrador breeders in Victoria in the '60's, making it quite impossible to mention all of them. Two imports who were to have a substantial influence on the breed during the sixties were Ch Wendover Jonah and Ch Sandylands Tan, and a number of breeders found that by blending the blood of the two, stock of very high quality could be produced. In retrospect, it would seem that Jonah was able to hand on to his progeny, excellent front angulation, with well laid back shoulders and good reach of neck, good toplines and short coupling, together with exceptional working ability, intelligence and character. His descendents are usually neither lazy nor placid, but tend to be active dogs as required by the standard. He was dominant black (BB), so that all his progeny were black. He also contributed size (height). Sandylands Tan, on the other hand, was able to hand on to his offspring and descendants, excellent hind angulation together with very good rear movement, density of coat, good, thick, otter tails and most importantly, balance. Both dogs had thick, strong, bone, broad skulls, well chisselled heads and a nice, dark colour of eye. Breeders who combined the blood of these two dogs with success included Mr and Mrs Carlin ("Balloch"), Mr and Mrs Behm ("Kampieon"), Mr R. Jensen ("Glamwyr" and later "Glaronda") Mr R. Clarke in South Australia ("Roycourt") and Maj A Everingham ("Ellenarta").

Mr and Mrs Carlin, then of Ringwood, acquired the yellow bitch Glenatta Trudy as an eighteen month old youngster after her previous owner had died. Whelped in 1957, she was by Kanaki Aviator out of Ferguslie Jedda (see ped 35) and bred in the Wangaratta district by R.T.Hore. Mr and Mrs Carlin mated her to Ch Wendover Jonah (imp UK) to start their "Balloch" breeding which was to have a very important influence on labrador development in several states. When mated to Wendover Jonah, Glenatta Trudy produced, amongst others, Ch Balloch Gallant Lass, Ch Balloch Satin Belle, and Ch Balloch Heather Gem. Ch Balloch Satin Belle was acquired by Mr and Mrs Behm, for whom she became important in their "Kampieon" breeding, while Ch Balloch Gallant Lass and Ch Balloch Heather Gem became important producers for Mr and Mrs Carlin. Ch Balloch Gallant Lass was mated to her father (Ch Wendover Jonah) producing Balloch Bonnie Lass, Balloch Naughty Nymph and Balloch Nyakuna. Ch Balloch Heather Gem was also mated to her father, producing Balloch Loyal Laird and Ch Balloch Jolita, this

latter bitch being acquired by Mr Smith in N.S.W. who used the prefix, "Sherrylands".

When mated to Ch Sandylands Tan (imp UK), Glenatta Trudy produced the important dog Balloch Jovial Jock, who, in turn sired Ch Balloch Don Carlos (out of Balloch Naughty Nymph). All Balloch breeding was based on a blending of the blood of Glenatta Trudy, Ch Sandylands Tan (imp UK) and Ch Wendover Jonah (imp UK). As well as being beautiful labradors and winning many show awards Balloch dogs and bitches are behind many of the most successful labradors of the 70's and 80's. Examples of these are Mr Appel's Ch Appleblossom Caesar (sired by Ch Balloch Lachlan Beau, who was a classic Jonah/Tan blending), Mrs Sutch's Ch Sherrylands Bonnie Jean (grand daughter of Ch Balloch Jolita), Guy Spagnolo's Ch Amansi Badri Singh (grand son of Ch Balloch Don Carlos) and Ch Driftway Dusky Dreamer (daughter of Ch Amansi Badri Singh and herself dam of many winners in the 80's), numerous "Dollaro" dogs and bitches, some of the "Ellenarta" labradors and many "Kampieon" labradors.

Mr Ron Jensen, who now uses the prefix "Glaronda" bred some high quality labradors in the 60's and 70's based on blendings of Tan/Jonah blood. Until about the mid 60's he bred labradors in partnership with Mr Chandler, using the prefix "Glamour" or "Glamwyr". About 1965, he acquired the black bitch, Ch Carnbrae Inca Lass, who was sired by Ch Grenada Inca (Ch Sandylands Tan (imp UK) X Eng & Aust Ch Wendover Kinley Colleen (imp UK)) out of Ch Carnbrae Rebecca and bred by Mr & Mrs Heslop. When mated to Ch Wendover Jonah, Ch Carnbrae Inca Lass produced Ch Glaronda Jody and Ch Glaronda Glory, in 1968, both big winners at shows. Glaronda Glory was in turn mated to Ch Grenada Inca (her grand father) producing Ch Glaronda Justice, and when mated to Mrs Spanswick's (then Malloy) Ch Poolstead Pioneer (imp UK), she produced Ch Glaronda Solomon and Ch Glaronda Trendsetter. When mated to Ch Roycourt Bob, she produced Ch Glaronda Hustler. Glaronda Glory was later acquired by Mr R. Clarke, in South Australia, for whom she produced some good quality stock with the "Roycourt" prefix (see later refs, chpt 7). Some of Mr Jensen's "Glaronda" breeding indicates that progeny of the Tan/Jonah blendings blended, in turn, very nicely with the blood of Ch Poolstead Pioneer (imp UK), and certainly some of the best dogs and bitches of the late 1970's have pedigrees based on progeny of the Tan/Jonah blendings (with a good double up of Jonah and/or his mother in the background) outcrossed with high quality stock of the same or similar type as Ch Poolstead Pioneer(imp UK).

As has been mentioned earlier, Mrs Dorothy Sutch bred a number of important "Duffton" litters during the fifties based on her imported yellows, Ch Stoniewood Roamer and Pottens Jennifer. An important mating which took place in the early sixties and which was repeated several times was between Ch Sandylands Tan (imp UK) and Duffton Dancer (Leomar Rob Roy X Ch Duffton Bonny Sharron. The progeny from this mating included Ch Duffton Glen Angus, Mrs Fleetwood's (S.A.) bitch, Ch Duffton Glen Kiltie, Mrs Hine's (NSW)

Ch Balloch Black Bess

Sire: Balloch Gold
 Ranje
 Dam: Balloch Leading
 Lady
 Owner: Mrs Thompson
 Breeder: N&M Carlin

Ch Kimistan Black

Beauty
 Sire: Ch Derryglen
 Kimboy
 Dam: Ch Balloch Black
 Bess
 Owner: B & J O'Shannassy
 Breeder: Mrs Thompson

Coranderrk Neraid

C.D.X.
 Sire: Ch Ellenarta Black
 Lancer C.D.
 Dam: Ch Kimistan Black
 Beauty
 Breeder: J & B O'Shannassy
 Owner: M. Dalgarno



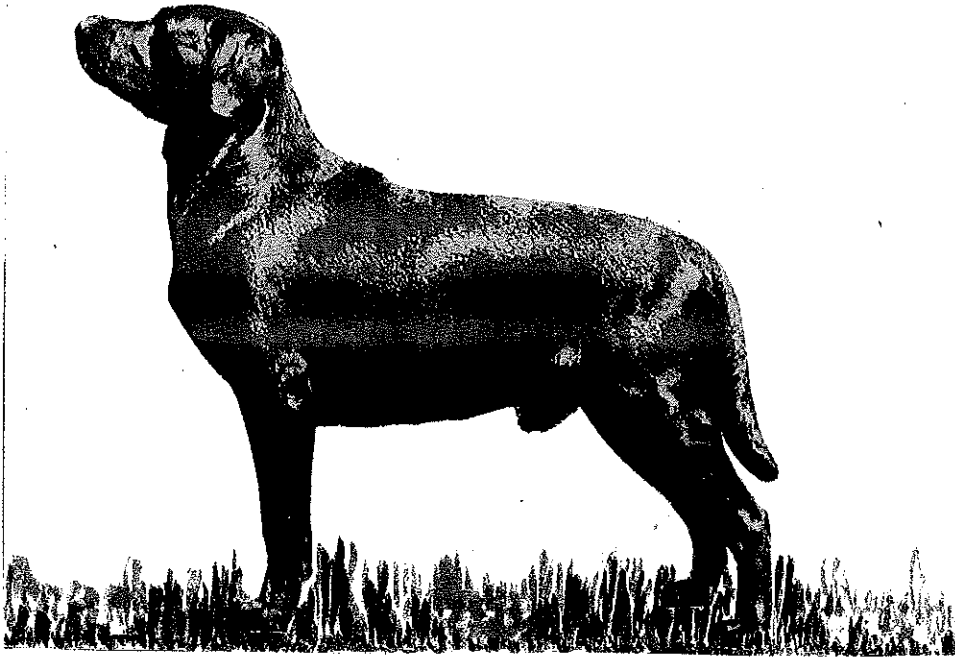

Ch Balloch Don Carlos

Sire, Balloch Jovial Jock / Dam, Balloch Naughty Nymph
 Breeders, Mr & Mrs Carlin / Owner, Mr & Mrs Aylett/wh, 1965



Left to Right : K.Aylett's Ch Balloch Don Carlos, Mr & Mrs
 Mashford's Cocker Spaniel, K.H.Chapman's Duffton Black Lancer

dog, Ch Duffton Glen Kyle, W. Haigh's bitch, Ch Duffton Suntan, and C.J. Summer's bitch, Ch Duffton Glen Cindy. Ch Duffton Glen Angus later sired Mrs J. Manton's Ch Karnmore Golden Lancer, as well as Mrs Sutch's black bitch, Ch Sherrylands Bonnie Jean, while Ch Duffton Glen Kyle became an important stud in N.S.W. siring Ch Salwyn Regal Scott, Ch Cambewarra Copper, Ch Greneil Gold Top, Sherrylands Rebel and Ch Burnett Glenanda.

Ch Duffton Guiding Star, whelped in April 1963, was by Ch Sandylands Tan (imp UK) out of Diant Victoria (imp UK) and was sister of Ch Duffton Glen Lancer and Ch Duffton Golden Flight. When mated to R. Clarke & Kinsydal knls' imported yellow dog, Ch Pinchbeck Nockeener Harvest Home (imp UK), Ch Duffton Guiding Star produced in 1969, the bitch Duffton Starry Sky, who became important during the 70's in Mr Clarke's "Roycourt" breeding.

Ch Duffton Amber Light, by Ch Bramden Regal Scott out of Pottens Jennifer (imp UK) and sister of Ch Duffton Bonnie Sharon was acquired by Mr & Mrs Harrison, who used the prefix "Onoway", for whom she became dam of Ch Onoway Tamara, and Mrs Courtney-Beale's dog, Ch Onoway Monty.

Duffton Georgie Girl, by Ch Diant Jaysgreen Jasper (imp UK) out of Ch Duffton Guiding Star was acquired by W. Weise in South Australia and became dam of Mrs P Dunstan's foundation bitch Ch Glowlight My Fair Lady (see later refs, chpts 7 & 8).

Ch Duffton Titian Q.C. (Ch Sandylands Tan X Duffton Dancer) was acquired by Mrs Norah Gilbert, in Queensland, for whom he became a big show winner, as well as proving his worth as a retriever.

Duffton labradors have been consistently good looking and many have been the foundation for newer kennels. They have had a good influence on labrador quality in Australia and are continuing to do so.

Mr & Mrs Drinkwater became involved with labradors in the second half of the 1950's and commenced breeding using the prefix "Pizzicatta". It was early in the 60's that they adopted their much better known prefix, "Tesdin". One of their earliest labradors was the dog, Ch Jema Sea Kist. Bred by M & J McIntosh, and whelped in 1958, he was by Jema Beau Brummel C.M. out of Dunwarry Princess Susan. Two of Mr & Mrs Drinkwater's early bitches were Jema Lady Tess (whelped 1960, by Ch Sportland Rastus out of Namara Pixie) and Jema Judy Brummel (whelped 1960, by Jema Beau Brummel out of Gunfield Judy). An early "Tesdin" litter was by Ch Sportland Rastus out of Jema Judy Brummel and included the dog, Ch Tesdin Minstrel Lad, whelped in 1962. Ch Jema Lady Tess was mated to Mr F. Keys' imported yellow dog, Ch Rookwood Nutcracker (imp UK) producing, in 1963, the bitch Ch Tesdin Gay Lulu and the dog, Ch Tesdin Odds On. This latter dog later sired Tesdin Best Bet and Highbrook Teisha, while Ch

Tesdin Gay Lulu was mated to Gunfield Ivory Shaw C.D.X., to become dam of Ch Tesdin Shesa Smoothie in 1967. (see Pedigree 39). These lines are carried on to the present day, through Ch Tesdin Honeysuckle and others, and continue to be influential. F.T. & R.T. Ch Tesdin Lucille, owned by Mr C. Ball was another very good bitch, bred at this kennel.

Towards the end of the 'sixties', Mr and Mrs Drinkwater imported the yellow dog Ch Mythras of Lawnwood from the United Kingdom. Bred by Mrs Satterthwaite and whelped on 17/9/67, he was by Eng & Am Ch Sandylands Midas, out of Sweet Viola of Lawnwood.

Mr Frank Keys continued his "Waintree" breeding during this decade. Having earlier imported the yellow dog, Ch Rookwood Nutcracker (imp UK), he mated this dog to Diant Victoria (impUK), to produce, in 1960, Ch Waintree Crackerjack. Ch Waintree Sugar Plum was by Ch Rookwood Nutcracker (impUK) out of Mahara Hara Melody and a sister of Waintree Cracker Boy. Later acquired by Mrs Sutch, she was mated to Ch Sandylands Tan (imp UK), producing R. Carton's bitch, Duffton Silver Dot and other good ones. Ch Waintree Honeybee, by Ch Rookwood Nutcracker (impUK) ex Mahara Hara Juliana became an important producer for Mr F. Ahern's "Kerrisdale" breeding. When mated to Mrs Sapio's imported yellow dog, Ch Diant Leading Light, she became dam of Kerrisdale Crosby, Ch Kerrisdale Corinthian, Kerrisdale Diane, Kerrisdale Dresden, and Kerrisdale Dandy. When mated to Ch Wendover Jonah (imp UK), she became dam of Mr Bailey's Ch Kerrisdale Enterprise in 1966.

Mr George Gough's Waintree Miss Minnie, whelped in 1968, was by Rookwood Tomahawk (imp UK) out of Oakbank Mary Poppins. Ch Waintree Honeybunch (Ch Rookwood Nutcracker (imp UK) ex Mahara Hara Juliana) was acquired by Mrs Winter - Irving, and when mated to Ch Sandylands Tan (imp UK), became dam of the dog, Ch Babworth Tango, who was later to influence Mr Smith's "Sherryland" breeding, by siring Ch Sherryland Jose, Ch Sherryland Samantha, and Sqr. Ldr. Brian Sweeney's Ch Sherryland Tam O'Shanta C.D.

Miss Annie McLaren, of Mooroopna, Victoria, bred some very beautiful, as well as influential labradors during this period. All her breeding was based on her original bitch, Ch Southend Lassie (see Chapter 6), who went back to Eilyer Ancus Martius and Sporting Lady Of Clifton (imp NZ) (see Chapter 4).

Karnmore Sultana (Ch Reedy Lake Dash ex Ch Southend Lassie) was mated to Mahara Hara Gamelad (Ch Prince of Mahara Hara ex True of Treesholme (imp UK)), producing the bitch, Karnmore Gypsy Queen, who, when mated to Ch Sandylands Tan (imp UK) became dam of Ch Karnmore Ruler, Ch Karnmore Rambler, Karnmore Donna, and Karnmore Golden Circle. Ch Karnmore Ruler became a very important dog for Mr Roy Clarke's "Roycourt" breeding, in South Australia, as well as being a very big show ring winner, and a stylish worker (see later references, Chapters 7 & 8).

Ch Karnmore Golden Lancer was by Ch Duffton Glen Angus out of Karnmore Lass (Karnmore Golden Flight ex Karnmore Gypsy Queen), and was acquired by Mrs Joan Manton, of Ryde, N.S.W., using the prefix "Ianash", for whom he became an influential stud force, as well as a big winner in the show ring.



Ch Karnmore Rambler

Sire, Ch Sandylands Tan (imp UK)/ Dam, Karnmore Gypsy Queen/ whelped, 1964/ breeder & owner, Miss McLaren



Ch Karnmore Ruler

Sire, Ch Sandylands Tan(imp UK)/ Dam, Ch Karnmore Gypsy Queen/whelped, 1963/ owner Mr R.Clarke/breeder, Miss McLaren

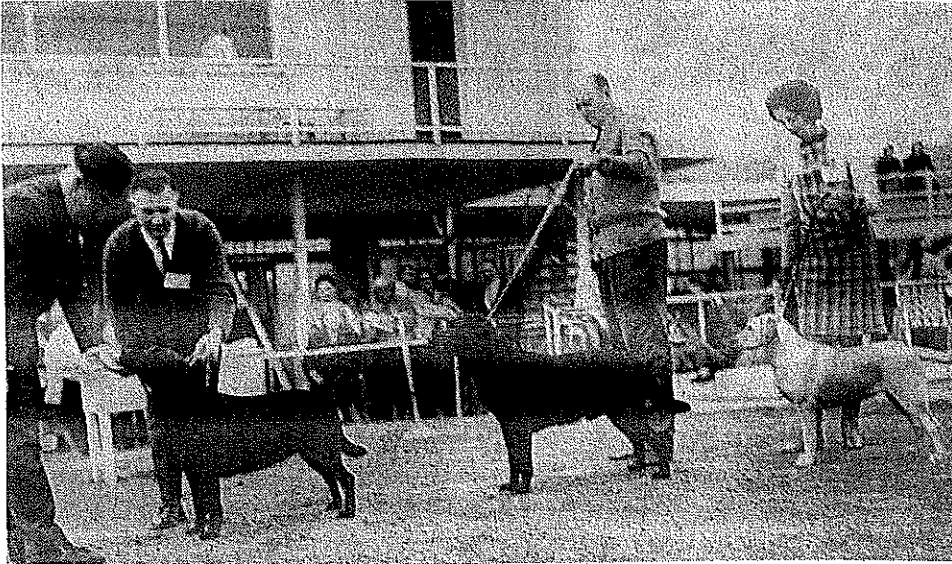

Labrador Ret Club of Victoria, Championship Show, 1968
 Left to Right : R.Jensen's Ch Carnbrae Inca Lass, R.C.Clarke's
 Ch Karnmore Ruler, Mrs Drinkwater's Tesdin Shesa Smoothie

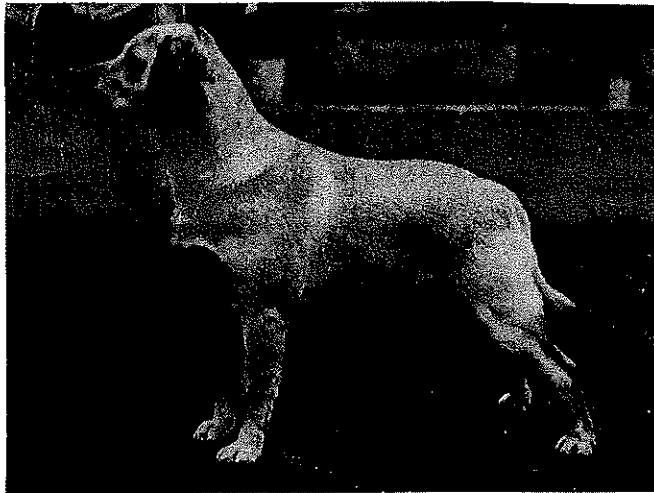

Ch Northview Lucky

South Australian bred bitch, owned & bred by Mrs L.J.
 Fleetwood, whelped 1971

Mr Graham Head bred some high quality and influential labradors during the sixties, carrying his "Grenada" prefix. Most of his breeding was based on his imported black dog, Ch Wendover Jonah (imp UK), his imported black bitch, Eng & Aust Ch Wendover Kinley Colleen, and the bitch, Ch Grenada Lolita (imp in dam). Ch Wendover Jonah (imp UK) was a very big show ring winner. He was Challenge dog at the Sydney Royal in 1964, and Best in Gundog Group, Best In Show at the Labrador Retriever Club of Victoria's Championship Shows in 1961 and 1963, Best Opposite Sex In Show at the same club's show in 1964, Winner of the Lady Nell Trophy in 1962 and 1963, Challenge Dog at the Adelaide Royal in 1960, Challenge Dog at the Melbourne Royal in 1962, and had a number of other major wins to his credit.

Ch Grenada Lolita was challenge bitch at the Sydney Royal in 1963. CH Wendover Kinley Colleen (imp UK) was mated to Ch Sandylands Tan (imp UK), producing, on 3/9/63, the dog, Ch Grenada Inca and the bitch, Grenada Bueno. Ch Grenada Inca was Best In Show at the Labrador Retriever Club of Victoria's Championship Show in 1965 and again in 1966, Challenge Dog at the Melbourne Royal in 1966, while his daughter, Ch Carnbrae Inca Lass was Best In Show at the Labrador Retriever Club of Victoria's Championship Show in 1968, Best Opposite Sex at the same club's show in 1969, and Challenge Bitch at the Sydney Royal, in 1969.

Ch Grenada Inca was mated to Grenada Xhosa (Ch Rookwood Nutracker (imp UK) ex Eng & Aust Ch Wendover Kinley Colleen (imp UK)) producing, in 1965, the dog, Grenada Laird and the bitches, Grenada Fun and Grenada Fuss.

Grenada Laird became an influential sire in Mr E. E. Newton's "Warra" breeding, in Tasmania, while Grenada Fun became dam of the 1973 Melbourne Royal Bitch Challenge winner, R.H. Kenley's Ch Amitta Black Jedda, as well as the lovely bitches, Ch Amitta Della Girl, and Amitta Funs Lady.

Looking down the list of Victorian Lab Club Best In Show and Best Opposite Sex winners for the years 1961 to 1973, it can be seen that over 50% of them (15 out of 26) are either "Jonah" himself, or are very close relatives of him and/or his mother. Similarly, looking at the list of Sydney, Melbourne and Adelaide Royal Challenge Winners from 1965 to 1982, it can be seen that a very large proportion of them are descendents of one or both of these great dogs.

Other influential dogs and bitches carrying the "Grenada" prefix, during the sixties, were Grenada Belle Opal (Ch Wendover Jonah (imp UK) ex Ch Grenada Lolita (imp in dam)), grand dam of Mr G. Spagnolo's handsome black dog, Ch Amansi Badri Singh, as well as Amansi Shahidi; Ch Grenada Aurora (Ch Wendover Jonah (imp UK) ex E & A Ch Wendover Kinley Colleen (imp UK) -), acquired by Mrs Nora Gilbert and dam of some high quality "Jaywick" stock; and Grenada Tanya, owned by Mr D. Bailey, and dam of Reedy Lake Addabelle who later became dam of Mr Chapman's Sunburra Melinda.

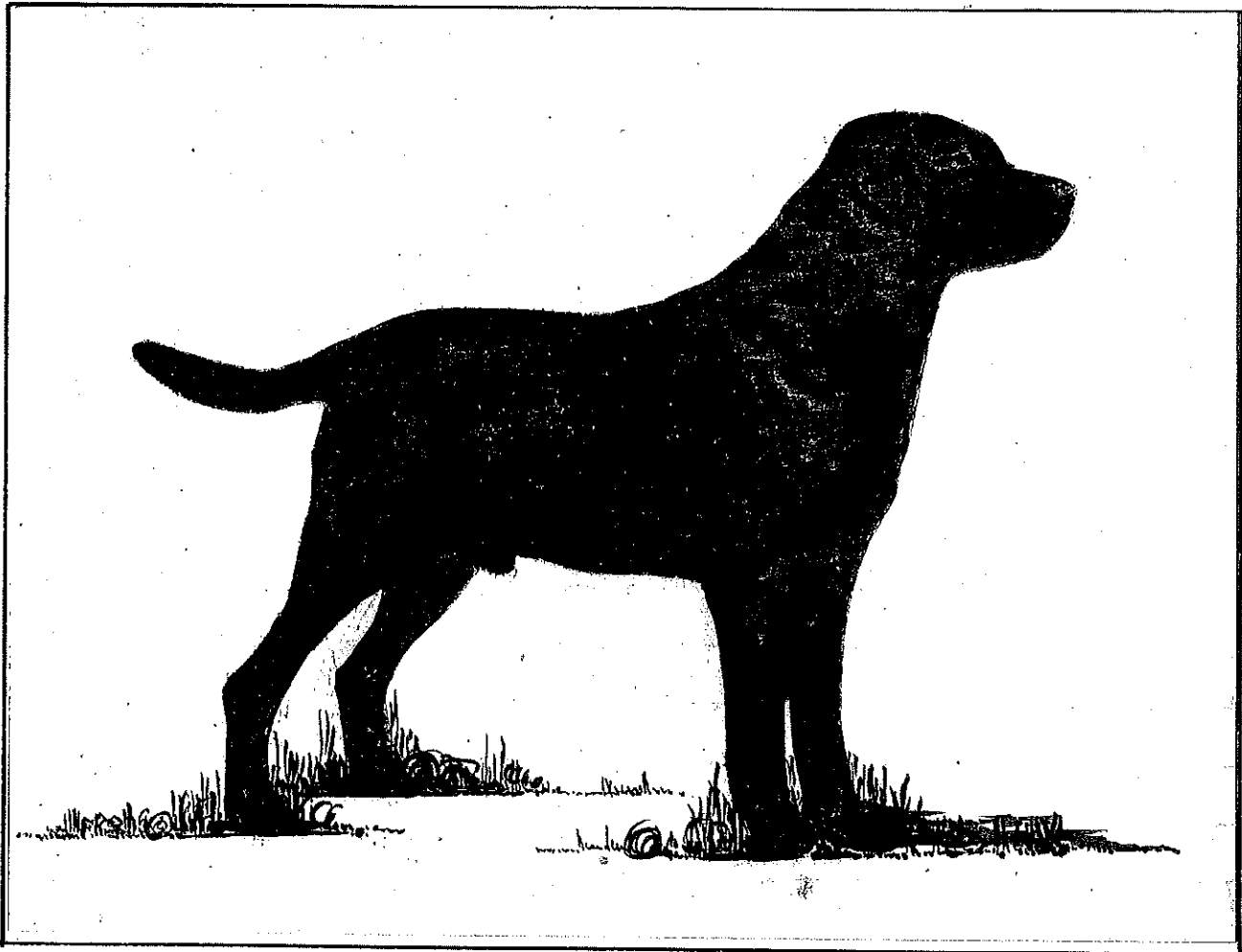

CH WENDOVER JONAH (imp UK) , whelped, 1957

Sire; Ch Whatstandwell Ballyduff Robin/ Dam: ENg & Aust Ch Wendover
Kinley Colleen (imp UK)
Owner; Mr Graham Head

- Challenge Dog, Adelaide Royal. 1960
- Challenge Dog, Sydney Royal, 1962
- Best In Show, Lab Club of Vic., 1961
- Best In Show, Lab Club of Vic., 1963
- Challenge Dog, and Best In Group, Sydney Royal, 1964
- Many Times Best Exhibit In Show

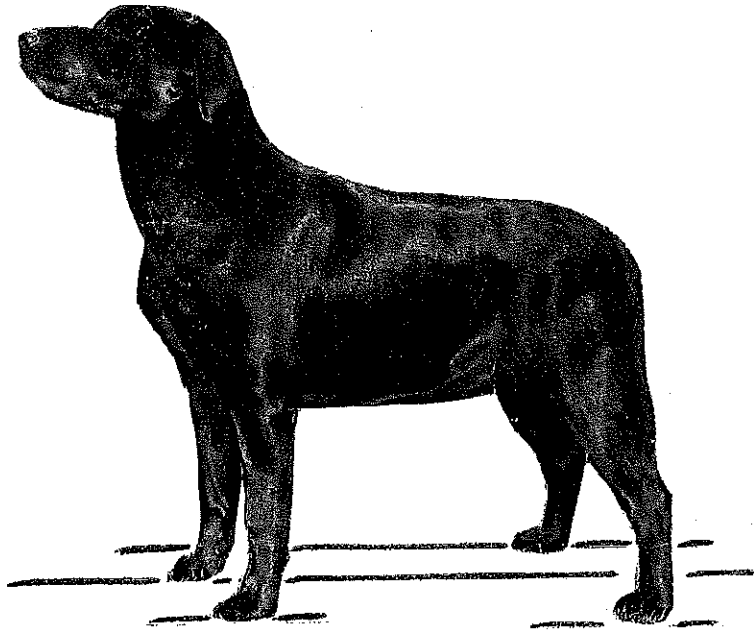

Ch Amitta Black Jedda

Sire, Wendover Winston (imp UK)/ Dam, Grenada Fun/ whelped, 1968
Breeder, C. Watkins/Owner, R. Kenley

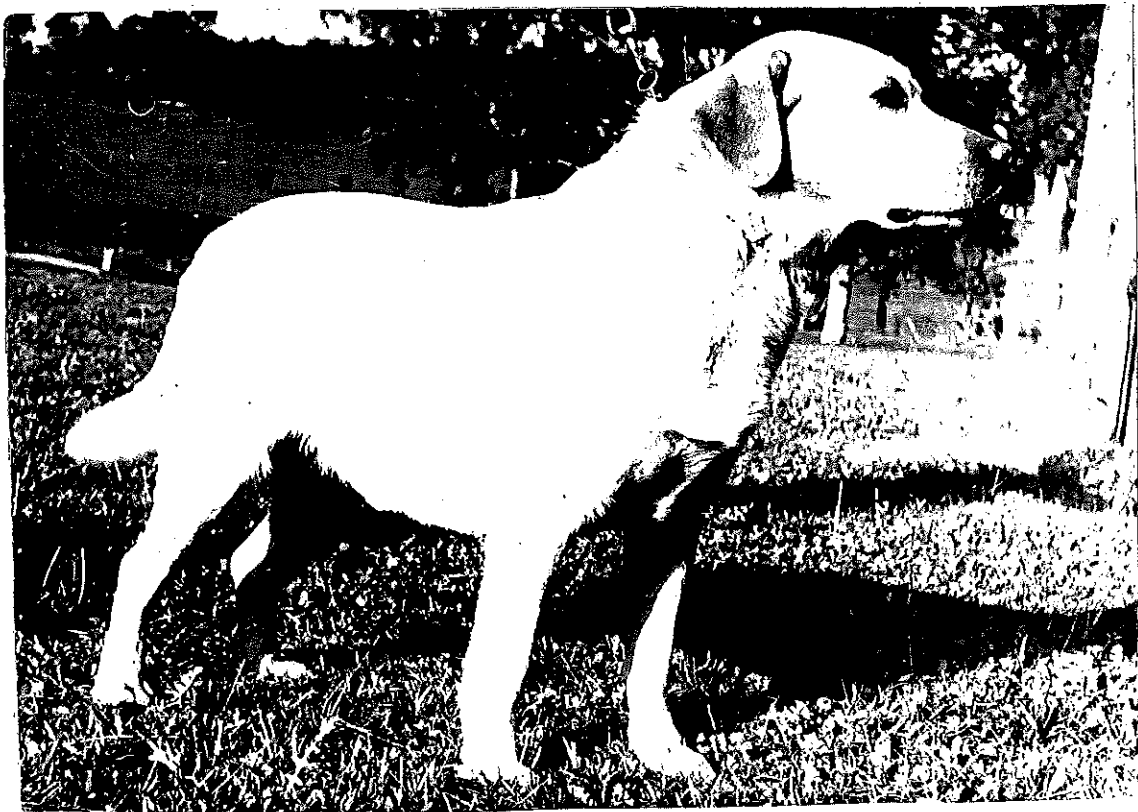

Ch. Sandylands Jan (imp UK)

Victoria was the home state of a number of very good field and retrieving trial performers during the 1960's. George Daniel's legendary F.T. and R.T. Ch Pantherdell Panther was an excellent worker and had a multitude of wins and placings to his credit. A few of these were : -

- | | |
|---|-----------|
| • N.S.W. Championship Field Trial, 1959 | 1st Place |
| • K.C.C. Championship Field Trial, 1960 | 1st Place |
| • K.C.C. Championship Retrieving Trial, 1960 | 1st Place |
| • N.S.W. Championship Retrieving Trial, 1961 | 1st Place |
| • K.C.C. Championship Retrieving Trial, 1962 | 1st Place |
| • N.S.W. Championship Retrieving Trial, 1962 | 1st Place |
| • K.C.C. Retrieving Trial Championship, 1963 | 1st Place |
| • N.S.W. Interstate Stake 1958 | 1st Place |
| • N.S.W. Interstate Stake 1959 | 1st Place |
| • N.S.W. Interstate Stake 1960 | 1st Place |
| • N.S.W. Interstate Stake 1961 | 1st Place |
| • Inter- Dominion Championship Retrieving Trial
1962 | 3rd Place |
| • Inter- Dominion Championship Retrieving Trial
1963 | 3rd Place |

R.T.Ch Pantherdell Cheetah, R.T.Ch Pantherdell Jill, and Pantherdell Cougar were all high class workers. "Cheetah" was Runner Up in the N.S.W. R.T.Championship in 1961, and winner of the Inter Dominion Championship in 1962, while F.T. and R.T. Ch Pantherdell Cougar was Runner Up in the first Australian National R.T. Championship, in 1969, and winner of the N.S.W. Championship Trial, in 1970

Dual Ch Rosemoor Rajah, whelped in 1955, continued to put in an admirable performance during the 'sixties'. He was sired by Yalca Currie, out of F.T.Ch Bramden Rose, was bred by C.R.Behrendt, and was owned and handled to his dual title by Mr C.Badham.

F.T. and R.T. Ch Carnbrae Beau Royal, bred by Mr and Mrs Heslop, was a brother of Mr Jensen's beautiful bitch, Ch Carnbrae Inca Lass and he, too, was good looking, as well as a notable retriever. He sired some good workers, including Harry Leal's Ellenarta Mundurra C.D.X. in the A.C.T. (see Chapter 8).

Other very good working labradors, in Victoria, during the 1960's were A.Coulton's Robertshore Jill, Les Bright's R.T.Ch Koornang Velvet, Mr and Mrs Drinnan's R.T.Ch Kaystorm Misty Dawn, Yalca Currie and Yalca Bess, R.T. & F.T.Ch Stapleton Jinks, R.T. & F.T. Ch Stapleton Lassie, Aeross Royal Standard, Ch Aeross Olympia, R.T.Ch Tesrose Chasa, and R.T.Ch Tesdin Lucille (see earlier reference). As well as those already mentioned, important prefixes and breeders to come to notice during this decade were "Kadnook" of Mrs Jill McMasters (see Chpt 8), "Tarbert" of Mr and Mrs D.Nichol (see Chpt 8), "Kampieon" of Mr and Mrs Behm, "Valross" of Mr and Mrs R.Adam, "Dollaro" of Mr and Mrs Aylett (see Chpt 8), "Theron" of L.Matheison (see Chpt '8), "Chancory" of F.E.Walker, "Rikim" of Mrs M.Bryant, and "Kerrisdale" of Mr F.Ahern.

In N.S.W. Mrs Blackett ("Hillfarm"), Mrs Hulbert ("Bengali") and others continued breeding as well as owning first class, dual purpose labradors.

Mr and Mrs Heidtmann owned, handled and bred some good looking and good working labradors during the late 1950's and 1960's. They had earlier acquired Ch Bengali Annette (Bengali Rajah ex Bengali Belle) from her breeder, Mrs Mollie Hulbert, and when mated to Dual Ch Casray Chieftan (Ch Casray Bandit ex Dual Ch Bengali Sister), she became dam of Dual Ch Baldora Belle. "Belle" was subsequently mated to Mr Ron Moclair's imported black dog, Ch Kinley Amigo (imp UK), by Kinley Shadow out of Kinley Rhapsody, producing Dual Ch Baldora Jewell (see Pedigree 34). This yellow bitch was acquired by Capt (later Maj) Aurther Everingham, who handled her to her dual title, and for whom she became the foundation for his lovely "Ellenarta" dogs and bitches. When mated to Ch Wendover Jonah (imp UK), Dual Ch Baldora Jewell became dam of Dual Ch Ellenarta Garnet C.D., C.M., R.T.Ch Ellenarta Tahitian Pearl, Ellenarta Joystone, and Mr Tony Smithies' "Best In Obedience Trial" winning bitch, Ellenarta Sapphire C.D.X. (all see Chpt 8).

Returning to Mr and Mrs Heidtmann's "Baldora" breeding, Ch Baldora Baron, and Ch Baldora Golden Venus were brother and sister, by Ch Casray Battlers Son out of Ch Bengali Annette, the former being owned by Mr Slattery and the latter by Mr and Mrs Heidtmann. Ch Baldora Golden Venus was mated to Ch Waintree Crackshot (Ch Rookwood Nutcracker (imp UK) ex Mahara Hara Juliana) producing Ch Baldora Vicki and Ch Baldora Beau, in 1962.

The "Kanyanya" prefix, belonging to Mr and Mrs Horsey, of Penant Hills, N.S.W. was and is a well known one. Mrs Horsey leased a yellow dog, imported from the United Kingdom, in the early sixties, Ch Candelmas Butterscotch (Ch Cornlands Landy ex Dobrudden Bure), and acquired the bitch, Ch Hillfarm Gaiety (Ch Wendover Jonah (imp UK) ex Ch Hillfarm Golden Morn) from Mrs Blackett, at about the same time. She had earlier acquired the dog, Lorpete Beau, whelped in 1959, by Ch Hillfarm Golden Duke out of Benworth Sue, and bred by Mrs Bracken. Ch Kanyanya Ruler was very well known during the sixties. Whelped in 1965, he was by Ch Candelmas Butterscotch out of Hillfarm Gaiety, and as well as being a show winner himself, he became sire of a number of good quality litters.

Mr graham Field (now a well known and popular obedience judge) owned the yellow bitch, Kanyanya Lady Narja U.D., who was an excellent worker in Obedience trials, and who also performed well in Retrieving Trials, gaining a Certificate of Merit. Whelped on 20/9/68, she was by Ch Kanyanya Count out of Northland Mandy. Towards the end of the sixties, Mrs Horsey acquired another import from the United Kingdom. Bred by Mr and Mrs Johnson, she was the yellow bitch, Ch Reanacre Sheiba, by Ch Reanacre Mallardhurn Thunder out of Reanacre Jill, and whelped in 1967. Kanyanya Simon and Kanyanya Sheiba, whelped in 1969, were by Ch Candelmas Butterscotch (imp UK) out of Ch Reanacre Sheiba (imp UK). Kanyanya lines are carried on to the present time, and Mrs Horsey continues to breed good quality labradors, including a Champion chocolate bitch, during the seventies.

Mr Brian Woof acquired the bitch, Ch Burnett Tempest, when he started

his "Salwyn" breeding. Bred by Mr & Mrs Hine of Beecroft, NSW, she was by Ch Branksome Sir Jonathon out of Kanyanya Golden Lady. Ch Salwyn Royal Scott was an influential dog from this kennel. Whelped in 1965, he was by Ch Duffton Glen Kyle out of Ch Burnett Tempest, and when mated to Mr Stan Whittaker's bitch, Scampwyn Lady Teresa (Dual Ch Casray Battler C.D.X. X Hopedale Scamp), he produced Scampwyn Royal Beau in 1969. When mated to Mr & Mrs Bridger's yellow bitch, Ch Lochneigh Bonny Dell, he sired Mr & Mrs Bridger's Sydney Royal Challenge winning bitch, Ch Dungog Solitaire and her brother Ch Dungog Trendsetter.

The bitch Salwyn Selina was by Cambewarra Brutus out of Ch Burnett Tempest, and when acquired by Mrs Spanswick (then Malloy) she became an important producer in her "Cambewarra" breeding and later, in Mr G. Spagnolo's "Driftway" breeding. One of Mrs Spanswick's early bitches was Warriek Cindy Lou, sired by the yellow Victorian bred, Ch Woambra Glowing Embers out of Esilap Cinderella. When mated to Ch Sandylands Tan (imp UK), Warriek Cindy Lou produced Ch Cambewarra Kerry, who, when mated back to her father produced Ch Cambewarra Brutus and Ch Cambewarra Khan, both big show winners, as well as sires of high quality progeny. When mated to Ch Duffton Glen Kyle, Warriek Cindy Lou produced Ch Cambewarra Copper.

About 1966, Mrs Spanswick (then Malloy) imported a black bitch and a yellow dog from the United Kingdom, both of whom were to have an important influence on the breed. They were Ch Ballyduff Carol (whelped, 1966, by Ch Ballyduff Hollybranch of Keithray out of Ballyduff Lisnamallard Carol) and Ch Poolstead Pioneer (by Ch Sandylands Kinley Cricketer X Poolstead Kinley Willow). Ch Ballyduff Carol (imp UK) was mated to Ch Cambewarra Brutus, producing, in 1971, several influential labradors including Mrs Spanswick's Ch Cambewarra Gannet, a multiple best in show winner, as well as Challenge Dog at the Sydney Royal in 1973, 1974 & 1976. The same mating produced Mr Tidswell's Ch Cambewarra Gaytime, who was also a big winner and became an important producer in his "Bellisle" breeding of the 70's, as well as Ch Cambewarra Gypari and Cambewarra Geronimo. Ch Ballyduff Carol (imp UK) was later acquired by Mr G. Spagnolo for whom she produced the outstanding black bitch Ch Driftway Dusky Dreamer (see chpt 8)

Ch Poolstead Pioneer (imp UK) was a beautiful labrador and a great asset to the breed in Australia, especially in N.S.W. He had a beautiful head and expression, very good hindquarters & a thick, dense coat. As well as being a multiple winner in the show ring, he was Challenge dog at the Melbourne Royal in 1970 and Challenge dog at the Sydney Royal in 1971. He sired some very high quality labradors during the 70's, including Mr Spagnolo's Ch Amansi Badri Singh (see chpt 8), a number with Mrs McGillicuddy's "Talirand" prefix, many good ones with the "Cambewarra" prefix, and in Victoria, Ch Glaronda Solomon and Ch Glaronda Trendsetter.

During the 1960's, Mrs Pat Dunstan acquired a black dog, Larkhall Jonah A.O.C. C.M. Bred by J. Broadley, he was sired by Ch Sandylands Tan (imp UK) out of Hillfarm Wendhill C.D. and whelped in 1965. This dog excelled in working ability and intelligence and Mrs Dunstan trained and handled him to the difficult and coveted title of Aust Obedience Champion. As well as his brilliant

performances in the Obedience ring, Larkhall Jonah was an exceptionally good retriever, obtaining a Certificate of Merit at trials & proving himself in real shooting situations. Mr Bill Dunstan recalls an incident in which Jonah managed to locate and retrieve a wounded duck which had dived underwater to lodge in a submerged cavity on the river bank. At the end of the 60's, Mrs Dunstan acquired the yellow bitch, Ch Glowlight My Fair Lady from W. Weise in South Australia and commenced her "Strangways" breeding. (see chpt 8)

The "Lindhills" breeding of Mr & Mrs H. Scott was very influential in N.S.W. during the 60's, much of it based, at that time, on dogs and bitches from Mrs Helen Sapio's "Crutchfield" breeding. Ch Lindhills Brutus and Lindhills Belinda, whelped in 1962, were by the black import, Ch Diant Woodpecker (acquired by Mr & Mrs Scott) out of Crutchfield Bullbull. Lindhills Belinda was mated to the yellow dog, Ch Diant Leading Light (imp UK) producing Ch Lindhills Golden Gun. The very well known Ch Lindhills Bobo Beck was a brother of R. Inglis' Ch Lindhills Baron Biscoe and of Mr Bill Silver's yellow bitch, Lindhills Lisa. Whelped in 1965 these three were by Ch Sandylands Tan (imp UK) out of Crutchfield Pretty Polly (Ch Diant Leading Light (imp UK) X Crutchfield Nightingale). In the mid 60's Mr & Mrs Scott imported the yellow dog, Ch Mallardhurn Juan from Britain to further enrich their bloodlines. Lindhills Khoylah, a black bitch whelped in 1963 was by Ch Diant Woodpecker (imp UK) out of Crutchfield Pretty Polly and was acquired by Mr Hugh & Mrs Elizabeth Gent when they were starting their well known "Gunnislake" breeding (see later refs, this chpt). When mated to Mallardhurn Juan (imp UK), Lindhills Khoylah became dam of Mr & Mrs Gent's black dog, Ch Gunnislake Woodpecker C.D.X.

The yellow bitches, Lindhills High Chase and Lindhills High Down, being by Crutchfield Woodlark carried on the lines of Mrs Sapio's imported bitch Bonython Viola (see ped 38). Crutchfield Woodlark was half brother of the bitch, Crutchfield Enchantress (both out of Bonython Viola), she too being acquired by Mr & Mrs Scott and later becoming dam of Lindhills Amber. Lindhills High Chase (above) was mated to Ch Lindhills Bobo Beck producing Mr Bill Silver's important bitch, Ch Lindhills Tanita.

Mr F. Pocock's Lindhills Rifleman C.D.X. performed well in obedience trials during the 60's and being by Ch Waintree Crackshot out of Ponsyne Donna, he was one of the rarer "Lindhills" dogs, whose breeding was not based on "Crutchfield" blood.

Another important "Lindhills" litter whelped in the first half of the 60's was by George Daniel's famous field and retrieving trial winner, FT & RT Ch Pantherdel Panther out of Donfield Lady Janette and included Lindhills Panther Rose. Ch Lindhills Lady Tweed another good bitch from this kennel was by Ch Lindhills Bobo Beck out of Lindhills Dardanella and was owned by G. Lees who used the prefix "Havealab".

Mr and Mrs Scott bred many good litters during the 60's and their Lindhills lines are carried on through many well known kennels of the 70's and 80's including "Gunnislake", "Graybill" and "Strangways".

Mr & Mrs Gent, as mentioned earlier, commenced their "Gunnislake"



Winners at the Aust National Obedience Trial, 1974
 Second from the Right Mr Graham Field with Kanyanya
 Lady Narja U.D. C.M.



Ch Glowlight My Fair Lady

Sire, NZ Ch Roycourt Tandy (imp Aust)/ Dam, Duffton Georgie
 Girl / whelped, 1968 / owner, Mrs P Dunstan/breeder, J.J.Weise



Ch Diant Woodpecker (imp UK)

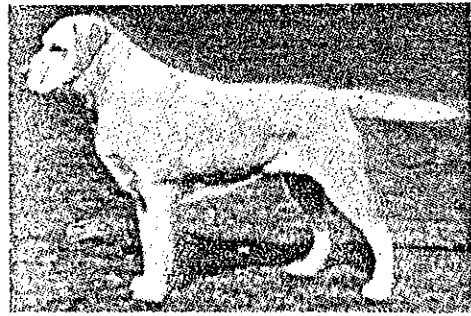

BRAMHOPE BOATING (Imp.)

LATEST IMPORTATION BY
CRUCHFIELD

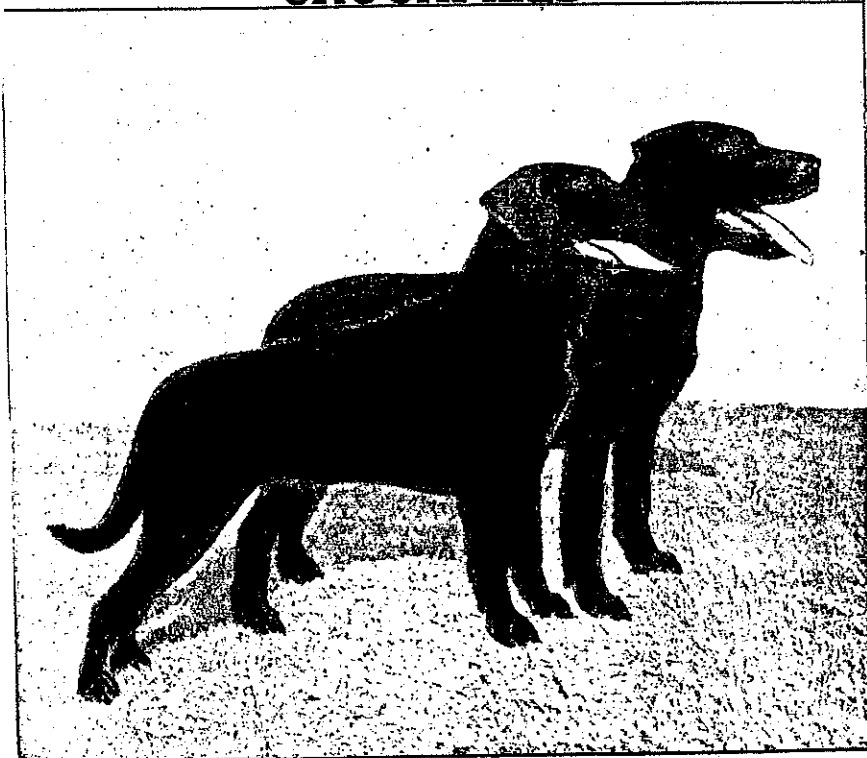

BONYTHON VIOLA ★ JANITOR OF STAITHES

breeding with the acquisition of the black bitch, Lindhills Khoylah, in 1963. The yellow bitch, Gunnislake Wheatear was by Gunnislake Corncrake (Tongy Triumph X Gunnislake Tiffany Sue) out of Ch Graybill Melinda (Ch Tongy Triumph X Glenroy Cassandra). When mated to Ch Gunnislake Woodpecker C.D.X., she produced Mr and Mrs Gent's yellow dog, Ch Kimbawood Golden Rajah C.D., he becoming a popular stud dog during the 70's. Another important acquisition for "Gunnislake" breeding was the yellow bitch, Ch Lindhills Sally, she being by Ch Lindhills Bobo Beck out of Tongy Black Baba (see ped 36). When mated to her father, she produced the beautiful and multi winning yellow bitch, Ch Gunnislake Suraya. Whelped in 1973, Gunnislake Suraya was reserve challenge bitch at the Sydney Royal in 1975 and Challenge bitch in 1976.

Ch Gunnislake Promise and her brother Gunnislake Pedler did well at shows in the mid 70's and were sired by Ch Strangways Atlas out of Ch Gunnislake Suraya. The very well known black dog, Ch Gunnislake Stormer, whelped in 1974, was by Mrs Pat Dunstan's influential and handsome, black dog, Ch Strangways Buff and out of Ch Lindhills Sally. Stormer is well known to breeders, exhibitors and triallers of the 70's and 80's, being a Royal Challenge winner, as well as a multiple Best in Show and Best in Group winner and has been used extensively at stud, siring show winning progeny in at least three states.

The well known "Ponsyne" prefix is owned by Mr & Mrs Jones of Gosford N.S.W. One of their early bitches, acquired during the 50's was Ch Joylee Pam. Bred by E.C.Libbis in Victoria, she was by Bronze Laddie out of Ch Handsworth Re-Echo and when mated Ch Sportland Rastus she produced the bitch Ponsyne Myfina and the dog Ponsyne Rastus in 1959. Ch Ponsyne Myfina was subsequently mated to Ch Westland Black Santa producing Ponsyne Sweet Chime who, in turn became dam of W.Duffy's Ponsyne Amber Light (sired by Ch Cambewarra Khan).

Ponsyne Easy Money was acquired by Mrs Keeley for whom she produced Ajana Pocket Money, great grand dam of Ch Appleblossom Caesar. Ponsyne labradors were important and influential in the 60's, other well known ones being Ch Ponsyne Gold Totem, Ponsyne Surfie Sue and Ponsyne Florian. Other labradors owned by Ponsyne included Ch Cambewarra Khan and Ch Chancory Charm.

Reference has been made earlier to Mr Bill Silver's "Graybill" important in N.S.W. in the 60's and to some extent, the 70's. Mr Silver was always very helpful to new breeders, whether or not they acquired "Graybill" puppies and many of his tips on raising puppies are now commonly accepted practices - eg. the recommended weekly gain of 1 to 1½ lbs for labrador pups, more than 1½ lbs being too much and less than 1 lb being too little. "Graybill" breeding during the 60's was intimately linked with Mr & Mrs Scott's "Lindhills" breeding. Ch Graybill Bo Bobby was a popular stud dog from this kennel. He was by Ch Lindhills Bobo

Beck out of Ch Graybill Pepper, and when mated to Ch Graybill Teena (Ch Tongy Triumph X Ch Lindhills Tanita), he sired Mr & Mrs Gent's Ch Roughlee Rebecca, who later became dam of Ch Gunnislake Stormbird, Gunnislake Willow, Gunnislake Smuggler and Ch Gunnislake O'Grady. Ch Graybill Legend C.D., a black, was by Ch Chausson Diogenes C.D. out of Graybill Pepper and he too was a popular stud dog in N.S.W. in the second half of the 60's. The dog, Ch Tongy Triumph, sire of a number of Graybill stock, was owned by Mr Silver and sired by Ch Westeland Black Santa C.D. out of Ch Westeland Anniversary. Graybill Teena was later mated to Ch Strangways Buff producing Roughlee Greta, acquired by Mrs Pat Dunstan and dam of Ch Strangways Sheba.

Graybill Gabrielle, sister of Graybill Teena was mated to Ch Graybill Bo Bobby producing Graybill Jacinda, who, in turn was mated to Mr & Mrs Gent's Ch Kimbawood Golden Rajah producing a litter of "Tershan" puppies during the 70's.

Mrs Courtney-Beale was well known in N.S.W. during the 60's for her "Copscourt" labradors. In the late 50's, she acquired a yellow bitch from Miss Lascelles, Ch Winlaton Coppice. Whelped in 1956, this bitch was by Ch Handsworth Boston out of Ch Winlaton Little Gem C.D. Mrs Courtney Beale acquired two other Victorian bred labradors at about the same time, a yellow dog, Ch Mahara Hara Duke (Ch Prince of Mahara Hara X Mahara Hara Brownie) and another yellow dog, Onoway Monty (Ch Rookwood Nutcracker(imp UK) X Ch Duffton Amber Light). She also acquired a N.S.W. bred bitch, Walray Lady Amigo (Walray De-Ora Amigo X Kandahar Aquila) and these four formed the basis of her "Copscourt" breeding of which the best known were Ch Copscourt Crackerjack, Copscourt Crackerbisket, and Mr Keith Turnbull's Copscourt Centurian C.D.

Mrs Joan Manton started her "Ianash" breeding during the 1960's acquiring the Victorian bred yellow bitch, Duffton Megan from Mrs Sutch and another Victorian bred bitch, Kerrisdale Karenlea, as well as a yellow dog, Karnmore Golden Lancer. Ch Duffton Megan was by Ch Sandylands Tan (imp UK) out of Ch Diant Victoria (imp UK) and was Reserve challenge bitch at the Sydney Royal in 1966 and Challenge bitch in 1967. An early "Ianash" litter was by Ch Sandylands Tan (imp UK) out of Kerrisdale Karenlea and included Ch Ianash Tanita, whelped in 1967. Ch Karnmore Golden Lancer, whelped in 1964 and bred by Miss McLaren was sired by Ch Duffton Glen Angus out of Karnmore Lass and sired important progeny during the 60's. Ch Duffton Megan produced Ch Ianash Miranda who, when mated to Ch Econpal Lancelot, produced Ianash Madeline. Mrs Manton has always favoured the yellows and "Ianash" labradors are noted for their soundness, good type and sparkling health.

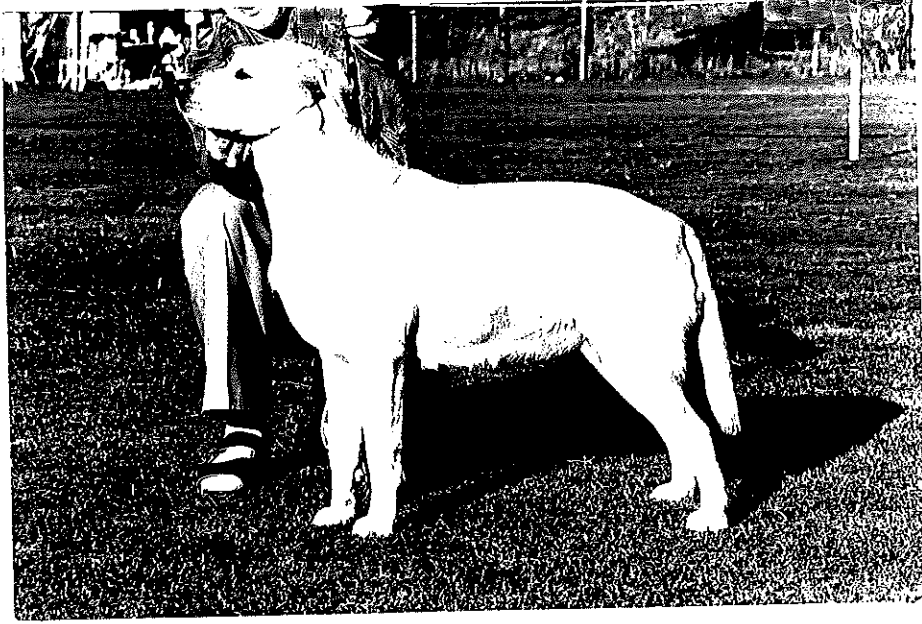

Ch Gunnislake Suraya

Sire, Ch Lindhills Bobo Beck/ Dam, Ch Lindhills
Sally/ whelped, 1973/ owner & breeder, H. & E. Gent

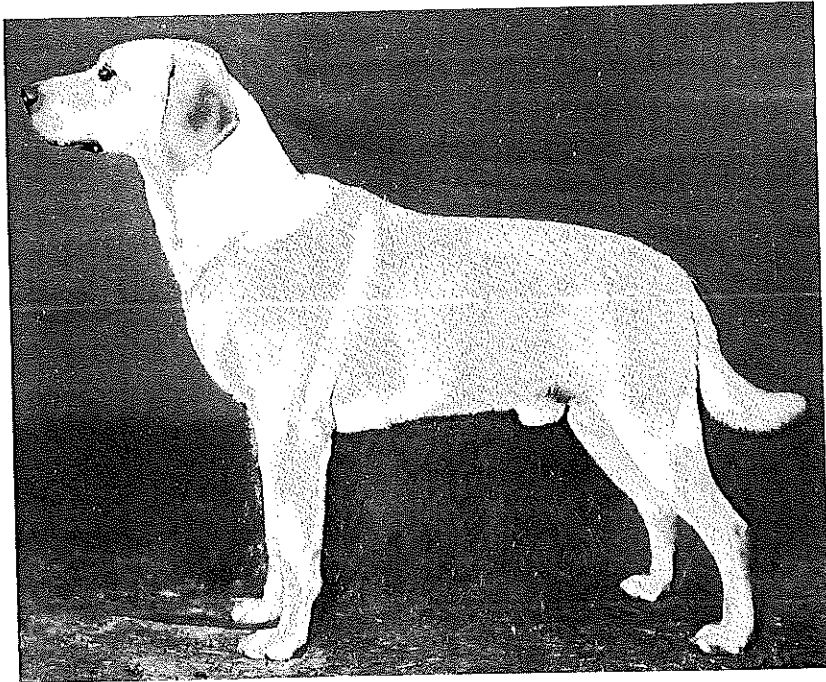

Ch Cops court Crackerjack

Sire, Ch Onoway Monty / Dam, Ch Cops court Regina
Whelped mid 1960's / owner & breeder, Mrs Courtney-Beale



Ch Reanacre Chance (imp UK)

Sire, Reanacre Mallardhurn Thunder/Dam, Reanacre Copperhill Charm
 Owners, R. & Mrs V. Adam / Whelped, 1965



Ch Valross Tempest

Sire, Ch Valross Ruler / Dam, Ch Reanacre Chance(imp UK)/ Wh, 1969
 Owner/Breeder, R. R. Adam

Mr Sid Howell continued his "Casray"^{*} breeding during the "sixties", producing some extremely good workers. Two that came to the fore were Mr Howell's Dual Ch Casray Searcher and Mr K. James' R.T.Ch Casray Beau, winner of the first Australian National Retrieving Trial Championship, in 1969. Mr H.M.Saunders' bitch, R.T.Ch Casray Battlers Lass was another outstanding worker, winning the N.S.W. Championship Trials in 1965, 1967, and 1968. Mr W.Constable's R.T.Ch Casray Rambler was runner-up at the same event in 1968 and 1970.

Mr Les and Mrs M.Shadbolt also bred and owned some very good working labradors, during the 1960's, some carrying their "Arrunga" prefix. They acquired the bitch, Walroy Belle (Walroy Appollo ex Bengali Muffet) from Mrs L.Edwards (see Chpt 6), and when mated to R.T.Ch Casray Chieftan(Casray Bandit ex Dual Ch Bengali Sister), she produced the dog, R.T.Ch Arrunga Chieftan (owned by Mr and Mrs Shadbolt), the bitch, Arrunga Lady Gold C.D.X. (Also owned by Mr and Mrs Shadbolt), and another dog, Arrunga Ramah, in 1961. R.T.Ch Arrunga Ranger, whelped in 1972, by R.T.Ch Arrunga Chieftan out of R.T.Ch Tarawarra Magic Flute, and owned by Mr and Mrs Shadbolt, was another very good worker to carry this prefix. As well as being a place getter at a number of trials, he was runner up to Mr Bill Bailey's R.T.Ch Derbyshire Ace O'Hearts at the N.S.W. Championship Trial in 1979. Other "Arrunga" labradors, who were whelped during this decade, and who competed successfully at trials were Mr R.Thomson's Arrunga Sultan, Mr R.Trass' Arrunga Miss Muffet, and Mrs G.Dransfield's R.T.Ch Arrunga Amber.

As well as his yellow bitch, Kanyanya Lady Narja U.D.C.M. ,Mr Graham Field acquired a black dog, whelped in 1968, who also performed very well in the field, as well as at obedience trials. He was Barkenere Titanamar C.D.X.,C.M. and sired by Burnett Seeker C.D. out of Barkenere Black Cloud C.D.

Miss Lucie Dixon (now Mrs Ellam), well known obedience judge, handler and trainer, and a great labrador enthusiast, acquired her yellow bitch, Zeland Petree Roamer A.O.C. during the latter half of the 1960's. She was sired by Lindhills MacFerguson out of Wendoflam Fan, and whelped on 2/11/67, she had a brilliant career in the obedience trial ring, being Best in Trial or First in her class on numerous occasions. Her son, Madalar Moucher A.O.C., by Ch Zelstone Jason U.D. (imp UK), was also an excellent performer and he, too, notched up a number of Best In Trial wins.

Ch Zelstone Jason U.D. (imp UK), by Ch Braeduke Joyful out of Zelstone Nethercompton Amanda, and whelped in 1965, was originally owned by Mrs I.Eggins. As well as being good looking and a good worker, himself, he sired a number of first class workers in obedience and retrieving trials. As well as Miss Dixon's Madalar Moucher A.O.C., he sired J.Law's R.T.Ch Wishmore Gail, Bill Loftus' R.T.Ch Kaemajae Tammy U.D., A.Morris' R.T.Ch Casray Jack and others.

* See Chapter 6

In South Australia, Mr Roy Clarke bred and owned some very handsome "Roycourt" dogs and bitches during the 60's, as well as several outstanding labradors with other prefixes. In the early 60's, he acquired two "Kadlinga" bitches, the first being Ch Kadlinga Katrina (Ch Wendover Jonah(imp UK) X Northview Lulu) whelped in 1962, and the second Kadlinga Chiquita (Ch Sandylands Tan(imp UK) X Ch Grenada Sherin). His best known dog during this period was the very influential Ch Karnmore Ruler. Whelped in January 1963, he was sired by Ch Sandylands Tan(imp UK) out of Ch Karnmore Gypsy Queen and bred in Victoria by Miss A. McLaren. This dog had a remarkable career in the show ring, being seven times best in show, twenty two times best in group and challenge dog at seven "Royals". He also won a retrieving trial stake, was placed at several others and was awarded a Qualifying Certificate. His Royal wins included :-

- . Challenge Dog at the Perth Royal in 1964
- . Challenge dog and Best in Group at the Sydney Royal, 1965
- . Challenge Dog & Best in Group, Melbourne Royal, 1965
- . Challenge Dog at the Adelaide Royal, 1966
- . Challenge Dog at the Sydney Royal, 1967
- . Challenge Dog & Best Opposite in Group, Melb Royal 1967
- . Challenge Dog at the Sydney Royal 1968

In the mid 60's Mr Clarke imported three very influential labradors from the United Kingdom. These were the bitch, Ch Sandylands Greta whelped 1965, by Ch Garvel of Garshangen out of Trewinnard Sandylands Tanita, another bitch, Sandylands Troubella, whelped 1964, by Ch Sandylands Tandy out of Antonia of Rugby and a dog, Ch Pinchbeck Nockeener Harvest Home, whelped 1965, by Ch Cliveruth Harvester out of Nockeener Novel Black. These three imports together with Ch Karnmore Ruler and later, Glaronda Glory, formed a base on which some outstanding "Roycourt" dogs and bitches emerged. Mr Clarke also owned a bitch, Wendover Mynora (imp UK) at this time, but she does not appear to have influenced "Roycourt" breeding.

Ch Karnmore Ruler was mated to Glaronda Glory producing the black dog Ch Roycourt General and the black bitch, Ch Roycourt Glory Bee. Ch Sandylands Greta (imp UK) was mated to Ch Sandylands Tan (imp UK) producing Ch Roycourt Tans Daughter, Ch Roycourt Tangreta, Roycourt Tabitha and New Zealand Ch Roycourt Tandy this latter dog being mated to Duffton Georgie Girl, before his export, producing a litter of "Glowlight" puppies which included Mrs Pat Dunstan's foundation bitch. Ch Pinchbeck Nockeener Harvest Home (imp UK) sired Duffton Starry Sky, who, when mated to Ch Roycourt General produced Ch Roycourt Bob and Ch Roycourt Kristina, in 1971.

Ch Sandylands Troubella was mated to Ch Pinchbeck Nockeener Harvest Home (imp UK) producing Welbourn and Atkins' Ch Roycourt Amber Gold who later produced Ch Kinsydal General. "Roycourt" labradors were influential in the 60's and 70's in Victoria, Western Australia, N.S.W., Northern Territory, as well as in South Australia and continue to be important in the 1980's.

Mrs Fleetwood started her "Northview" breeding in South Australia

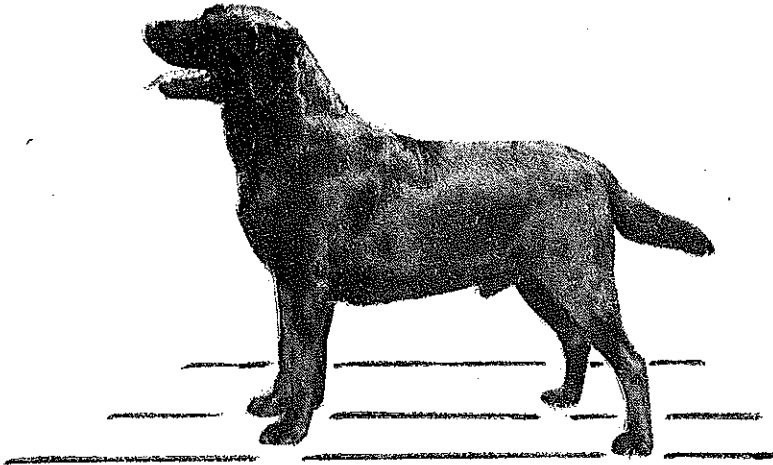

Ch Roycourt Bob

Sire, Ch Roycourt General/ Dam, Duffton Starry Sky/ owner & breeder, Mr R.C.Clarke/ whelped, 1971



R. T. Ch Branksome Teal

Owner & handler, Mrs M. Ewen/ photo taken at the National Retrieving Trial Championship, 1976/ judge Maj Everingham

during the 1950's. One of her early litters included the bitch Ch Northview Lulu, sired by Jica Ebony out of Lorex Red Dawn, & whelped in 1960. Ch Northview Lulu was acquired by Mrs Jenner, for whom she became important in "Kadlinga" breeding. In 1960, Mrs Fleetwood acquired the bitch Grenada English Lass, sired by Ch Wendover Jonah (imp UK) out of Eng & Aus Ch Wendover Kinley Colleen (imp UK). When mated to Ch Northview Bronze Image, this bitch produced R.Heath's bitch Northview Black Effie in 1964. Another important acquisition for "Northview" breeding was the bitch, Ch Duffton Glen Kiltie, whelped in 1963, and sired by Ch Sandylands Tan (imp UK) out of Duffton Dancer (see ped 31). As well as becoming a worthy champion herself, Ch Duffton Glen Kiltie produced Ch Northview Quiz (by Ch Diant Jaysgreen Jasper (imp UK) in 1967 and Ch Northview Lachlan (by Ch Karnmore Ruler) in 1966. Ch Northview Quiz was mated to Ch Gunfield Wild Boy producing Northview Alleena and Northview Anchor in 1968, while Ch Northview Lachlan was mated to Northview Gail, producing Northview Don in 1969. Ch Northview Heyday (Ch Karnmore Ruler X Northview Black Artist) was acquired by Mrs Sutch for whom she produced Duffton Black Opal and others.

Ch Northview Lulu and another bitch, Ch Grenada Sherin (Ch Wendover Jonah (imp UK) X Ch Grenada Lolita (imp in dam)) formed the foundation for Mrs M.Jenner's "Kadlinga" breeding in the 60's. Ch Kadlinga Jet Beau, whelped in 1964, by Ch Sandylands Tan (imp UK) out of Ch Grenada Sherin was acquired by J.Connor of Mascot N.S.W. and when mated to Ch Onoway Tamara, produced Ch Burnett Georgie Girl.

Ch Grenada Sherin was later acquired by Mr G.W.Jenner, who used the prefix "Kaldara". Ch Kaldara Cleopatra (Ch Karnmore Ruler X Ch Grenada Sherin) later became dam in N.S.W. of Mrs Aurthur's beautiful black dog Ch Beaudia True Lad, as well as Beaudia Amber and Beaudia Patra. Kadlinga Bess was acquired by Mrs Sutch, for whom she produced "Duffton" puppies and Kadlinga Jedda was acquired by W.Roland for whom she produced Trulab Trickster and Trulab Trinket in 1966 (both by Ch Karnmore Ruler.). Kadlinga Chiquita was acquired by Mr R.Clarke, as mentioned earlier, producing in 1965, Roycourt Fiesta (also by Karnmore Ruler) owned by Mr & Mrs Heard.

Mr & Mrs Heard of Woodville, South Australia, bred labradors in the 60's and 70's using the prefix "Kirala". Ch Kirala Gypsy and Kirala Miss Muffet were sisters, whelped in 1969, by Ch Pinchbeck Nockeener Harvest Home (imp UK) out of Ch Kimbrae Honey Glow. When mated to Ch Diant Jaysgreen Jasper (imp UK), Kirala Miss Muffet produced the bitch, Kirala Tinker Bell, who in turn produced important "Raymel" stock, including Dr & Mrs Tassie's black bitch, Ch Raymel As You Like It. Ch Kirala Gold Dust was another good dog from this keener, he by Ch Diant Jaysgreen Jasper (imp UK) out of Mistylands Troubella, and whelped in 1967.

"Romandel" breeding in the 60's was based on the two bitches, Labforth Peppermint and Pimpala Mabby, the former Victorian bred by Ch Diant Jaysgreen Jasper out of Labforth Honey Glow. Romandel Gold Star was acquired by J.Cook of South Australia, who used the the prefix "Westbridge"; Romandel Golden Lady produced Ch Greneil

Black Power and Greneil Black Pearl (by Ch Balloch Don Carlos) for Mr Wakelin in N.S.W.; while Ch Romandel Gold Wyne (sister of Ch Romandel Golden Lady) later influenced R. Baker's "Gemcourt" breeding.

Mrs Helen Sapio continued her "Crutchfield" breeding in Queensland during the first half of the 60's. She imported several more dogs and bitches from the U.K. during this period including the black dog, Ch Diant Woodpecker, whelped in 1960, the yellow bitch, Bramhope Boating and another yellow bitch, Ch Cornlands Kimvalley Bride, in whelp to Ch Cornlands Westhelm Flight. A Crutchfield litter whelped in the early 60's, by Ch Diant Woodpecker out of Bonython Viola (imp UK) included the black dog, Ch Crutchfield Woodlark acquired by Mr H Scott after Mrs Sapio's death and subsequent dispersal of her kennel. Mr Scott also acquired the yellow bitch Crutchfield Pretty Polly at about the same time.

Crutchfield Diva was by Crutchfield Teal out of Crutchfield Jenny Lind and has her line carried on through Donfield Julie-Donne and Donfield Janette. Cornlands Kimvalley Bride was acquired by Mrs Keeley and produced "Ajana" labradors

Mrs Norah Gilbert bred extensively during the 60's in Queensland and imported a number of dogs and bitches from the U.K. Some of these were the yellow dog, Cornlands Yokeman, the yellow bitch Ch Candlemas Moonstone C.M., another bitch, Ch Cornlands Chive of Jaywick, the dogs, Ch Rookwood Blackamoor and Merry Knight of Ardmargher, the chocolate bitch, Tibshelf Coffee of Jaywick, the yellow bitch, Courtcolman Ceri, the black bitch Ch Rookwood Treacle Tart (all see Table 4). Other acquisitions which had an important influence on "Jaywick" breeding were Ch Grenada Aurora (Ch Wendover Jonah X Eng & Aust Ch Wendover Kinley Colleen) from whom Mrs Gilbert says she bred her best blacks; the bitch Katsina Jet Fenella; and the yellow dog Ch Duffton Titian Q.C.

"Dreambrook" kennels acquired Ch Jaywick Zephyr and bred some good quality litters from her. The chocolate bitch, Ch Tibshelf Coffee of Jaywick (imp UK) was mated to a chocolate dog, Ch Duffton Columbine (Capgaiety Commodore X (Tas bred,) Strathesk Candy) producing Ch Jaywick Coffee Bean and Mrs E. McDonald's Jaywick Creme de Cacao. Mrs Gilbert's labradors have been very influential in Queensland and other states and many have obtained not only show championships, but certificates of merit and qualifying certificates at trials as well as obedience titles.

Mrs Pope, using the prefix "Guildel" bred some very good labradors during the 60's in Queensland and she, too, imported a number of

influential dogs and bitches from the U.K. including the yellow dog, Ch Ballyduff Cetus and the yellow bitch, Ballyduff Ursa (see table 4). She also acquired several Australian bred bitches, including Ch Drembrook Honey Gold and the Victorian bred bitch, Tintookie Tickie Tackie, whelped in 1969 and sired by Ch Mythras of Lawnwood (imp UK) out of Kampieon Mardi Gras; as well as the Queensland bred dog, Ch Jaywick Royal Marine, (whelped 1965, by Ch Jaywick High Seas (imp in dam) X Ch Jaywick High Hat (imp in dam)) and the Queensland bred bitch, Ch Jaywick White Gold (whelped 1965, by Ch Duffton Titian X Courtcolman Ceri (imp UK)).

Mrs E.M. Edwards owned and bred good quality labradors in Queensland using the prefix "Grosvenor". Two important bitches owned by Mrs Edwards were Ch Duffton Sugar N'Spice (Ch Diant Jaysgreen Jasper (imp UK) X Ch Duffton Guiding Star) and Ch Duffton Highland Home (Ch Pinchbeck Nockeener Harvest Home (imp UK) X Ch Duffton Guiding Star). When mated to Ch Kinloch Balintor, Ch Duffton Highland Home produced Mrs Barbara Norman's stylish yellow dog Ch Grosvenor Harvest Home. As well as winning well with him in the show ring, Ch Grosvenor Harvest Home ("Harry") became an important sire in Mrs Norman's "Waglett" breeding. The yellow bitch Ch Grosvenor Honeycomb was another good looking labrador bred by Mrs Edwards. Whelped in the early 70's, he was sired by Duffton Augustan out of Ch Duffton Sugar N'Spice and owned by Mrs E. Bragg.

Mrs Marilyn Plumpton owned and bred some quality labradors during the 60's, 70's and 80's, firstly using the "Baringa" prefix and later, under the prefix, "Avokah". One of her early labradors was Ch Hillfarm Cream Fudge (Ch Candlemas Butterscotch (imp UK) X Hillfarm Joanna), whelped in 1965 and N.S.W. bred by Mrs Blackett. Later, she acquired the bitch Ch Jaywick Silk (whelped 1966, by Ch Duffton Titian X Ch Jaywick Velure) and a chocolate dog, Ch Duffton Columbine (whelped, 1967, by Capgaiety Commodore X Strathesk Candy). She also owned another bitch in the sixties called Pasmars Silver Charm. Pasmars Silver Charm was mated to Ch Hillfarm Cream Fudge, producing Ch Baringa Orangeman in 1970 and Ch Jaywick Silk was mated to Ch Pinchbeck Nockeener Harvest Home (imp UK) producing Baringa Tiffany, Baringa Tristesse and Baringa Tequila, in 1971. In 1967, Mrs Plumpton imported Garrick of Garshangen from the U.K. Whelped in 1966, he was by Ch Garvel of Garshangen out of Sunnybrae Cambo of Garshangen and mated to Rozea Dusky Solga, he produced a litter of "Baringa" puppies in 1967, including Mr Callum's Baringa Fashion Plate. When mated to Ch Jaywick Gypsy C.D. he produced a litter of "Chiverton" puppies in 1968.

As well as those mentioned, other important prefixes in Queensland in the 60's included "Lingfield", "Wynnstay" and "Hothfield".

The 1960's in Tasmania saw the continuance of kennels which had started during the previous decade, as well as the appearance of a number of new labrador enthusiasts

Mr E. Newton continued breeding labradors, using the prefix, "Warra". Ch Robel Mac sired Warra San Egypt, in 1960, (out of Westland Black Tulip - see chapter 6) as well as the bitch, Warra San Genet (out of Ch Westland Torenia), who was acquired by Strathesk Kennels. When mated to the Victorian bred dog, Ch Grenada Makebo (Ch Wendover Jonah (imp UK) ex Ch Grenada Lolita (imp in dam)), Warra San Genet produced the chocolate bitches, Strathesk Candy and Strathesk Taffy, and the chocolate dog, Strathesk Sol. Strathesk Candy was acquired by Mrs Sutch, in Victoria, who mated her to the chocolate dog, Capgaiety Commodore, thereby producing a chocolate dog, Ch Duffton Columbine, who later became an important stud in Queensland.

Strathesk Sol and Strathesk Taffy were mated and produced a litter carrying Mr Graham Head's "Grenada" prefix, and including Grenada Mac Rob. They were later acquired by Mr and Mrs Adam in Victoria, who used the prefix, "Valross".

Mr E. Newton later acquired the dog, Ch Grenada Laird, from Mr Head. Whelped in 1965, he was sired by Ch Grenada Inca, and out of Grenada Xhosa, and he proved to be a valuable stud force. When mated to Warra San Jade, he produced, amongst others, Mr and Mrs E. Pritchard's bitch, Ch Warra San Saturn.

Mrs S. I. Turner, of Waverley, Tasmania, acquired the bitch, Strathesk Charm, and bred litters using the prefix "Renetur". Renetur Highland Rover was by Ch Grenada Laird out of Strathesk Charm, and whelped in 1968, while Renetur Lairds Laddie was his brother from a repeat mating, in 1969, and was owned by Miss C. Turner, who adopted the prefix, "Charvor".

Another exhibitor at shows during the 1960's was Mrs M. Roberts with her bitch, Quinnviere Nia. She was sired by Quinnviere Clinker, out of Stevador Carmen, whelped in 1965, and bred by Mrs D. Cohen, of Beecroft, N.S.W. Mrs Cohen bred a number of litters carrying the "Quinnviere" prefix, during the 'sixties', basing her breeding on the bitch, Kandahar Ranee (Mallee Michal ex Pembroke Hazelnut (imp NZ)). "Stevador" breeding was mainly based on a bitch, Kurrajong Lass (Winlton San Domenico ex Rozavon Opal), who was mated to Dual Ch Casray Battler C.D.X.

"Nubrena" kennels bred a number of litters in Tasmania, during the 1960's. They owned a bitch called Garthfield Jane, as well as Crutchfield Chaffinch, who was whelped in 1963, bred by Mrs Sapio in Queensland, and sired by Ch Diant Woodpecker (imp UK) out of Crutchfield Nightingale. When mated to Ch Handsworth Boston, Garthfield Jane produced Nubrena Rybena, in 1961, and when mated to Waitahuna Simba, she produced Nubrena Telestar, Nubrena Lady and Nubrena Sputnik, in 1962. When mated to Labforth Brett (Victorian bred by Mrs J Nichol) she produced Nubrena Barra, in 1963.

Other prefixes in use in Tasmania at this time included :- "Kingsley", "Marrapa", "Somayl", "Kalena", "Ilyam" and "Judpat".

Western Australia was the home of some good looking and good working labradors during the 1960's. Notable kennels to emerge during the decade included "Greenbank" (Mrs Price), "Branksome", "Warrigal" (Mrs Kempin) and "Jovalle" (Mrs Brandt).

Mrs Price commenced her "Greenbank" breeding with the acquisition of the two bitches, Buddica Amber Lass (yellow) and Ch Grenada Juanita (imp in dam) (black). Buddica Amber Lass was Victorian bred by Mrs Bendrupps and was sired by Ch Woambra Power Plus (Mahara Hara Silhouette X Mitaru Felicity) out of Riga Stella (Mahara Hara Silhouette X Lady Bella) - Lady Bella went back to "Rozavon", "Royella" and early "Coranderrk" breeding. When mated to the imported yellow dog, Diant Julian (Ch Landyke Lancer X Diant Juliet) Buddica Amber Lass produced a litter of yellow "Greenbank" puppies which included the bitch Ch Greenbank Cheta CD who, when later mated to Mr Sid Howell's Dual Ch Casray Battler CDX, produced Merrilynga Decoy, dam of Ajana Tamika CD, owned by Mrs Brownhill in the ACT, and the line is carried on through M & A Martin's "Balarishnan" breeding. Interestingly Mrs G McClure's dog Balarishnan Irish Rule, bred in the ACT and owned in Western Australia at the present time, carries this blood.

The black bitch, Ch Grenada Juanita (imp in dam) was Victorian bred by Mr Graham Head and was one of Eng and Aus Ch Wendover Kinley Colleen's litter by Ch Ruler of Blaircourt. She was herself a big winner in the show ring, one of her wins being Bitch Challenge at the Perth Royal in 1960, and when mated to the imported black dog, Wendover Pickle, she produced some very influential black "Greenbank" dogs and bitches in mid 1961 and again in mid 1962. Included in these litters was Dual Ch Greenbank Ajax UD, owned by Mrs Kempin ("Warrigal"), the dog Greenbank Damocles, owned by Mrs P Erickson, Greenbank Appollo, and the bitch Greenbank Delilah, owned by Mrs Price. Dual Ch Greenbank Ajax UD and Greenbank Delilah were mated and produced J B Keyes' black dog Greenbank Leonardo, in 1964.

As well as Dual Ch Greenbank Ajax UD, Mrs Kempin also acquired the bitch Dual Ch Greenbank Leda CD and commenced breeding, using the prefix "Warrigal". Warrigal Black Nymph was by Branksome Comet out of Dual Ch Greenbank Leda CD and was whelped in 1968. "Warrigal" dogs and bitches have performed well in obedience and retrieving trials, as well as winning prizes in the show ring.

Dual Ch Bona Vista Lady Gay, by Mr Winter's RT Ch Seafield Sunny Gold, out of Labrena Lady Vicky (both yellow) was an influential yellow bitch, bred in Western Australia during the 1950's and owned by Alexander and Thomas. When mated to Ch Diant Julian (imp UK) she produced the yellow bitch Dual Ch Branksome Silver Fern and the yellow dog Ch Branksome Sir Jonathon. Dual Ch Branksome Silver Fern was mated to the black dog Ch Serpentine Angus (Dual Ch Greenbank Ajax UD X Glentasma Julie) producing the yellow dog, Branksome Albacore. Ch Branksome Maple, a yellow bitch was by Branksome Albacore out of Kampieon Salette (Ch Sandylands (imp UK) X Balloch Nyakuna) and owned by Mr Martin, who used the prefix, "Finchaven" (see chpt 8).

Ch Branksome Sir Jonathon (brother of Dual Ch Branksome Silver Fern) became an important sire in Mr and Mrs Hine's "Burnett" breeding in N.S.W. When mated to their yellow bitch, Ch Kanyanya Golden Lady, he sired the bitch Ch Burnett Tempest, who, in turn became dam of Ch Salwyn Royal Scott as well as Mrs Spanswick's influential bitch Salwyn Selina.

Mrs Marie Ewen has been highly successful at retrieving trials over the years. A very good worker during the 1960's was her bitch, RT Ch Branksea Lady Susan, one of her best runs being at the Inter Dominion Retrieving Trial Championship (the forerunner of the Australian National Retrieving Trial Championship), in 1965, at which she was Runner - Up. RT Ch Branksome Teal was another very good bitch owned by Mrs Ewen.

Western Australia was the home state of Australia's one and only Triple Champion. He was the yellow dog, Dual Ch Bronzelu Sherry A.O.C. He was sired by Bona Vista Rajah Chieftan, out of Gunshot Sally, bred by Mr Wheatley and owned by L J Sullivan. He was a very clever dog, who not only performed well at formal obedience and retrieving trials but was also taught to do useful things and a variety of tricks at home. A film was made of him in the late "sixties". He was Runner Up at the Australian Open Championship Trial in 1970.

W & Mrs Reekie ran a very successful bitch, RT Ch Branksome Bracken at trials during the 1960's and later, another bitch, RT Ch Ardenmoor Brack's Lass, who was Winner of the Second Australian National Championship Trial, in 1971.

Mr and Mrs P Merrigan bred labradors in Western Australia, during this decade, using the prefix "Cherland". Cherland Michal and Cherland Tawny Leonora were whelped in 1964, and were sired by Mrs Quinn's Ch Sandiland Jet (Ch Sandylands Tan (imp UK) X Westeland Lady) out of Cherlyton Lorna Doone. Mr and Mrs Merrigan later lived in Victoria and used the prefix "Glenough". Glenough Shannon, whelped in 1965, was by Ch Grenada Inca out of the Western Australian bred bitch, Greenbank Feronia.

In the second half of the 1960's, Mrs Audrey Brandt arrived in Western Australia, from South Africa, and shortly afterwards she commenced breeding labradors, using the prefix "Jovalle". One of her early acquisitions was the lovely bitch Ch Roycourt Rosita (Ch Karnmore Ruler X Ch Sandylands Greta (imp UK)), and from her she bred some high quality stock during the 1970's (see chpt 8).

By 1965, the A.C.T. had seen the formation of the Canberra Kennel Association, the A.C.T. Companion Dog Club (All Breeds Obedience), the Canberra All Breeds Kennel Club and the A.C.T. Gun Dog Society, all of which gave labrador enthusiasts the opportunity to participate, locally, in shows, retrieving trials, and obedience trials. Colonel and Mrs Dunbar had earlier acquired Ch Woodlark Wimmera C.D. from "Woodlark" kennels in Goulburn, and it was during the 'sixties' that they handled him to his show championship and his Companion dog title. In the second part of the decade they imported a yellow dog from the United Kingdom, Ch Ramah Royal Archer U.D. (Bow). This dog became an important sire in Canberra and the surrounding districts, siring a number of good looking labradors with working ability. "Bow" was the first labrador in Canberra to gain his Utility Dog title, the second being his daughter, Glenmaree Abernathy U.D. bred by Mr G. Bush of Murrumbateman, N.S.W., and owned and handled by Mary Dalgarno. The next two labradors to gain such high status in obedience (during the 1970's) were Colonel and Mrs Dunbar's yellow dog, Ch Ramah Royal Dee A.O.C. (imp UK) and Mary Dalgarno's black bitch, Ch Coranderk Loukrista U.D. (both see Chapter 8).

Major Aurthur Everingham and Mrs Everingham resided in Canberra, in the late 1960's before moving to Victoria, and then back to Hall N.S.W. in the early seventies. They were foundation members of the A.C.T. Gun Dog Society and were very helpful to new labrador owners, running show handling classes, as well as introductory sessions in retrieving work, on behalf of the A.C.T. Gun Dog Society. At one of those sessions, Major Everingham demonstrated elementary retrieving work for beginner labradors with two twelve week old puppies. At that tender age, the two pups were able to Heel off the lead in a control area, sit at heel and stay, during the firing of the gun, and fetch a dummy bird on command, delivering it tenderly to hand. The two pups were Dual Ch Ellenarta Garnet C.D. and his sister, R.T.Ch Ellenarta Tahitian Pearl. Whelped about 1968, they were by Ch Wendover Jonah (imp UK) out of Dual Ch Baldora Jewel (see earlier reference). The same litter included Ellenarta Joystone, later to become an important producer for subsequent "Ellenarta" breeding during the "seventies", as well as Tony Smithies' beautiful bitch, Ellenarta Sapphire C.D.X.

Mrs June Rowe acquired a yellow bitch in the late 1960's from Mrs McGillicuddy in Sydney, called Talirand Tamara C.D.X., a good looking labrador who did well at obedience trials, and who later became dam of the first labrador in Canberra to obtain a "tracking" title, namely Kamberri Kilda C.D.X., T.D., T.D.X. Talirand Tamara was sired by Ch Poolstead Pioneer (imp UK), while Kamberri Kilda was by Squadren Leader Sweeney's handsome black dog, Ch Sherrylands Tam O'Shanta C.D.

Mr Tony Humphries bred a number of labrador litters in Canberra, during this decade, using the prefix, "Hapsberg". He founded his breeding on a bitch called Hugenot Kim, who stemmed from the proven working lines of "Rozavon", and "Robertshore". From this bitch he bred Mrs Francis Pegrum's black bitch, Hapsberg Sophie C.D., the yellow dog, Hapsberg Delta C.D., Hapsberg Birmingham (dam of Glenmaree Abernathy) and several others with good working ability.

GLENMAREE ABERNATHY U.D.

Sire: Ch Ramah Royal Archer U.D.
(imp UK)

Dam: Hapsberg Birmingham

Whelped : 1967

Owner: M. Dalgarno

Breeder: G. Bush

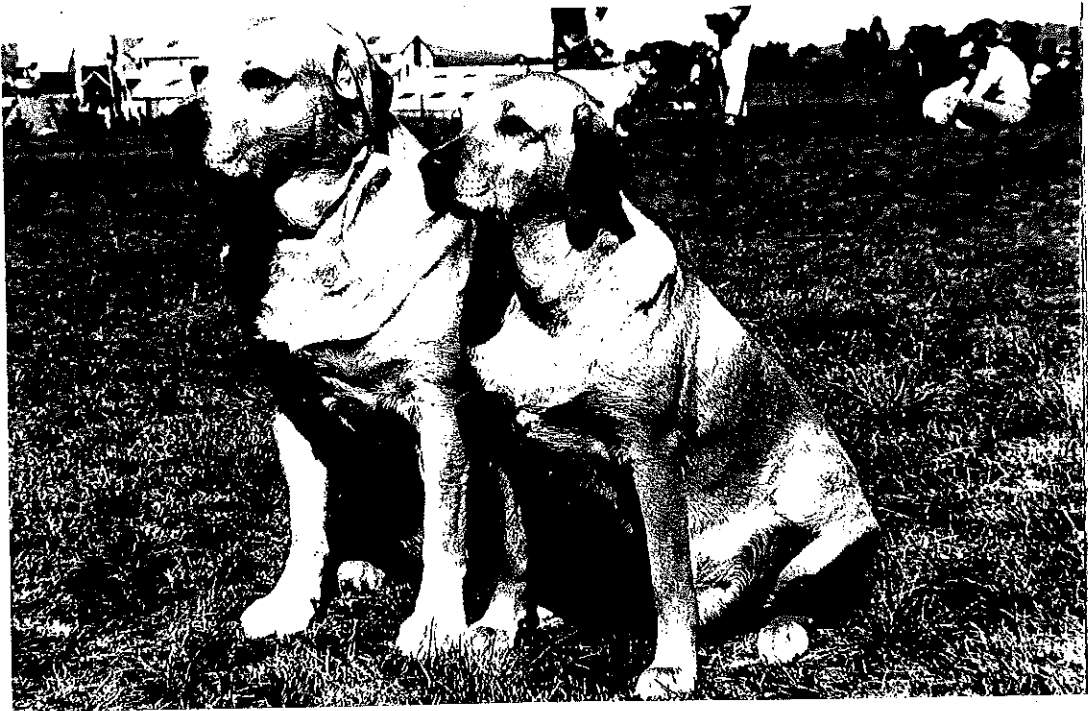

Above left, Ch Ramah Royal Archer
U.D. (imp UK)

Sire: Ch Ramah Newgit of Veray

Dam: Ramah Sunrise

Owner : Colonel and Mrs Dunbar

Above right, his daughter,
Glenmaree Abernathy U.D.

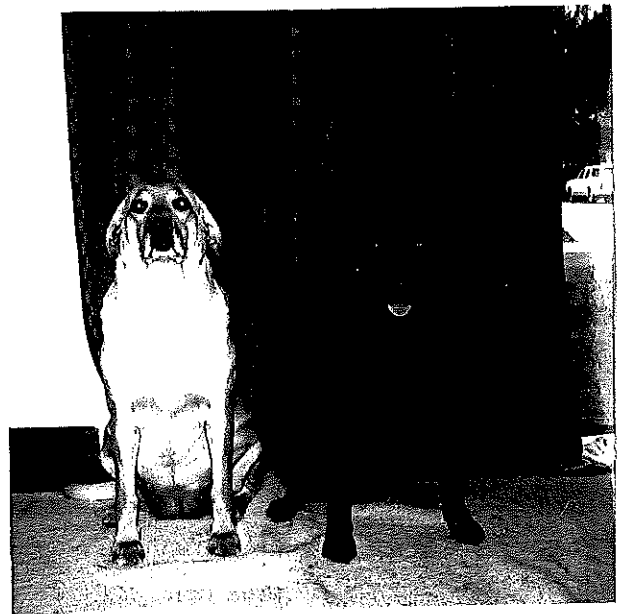

At right, Canberra bred bitch,
HAPSBERG SOPHIE C.D.



photography by Alan Wheeley

KAMBERRI KILDA C. D. X.
T. D., T. D. X.

Sire : Ch Sherrylands
 Tam O'Shanta C. D.
Dam : Talirand Tamara
 C. D. X.
Owner & Breeder, J. Rowe
Whelped , 1971



photography by Alan Wheeley

The early years of the 1970's saw a continuence of the very high quality of stock which had been acheived by the end of the 1960's, and a number of labradors were winning Best In Show and Best In Group awards, throughout Australia.

The high standard of performance in retrieving trials was maintained, and some outstanding dogs and bitches emerged in this sphere.

It has been said that the general quality of the labrador started to decline during the seventies and several labrador clubs have recently drawn attention to the "declining participation at shows". Indeed, the 1983 Sydney Royal attracted only 67 entries, the lowest number of exhibits since the 1950's. (see Graph p.99) Labrador registrations have also dropped dramatically in the last five or six years. Between 1st July and 31st December, 1973, there were 1,304 labrador registrations in N.S.W., while for the same period in 1979, there were only 374 registrations, in 1980, omly334, and in 1982, only 260.

Some of this drop in numbers registered and numbers exhibited may be, in part, attributable to a depressed australian economy during the latter half of the 'seventies', together with huge rises in the cost of petrol, meat, and dog food. With the outbreak of Parvo Virus during the same period, breeders now have the additional expense of Parvo Virus vaccinations for their puppies, as well as their adult stock, on top of the Distemper and Hepatitis vaccinations, which have also doubled in cost, since the early 'seventies'. The costs of puppy registrations transfers, membership fees of the state dog control body(which are now compulsory in most states, if one wishes to breed, trial, or exhibit), prefix renewal fees and export pedigree charges have all increased dramatically. Flea washes, worming preparations, and other miscellaneous necessities have also doubled or tripled in price, as have show entry fees. Add to all this an intense anti dog campaign (together with repressive legislation to limit numbers of dogs kept) by several state and local government bodies, and it becomes fairly apparent that breeders and owners are facing massive obstacles to the continuance of their hobby, and way of life.

Despite rising costs, the number of labradors imported to Australia, who were whelped between 1965 and 1983 totals more than 52, there having been at least 19 imports to Victoria, at least 12 to N.S.W., at least 11 to Queensland, and at least 10 to other states.

The majority of these imports have Ch Sandylands Tan (imp UK) on their pedigree of four generations, at least once. Of at least 19 imported to Victoria, at least 15 have "Tan" on their four generation pedigree and two others have his father, Ch Sandylands Tweed of Blaircourt. Of at least 12 imported to N.S.W., at least 4 have "Tan" within four generations, and two others have Ch Sandylands Tweed of Blaircourt. Of at least 11 imports to Queensland, at least 8 have Ch Sandylands Tan (imp UK)

and the remaining three have Ch Sandylands Tweed of Blaircourt. Of at least ten imports to other states, at least 8 have "Tan" on their pedigree and one has his g'sire, Ch Ruler of Blaircourt. All in all this makes a grand total of 35 out of 52 (aprox 67%) having Ch Sandylands Tan behind them and another 8 out of the remaining 17 having either Ch Sandylands Tweed of Blaircourt or Ch Ruler of Blaircourt. If the two bits are added together, it can be seen that 74% of the labradors imported in the last 15 years have the same line behind them. When it is realised that almost every labrador bred in Australia since 1965 has Sandylands Tan on its pedigree, then the importance of this remarkable dog becomes apparent.

Mrs Jill McMasters has been involved with dogs since her childhood. Using the prefix "Kadnook", she has bred and owned numerous high quality labradors of all three colours in the last decade. One of her early well known dogs was the yellow, Ch Oakbank the Signalman. Bred by M.Sands, he was sired by Ch Karnmore Rebel out of Marshdale Penelope and whelped in 1967. His important progeny include G.Blackie's yellow dog, Ch Kadnook Marksman Q.C. (out of Overend Honey Girl), who was Challenge Dog at the Melbourne Royal in 1975 and 1976; and Ch Kadnook Ebony Wonder, this latter bitch being a worthy producer of "Kadnook" champions including the yellow dog, Ch Kadnook the Colonel and the yellow bitch Ch Kadnook the Seeker (both sired by Rikim Tandaloo) as well as Ch Kadnook the Blueprint and Ch Kadnook the Matador (both sired by Ch Bridgefield Buffer (imp UK), he being a chocolate dog first owned by Mrs A.Wilkinson and later acquired by Mrs McMasters). Ch Kadnook the Deceiver was sired by Ch Bridgefield Dittander, a chocolate son of Bridgefield Buffer.

One of Mrs McMasters early bitches was Ch Amitta Della Girl. Bred by C.Watson, she was sired by Ch Oakbank the Signalman out of Grenada Fun and whelped in 1969. She was Challenge bitch at the Melbourne Royal in 1974, while her half sister, Ch Amitta Black Jedda (by Wendover Winston (imp UK)) was Challenge bitch in 1973. When mated to Ajana Baron Winston (Ch Wendover Winston (imp UK) X Oakbank Ronlea) she produced the black bitch, Ch Kadnook the Challenger Q.C. in 1974. Kadnook dogs and bitches are known for their good looks and soundness as well as their working ability, many of them having obtained Qualifying Certificates and/or Companion Dog Titles. Recently (1983) Mrs McMasters bred a worthy dual champion. He is Dual Ch Kadnook the Prophet, owned by Mr C.Ball, and sired by Ch Strangways Statesman out of Ch Kadnook the Silhouette.

Having earlier imported the yellow dog, Ch Mythras of Lawnwood, Mr and Mrs Drinkwater imported another yellow dog in the early 1970's. He was Ch Lawnwoods Peppercorn, whelped in 1971 and sired by Ch Follytower Merrybrook Black Stormer out of Ch Poolstead Personality of Lawnwood. Amongst his progeny are Ch Tesdin Roll Thedice (out of Ch Valross Trialan Erra) and Capt & Mrs Brown's Ch Kadnook the Duchess (out of Ch Amitta Della Girl) and

ENTRIES (INDIVIDUAL EXHIBITS)

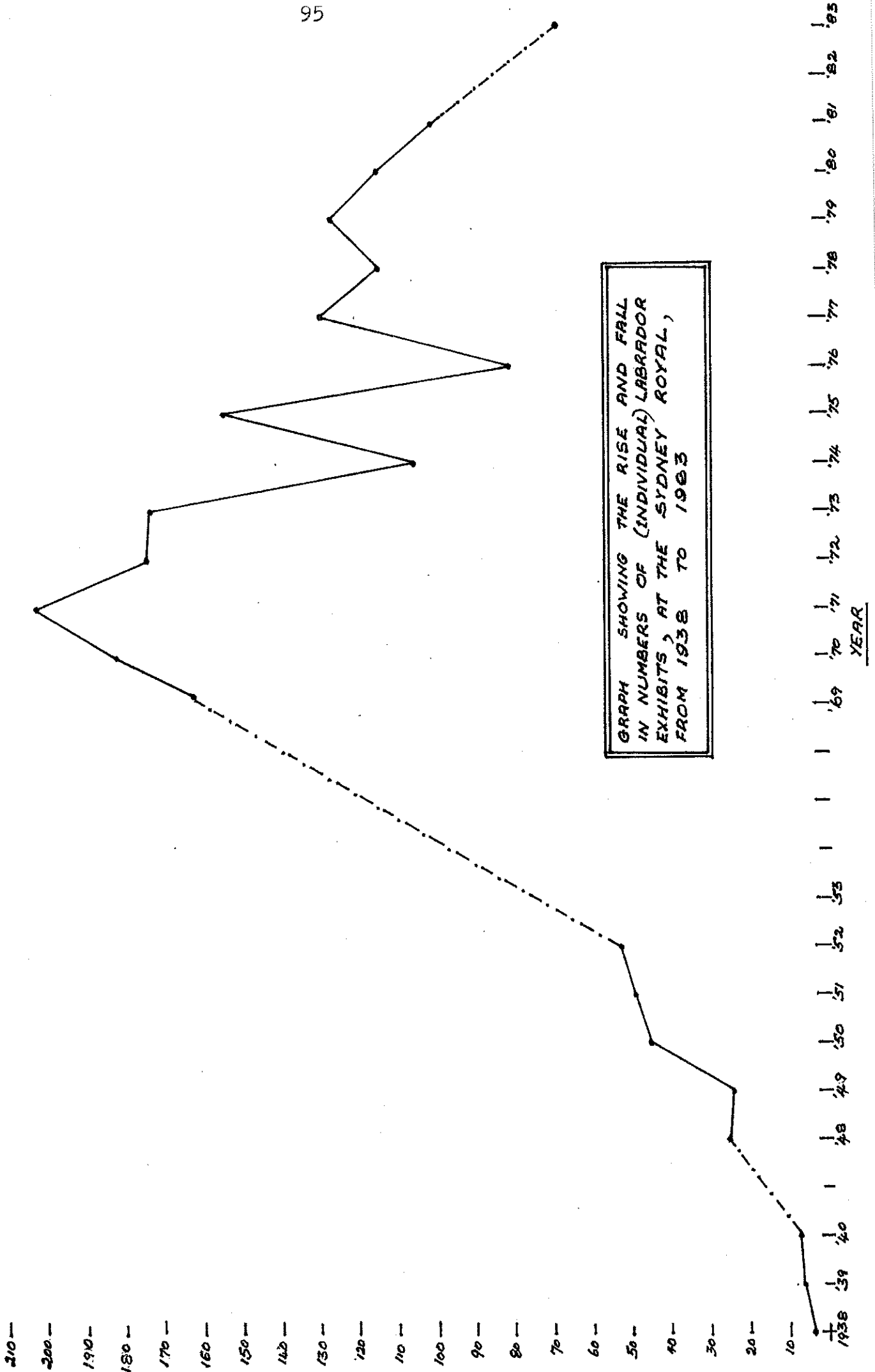

GRAPH SHOWING THE RISE AND FALL IN NUMBERS OF (INDIVIDUAL) LABRADOR EXHIBITS, AT THE SYDNEY ROYAL, FROM 1938 TO 1983



CH LAWNWOODS PEPPERCORN (imp UK)
 Owners, Mr and Mrs Drinkwater / whelped, 20/9/71

photography by Neilson

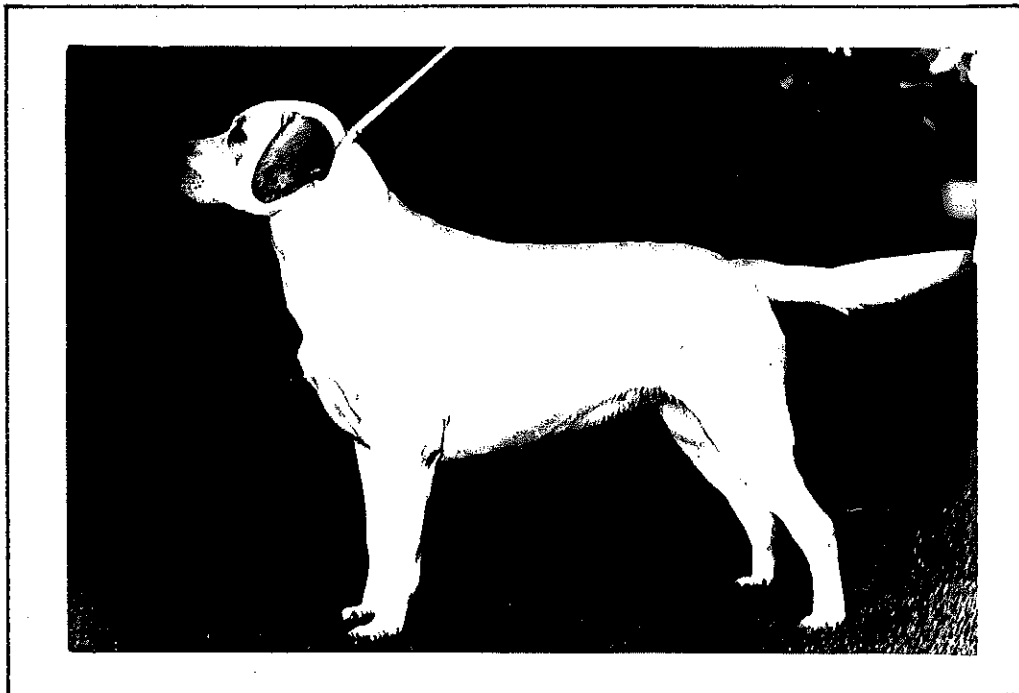

CH TESDIN RISKABIT

Sire : Ch Tesdin Lucky Gambler / Dam : Ch Tesdin Roll Thedice
 Breeder : Mr and Mrs Drinkwater / whelped : 1980

photography by Neilson

CH TESDIN LUCKY GAMBLER

Sire: Ch Poolstead Probable (impUK)
 Dam: Ch Valross Trialan Erra
 Whelped: 21/5/77
 Breeder/Owner, Mrs J Drinkwater

photography by Neilson

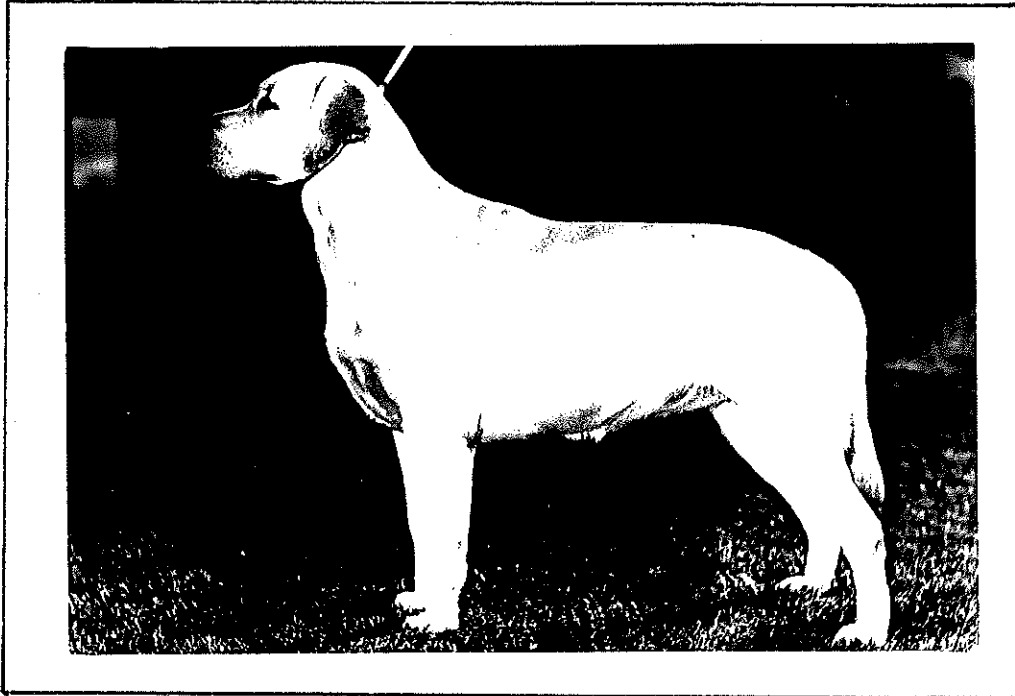
CH TESDIN STACKED DECK / whelped, 6/9/78

Sire: Eng/Aus/NZ/Ch Ballyduff Marshall (impUK)/Dam: Ch Tesdin Roll Thedice
 Breeder and Owner, Mrs J Drinkwater

photography by Neilson

her sister, Ch Kadnook the Silhouette. Ch Valross Trialan Erra was an important bitch acquired by Mr & Mrs Drinkwater in the early 70's. As well as becoming dam of many "Tesdin" champions, she was a Best in Show winner, herself, and winner of the "Tesdin" trophy for the best labrador dog or bitch obtaining the most points at championship shows conducted by the K.C.C., for the years 1972/73 and 1973/74. She was bred by Mrs V. Adam and sired by Mr & Mrs Drinkwater's earlier import, Ch Mythras of Lawnwood (imp UK) out of Mrs Adam's imported bitch, Ch Reanacre Chance. Other notable "Tesdin" labradors of the last decade are Ch Tesdin Lucky Gambler and his sister, Ch Tesdin Heads Ortails (both yellow) sired by Ch Poolstead Probable (imp UK) out of Ch Valross Trialan Erra and Ch Tesdin Riskabit, whelped in 1980, and sired by Ch Tesdin Lucky Gambler out of Ch Tesdin Roll Thedice.

Mrs Helen Nichol started her "Tarbert" breeding about 1967, one of her early bitches being Blefescue Ranee, who was sired by Onoway Wiljo (Ch Rookwood Nutcracker (imp UK) X Duffton Amber Light) out of Onoway Wenonah (by Ladro Firefly X Duffton Amber Light). An early "Tarbert" litter was by Ch Balloch Don Carlos out of Blefescue Ranee and included Ch Tarbert Rob Roy. When mated to Llazah Cascade, Blefescue Ranee produced Ch Tarbert Bonny Doon, Tarbert Tobermorey and Tarbert Wee Georgie.

In the second half of the 70's, Mrs Nichol imported a black bitch from the U.K. Ch Heatheridge Marcella of Redvales, in whelp to Ch Sandylands Charleston. The litter from this mating, whelped in 1976, included Mrs Nichol's Ch Tarbert the Scotsman and bitch, Tarbert Skye, Mrs Sutch's bitch Ch Tarbert Balmoral and dog, Ch Tarbert Brigadoon, and Mrs McMasters' bitch Tarbert Gretna. Mrs Nichol also acquired the bitch, Ch Valross Champagne (Ch Mythras of Lawnwood (imp UK) X Ch Reanacre Chance (imp UK)), bred by Mrs Adam and sister of Mr & Mrs Drinkwater's Ch Valross Trialan Erra, at about the same time. Ch Valross Champagne was mated to Ch Tarbert the Scotsman (imp in Dam) producing the 1983 Sydney Royal Challenge winning bitch, Ch Tarbert the Chance.

Mr and Mrs Matheison, who use the prefix "Theron" have bred and owned some very high quality labradors during the last decade. They started their breeding during the 60's, one of their early bitches being Ch Onoway Eight Bells. When mated to Ch Rookwood Nutcracker (imp UK), this bitch produced Theron Countess Karla C.D. in 1967 and when mated to Ch Pinchbeck Nockeener Harvest Home (imp UK), she produced Ch Theron Harvest Belle and Ch Theron Pontius in 1969. Ch Theron Harvest Belle subsequently became dam of Ch Theron Harvest Dale (by Ch Kerrisdale Corinthian). In the second half of the 70's, Mr and Mrs Matheison imported the yellow dog, Ch Novacraft Morrison (imp UK). A lovely, masculine looking dog, he was by Ch Timspring Mace out of Novacraft Tu Tu and .

whelped in 1973. When mated to Ch Theron Harvest Belle, he sired Ch Theron Sky High, in 1976, and Ch Theron Top Score in 1977 and when mated to Ch Theron Countess Karla C.D., he sired Ch Theron Enchanted Eve in 1976. Ch Theron Countess Karla C.D. was also mated to Guy Spagnolo's influential black dog, Ch Amansi Badri Singh, producing, in 1976, the black dog, Ch Theron Midnite Cowboy.

Mr and Mrs Pargetter have owned some important and influential labradors, in Victoria, in the last decade. In the mid 70's they imported three dogs from the United Kingdom. These were the yellow dog, Ch Poolstead Probable (Ch Poolstead Problem X Poolstead Piccadilly), whelped in 1974 and brother of Mrs Anna Spanswick's yellow dog, Ch Poolstead Public Speaker ; and the black dogs, Ch Ballyduff Marshall (jointly owned with Mrs Oscar in New Zealand) and his brother, Ch Ballyduff Marsham, by Ch Sandylands Mark out of Ballyduff Marina.

Eng/Aust/N.Z. Ch Ballyduff Marshall was an outstanding dog of great merit, similar in type to another great Ballyduff labrador from a previous era, Ch Whatstandwell Ballyduff Robin (sire of Ch Wendover Jonah (imp UK)). "Marshall" had already made his mark in the English show arena and gained his English title before his arrival in New Zealand in 1977 at nearly three years of age. He had a very successful show career in both New Zealand and Australia and was Labrador of the year in both countries in 1978. He was also Labrador of the Year in Victoria (the Tesdin award) for the three successive years 1978, 1979 & 1980. His outstanding progeny include Ch Tanton Martin (out of Guildel Goldigger), Aust & N.Z. Ch Flavilla of Bayridge (N.Z. bred, out of Ch Billie Girl of Bayridge) and Mrs Drinkwater's yellow bitch, Ch Tesdin Stacked Deck (out of Ch Tesdin Roll Thedice).

Ch Ballyduff Marsham's progeny include the 1980 Sydney Royal Challenge winning bitch, Ch Tanton Maria (also out of Guildel Goldigger). Later in the decade, Mr & Mrs Pargetter imported a number of other illustrious labradors from the U.K. namely, Ch Poolstead Prologue, Ch Poolstead Pick of the Week, and Poolstead Preference. The influence of these important imports will, no doubt, become apparent as the decade of the 80's progresses.

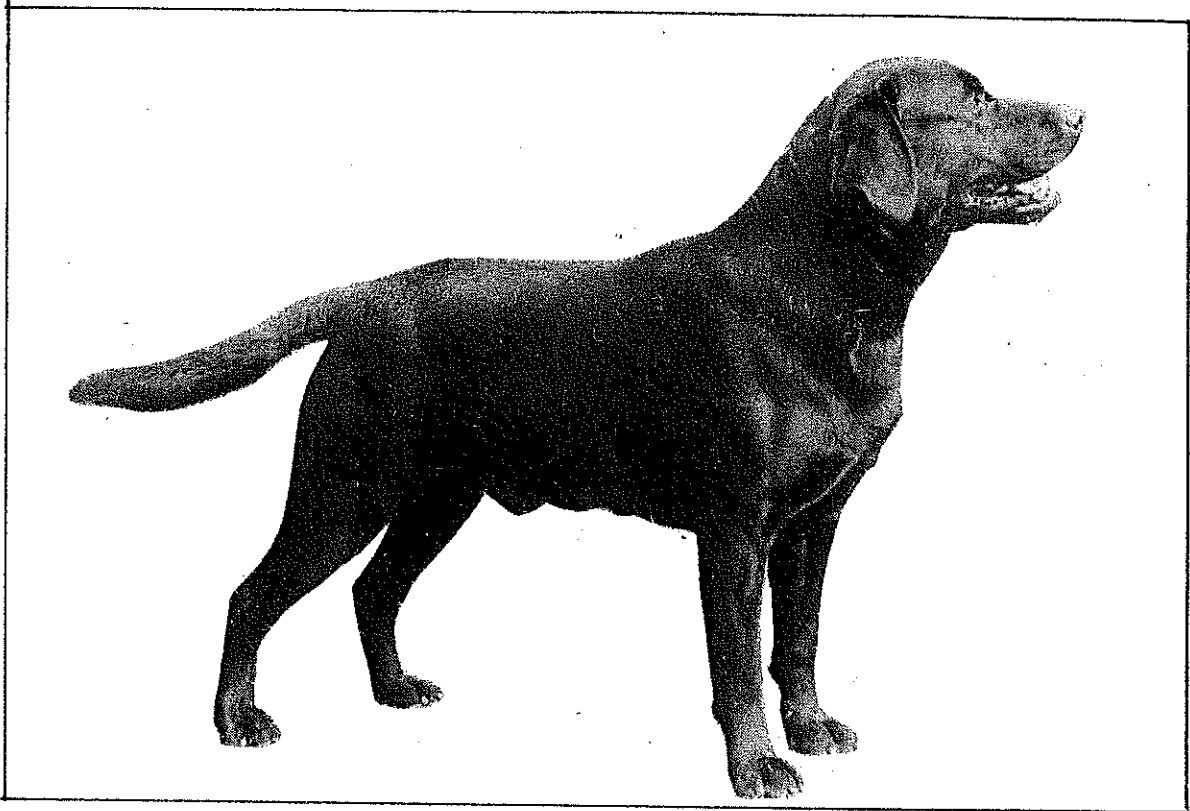

Eng/Aust/NZ Ch Ballyduff Marshall (imp UK)
Sire, Ch Sandylands Mark / Dam, Ch Ballyduff Marina
whelped, 1974 / Owner, R. Pargetter

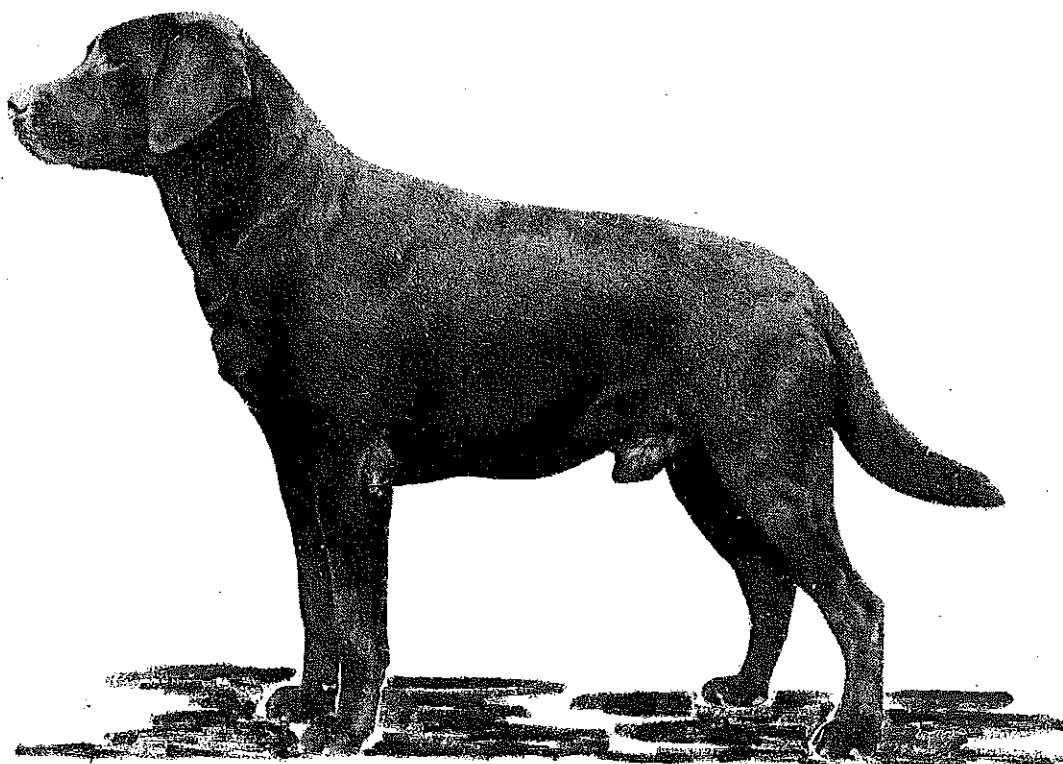

Ch Tanton Martin

Sire, Ch Ballyduff Marsham (imp UK)/ Dam, Guildel Goldigger/
Owner & Breeder, R. Pargetter



R. T. Ch Daleworth Haymer

Owner & Handler, Mr Craig/ photo taken at National Championship Retrieving Trial, 1976/ judge Maj Everingham

Some very good "Dollaro" labradors were being shown during the 1970's. Mr and Mrs Aylett had earlier acquired a very nice bitch, bred by Mr and Mrs F. Walker, namely, Ch Chancory Rosita (Ch Balloch Don Carlos ex Chancory Delight), whelped in 1966, as well as another bitch, Winbula Jennifer. In 1967, they mated Winbula Jennifer to Ch Balloch Don Carlos, and repeated the mating in 1968, 1969, and 1970, producing a number of "Dollaro" dogs and bitches, of high calibre. M. Quarrell of Queensland owned a dog, Ch Dollaro Don Costa C.D., whelped in 1968, and a bitch, Ch Dollaro Demoselle, whelped in 1969; Ch Dollaro Don Amigo, whelped in 1969 was owned by Mr and Mrs Aylett, while his daughter Tarbert Cawdor is owned and bred by Mrs D. Nichol, and was exhibited at the Sydney Royal in 1983. Other progeny of these same matings were J. Ackland's dog, Ch Dollaro Don Camillo (1970), R. Adamson's dog, Dollaro Prince Nero (1970), M. Wilson's dog, Ch Dollaro Prince Reno (1969), and Mr and Mrs K Innes-Irons dog and bitch Dollaro Don Pancho and Dollaro Juanita. Major Everingham (see later reference) owned a very nice bitch, Ch Dollaro Chance and bred some good quality stock from her.

Ch Appelbloesem Caesar (see Pedigree 43), a yellow dog, was a very big winner during the 'seventies'. Whelped on 24/5/73, he was by Balloch Lachlan Beau (Ch Sandylands Tan (impUK) ex Balloch Naughty Nymph), out of Broadlar Maria (Ch South Creek Bruno ex South Creek Jana), and bred and owned by Mr and Mrs Appel. He was Challenge Dog at the Melbourne Royal for the three successive years, 1977, 1978, and 1979, as well as Best Opposite Sex in show at the Labrador Retriever Club of Victoria's Silver Anniversary Show, in 1977, under judge, Mr Keith Hart from the U.K. Mr Hart described him as having "excellent bone without coarseness. Correct Head, balanced, strength at muzzle, width of skull. Correct length of neck combined with strength, his coat dense, the feeling of coarseness was evident, stood all four square, correct turn of stifle. His tail superb, set right, the real otter tail, movement had real drive, covering his ground with freedom. *

Ch Appelbloesem Holly Lee, a bitch, whelped in 1975, was another good one with this prefix. She was sired by Ch Appelbloesem Caesar, out of South Creek Bonniewood (Ch Lawnwoods Peppercorn (imp UK) ex Ch South Creek Pale Sands).

Mrs Dorothy Sutch continued to breed high quality "Duffton" labradors, during the seventies, as well as acquiring a number of good ones, bred by others, and importing two more very good dogs from the United Kingdom.

Ch Sherrylands Bonnie Jean was a black bitch, sired by Ch Duffton Glen Angus out of Ch Sherrylands Samantha (Ch Babworth Tango ex Ch Balloch Jolita), bred by Mr Smith in N.S.W. and whelped in 1973. She was Best In Show at the Lab Club of Victoria's 1977 show, where Mr Keith Hart (UK) described her as "A1 quality, not a big one, but variation in size is not paramount. True labrador type, combined with quality and soundness take priority, lovely head and expression,

* from Vic. "Lab Club News", May 1977

length of neck, good legs, feet. So well balanced, correct coat, otter tail, set on right. Feminine in every aspect, truly lovely bitch." *

Ch Duffton Drambuie has been an important and influential dog during the last decade. Whelped in 1971, he was by Ch Diant Jaysgreen Jasper (imp UK) out of Ch Sandylands Greta (imp UK), and was Challenge Dog at the Melbourne Royal, in 1972. Due to an unfortunate accident, he died in the late 'seventies'. He did, however, leave a number of good quality progeny behind him, including the very well known, yellow dog, Ch Ferntree Bacardi, bred and owned by R & R Jones, in N.S.W. (see later reference). At the end of the 1970's, Mrs Sutch imported two lovely yellow dogs from the United Kingdom, Ch Sarenchal Kilt and Ch Sandylands Mastermind, whelped in 1976 and 1977 respectively. These two have performed well in the showring, and are proving their worth by siring good quality litters, including some very nice "Kinsydal" stock in South Australia. (see later reference)

Mr Ron Jensen continued his "Glaronda" breeding, during the 1970's producing some splendid labradors, based on his black bitch, Ch Carnbrae Inca Lass. (see Chapter 7)

Janvalli Kennels' black dog, Ch Glaronda Hustler is by Ch Roycourt Bob out of Glaronda Glory, and was whelped in 1973. He is a well made, compact dog and has done a good deal of winning in the show ring. When mated to Ch Carnbrae Inca Lass, he produced Ch Glaronda Shadow and Glaronda Phantom, in 1974, and Ch Glaronda Proclaimer and Glaronda Mystic Lass in 1976. Ch Glaronda Shadow recently sired a very good quality "Gunnislake " litter, for Mr and Mrs Gent, the dam here being Ch Tarka Storm Cloud. Mr and Mrs Patey's dog, Ch Glaronda Possible is by Ch Poolstead Problem (imp UK) out of Glaronda Reflection, and was Challenge Dog at the Melbourne Royal, in 1980.

Mr C. Ball has owned and handled some brilliant workers in field and retrieving trials during the last decade and earlier. His yellow bitch, R.T. & F.T.Ch Tesrose Karla has turned in some magnificent performances, winning many trials, including the N.S.W. Championship trial in 1974, where she beat some of the top N.S.W. dogs. She ran fifth in the Australian National N.S.R.T. Championship in 1972, in very good company and with an entry of 34 of the best retrievers in Australia; and she was runner up at the 1976 Australian National N.S.R.T.

Mr Ball's R.T.Ch Tesrose Chasa was another superb worker, and was winner of the Australian Open Championship, in 1970.

C.Joy's R.T.Ch Tesrose Kimley and F.Stevenson's dog, R.T.Ch Tesrose Satan were two other very good workers carrying Mr Ball's prefix. Recently Mr Ball's Kadnook The Prophet (bred by Mrs Jill McMasters, and sired by Strangways Statesman, out of Ch Kadnook The Silhouette) obtained that most coveted of titles, Dual Champion. He was handled to his Retrieving Trial Championship by Mr Ball, and to his show championship by Mrs McMaster, and under whose

* from "Vic Lab Club News", 1977

able handling, he also took the Reserve Challenge award at the 1983 Melbourne Royal.

"Pantherdell" labradors (see Chapter 7) continue to put in exceptionally good performances in field and retrieving work. Mr Daniels' R.T.Ch Pantherdell Cougar was winner of the N.S.W. Championship trial, in 1970, was runner up in the Australian National Trial, in 1969 and had numerous other major wins to his credit. One of his grandson's, Rodarbal Marsala C.D. is currently performing extremely well in the obedience ring, in the A.C.T. L.Kirlin's bitch, Pantherdell Delicia has been another good worker, as have also, R.T.Ch Pantherdell Tiger, and R.T.Ch Pantherdell Cheetah.

Mr J.Pontin imported Ch Sandylands Max from the United Kingdom during the 'seventies' and as well as breeding good quality "Marnissa" stock by him, Mr Pontin ran him in trials with a fair degree of success.

"Daleworth" labradors have long been known for their working ability, as well as their good looks. Mr A.Craig's yellow dog, R.T.Ch Daleworth Haymer and Mr N.Demos' F.T. & R.T.Ch Daleworth Golden Teal were both very good workers, the latter dog being winner of the Fifth Australian National N.S.R.T. championship, in 1974.

Other important and influential prefixes and breeders, in Victoria in the 1970's and 1980's include "Janvalli" (Grant), "Coningsburgh" (Mr and Mrs Tatchell), "Salanne" (Mrs Bloomfield), "Rowloch" (Mr and Mrs T Beswick), "Tweedside" (Mrs Robinson), "Kimistan" (Mr and Mrs Thompson), "Elkholt" (Mr Jones) and others, too numerous to mention.



Mrs Pat Dunstan, having earlier acquired Ch Glowlight My Fair Lady (see chapter 7) bred some very high quality labradors during the 'seventies', and continues to do so during the 'eighties'.

Mrs Dunstan lays particular emphasis on "soundness" and freedom from heritable defects, whilst at the same time breeding for "type", and working ability. One can almost guarantee that a labrador carrying her "Strangways" prefix will look like a labrador, and be very sound. The good influence of her "Strangways" breeding is now becoming evident, as the decade of the 'eighties' progresses. One of her best known labradors is the famous black, dog, Ch Strangways Buff. Whelped in 1973, he is by Ch Roycourt General Q.C. out of Ch Strangways Brolga (Ch Pinchbeck Nockeener Harvest Home (imp UK) ex Ch Glowlight My Fair Lady). "Buff" has sired several hundred very good quality dogs and bitches, during the last decade, including Mrs Dunstan's Sydney Royal Challenge winning black dog, Ch Berida The Admiral and his sisters, Ch Berida The Angel, and Ch Berida The Actress (all out of Ch Ajax Sasha - res. ch. Syd Roy, 1978, and bred by Mrs E. Moore), Mrs Gent's Sydney Royal Challenge winning, black, dog, Ch Gunnislake Stormer (see chapter 7, and later reference, this chapter), Ch Bellisle Velvet and Bellisle Spitfire, as well as some good looking stock carrying Mrs Wendy Andrew's "Brierdene" prefix, including Brierdene Charcoal, Brierdene Samba, and Brierdene Early Riser.

Ch Strangways Buff is brother of P. & P. Cummins' dog, Strangways Bracken.

Ch Strangways Brolga was a good brood bitch, and as well as "Buff", she was also dam of Mrs Iris Gasden's lovely yellow dog Ch Strangways Tramp U.D., whelped in 1974, and sired by Ch Zelstone Jason U.D. (imp UK), as well as Mrs Dunstan's black bitch, Strangways Miss Moppet, sired by the chocolate dog, Bridgefield Buffer (imp UK). Amongst Strangways Miss Moppet's progeny is Mrs Dunstan's stylish yellow bitch, Ch Strangways Cinnamon, winner of the Intermediate Bitch class at the Sydney Royal in 1983. "Cinnamon" is sired by R.T. Ch Lindhills Centof U.D. (Ch Lindhills Bobo Beck ex Lindhills Centre Fire).

Strangways Gunner and R. and Mrs Carmen Sinclair's black bitch Ch Strangways Georgina C.D. C.M. are brother and sister, whelped in 1972, and sired by Ch Roycourt General Q.C. out of Ch Glowlight My Fair Lady.

Ch Strangways Statesman, a yellow dog, owned by Dunstan and Horniman, was whelped in 1971, and sired by Ch Lindhills Fantasy (Ch Lindhills Bobo Beck ex Lindhills Leading Lady), out of Ch Glowlight My Fair Lady. "Statesman" has sired a number of first class labradors, including Mr C. Ball's Dual Ch Kadnock The Prophet (see earlier Reference, this chapter).

Ch Strangways Atlas, by Ch Zelstone Jason U.D. (imp UK), out of Ch Glowlight My Fair Lady has also sired a number of high quality dogs and bitches, including the dog, Gunnislake Pedler and the bitch, Gunnislake Promise, in 1976, as well as Ch Brierdene Marsanne, Ch Brierdene Khol, and Brierdene Bogey, bred by Mrs Wendy Andrew.

Mr and Mrs Dunstan's change of residence from Vaucluse, Sydney, to Moss Vale, N.S.W. has been of very great benefit to a number of breeders, both in the Southern Highlands, and in the A.C.T. Ch Berida The Admiral has sired a number of good class litters for breeders in Canberra, including Mr and Mrs Martin ("Balarishnan"), M. & J Hobart ("Sashona"), Mary Dalgarno ("Hallcourt"), while Ch Strangways Buff has been a great asset to Mrs Liz Moore's "Berida" breeding, in Bowral, having been mated three times to her lovely yellow bitch, Ch Ajax Sasha, producing handsome champions in every litter.



CH STRANGWAYS BUFF

Sire : Ch Roycourt General Q.C. / Dam: Ch Strangways Broлга
Owner & Breeder, Mrs P Dunstan / Whelped, 1973

photography by Trafford



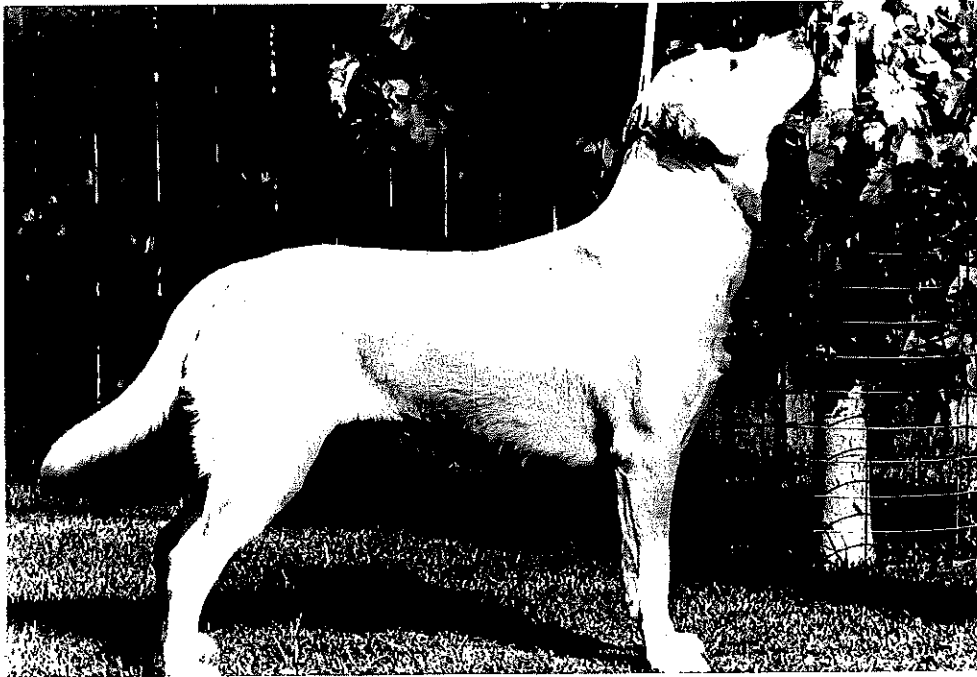

CH BERIDA THE ENCHANTRESS

Sire: Ch Strangways Buff / Dam: Ch Ajax Sasha/ whelped, 1981
Owner and Breeder, Mrs E Moore



CH BERIDA THE ACTRESS

Sire: Ch Strangways Buff / Dam: Ch Ajax Sasha/ whelped, 1978
Owner & Breeder, Mrs E Moore

Mr Hugh and Mrs Elizabeth Gent have continued their breeding in the 70's and 80's producing numerous "Gunnislake" champions and winning many show awards. The black bitch, Ch Tarka Storm Cloud has been an important producer for "Gunnislake" breeding in the late 70's/early 80's. Whelped in 1977, she is by Ch Gunnislake Stormer out of Ch Gunnislake Sea Sprite . Her progeny includes the outstanding yellow dog, Ch Gunnislake Shamrock (by Ch Poolstead Public Speaker (imp UK), the black dog, Ch Gunnislake Shogun and his brother, Mrs Pan Falk's Ch Gunnislake Shadrach, and sister, Pauline Suhr's Ch Gunnislake Scherezade (all by Ch Glaronda Shadow). Ch Gunnislake Charade, whelped in 1981, is by Ch Gunnislake Shamrock out of Mannan Harmony and is currently doing well in the ring having recently won the highest honours at the 1983 Melbourne Royal, where she was Challenge bitch and Best of Breed.

The yellow dog, Ch Ferntree Bacardi, bred and owned by Mr & Mrs R. Jones was an important winner at shows and an influential stud dog in the second half of the 70's. He is sired by Ch Duffton Drambuie (Ch Diant Jaysgreen Jasper (imp UK) X Ch Sandylands Greta (imp UK)) out of Sherrylands Tania Tu and was whelped in 1976. He is a balanced, compact, typical labrador and his wins have included Best in Show at the N.S.W. Labrador Club show in 1978 and Challenge Dog at the Sydney Royal in 1980. His progeny includes Mrs Liz Moore's yellow bitch Ch Berida Brandy Crusta (out of Ch Berida The Actress), Mrs Marilyn Hobart's yellow bitch, Ch Sisu Ecstasy and Mr and Mrs Agnew's yellow dog, Ch Berida Whisky Neat, a brother of Ch Berida Brandy Crusta

Pauline Suhr's Ch Ferntree Dreamer, sister of "Bacardi" is an important producer for her "Khajah" breeding. Closely linked to Mr & Mrs Gent's "Gunnislake" breeding, "Khajah" labradors include the Best in Show winning black dog, Ch Khajah Montego Bay (by Ch Gunnislake Stormer X Ch Ferntree Dreamer) and his sister Ch Khajah Monaco.

R.T.Ch Kaemajae Tammy U.D., owned by Mr and Mrs Loftus, has been an outstanding working labrador, during the last decade. Whelped on 28/12/71, he is a yellow dog, sired by Ch Zelstone Jason U.D. (imp UK), out of Lorpete Gay Gollie U.D. (see pedigree 44). His performance in retrieving and obedience trials has been brilliant to say the least. In obedience, his wins and placings include : -

- . 1974 Pal. Utility Class , 1st place
- . 1974 N.S.W. Championship, U.D. 1st place
- . 1974 Sydney All Breeds, Obtained perfect score in U.D.200
- . 1975 Sydney Royal, Utility Class 1st place
- . 1977 National Obedience Trial, Utility, 1st place
- . 1979 National Obedience Trial, Utility, 1stplace
- . 1974 N.S.W. Most Consistant Obedience Trial Winner

In Retrieving Trials, where he really excelled, his wins and placings must surely be a record in Australia. They include : -

- . 1973 A.C.T.Championship Trial 1st place
- . 1974 S.A.Championship Trial 1st place
- . 1974 N.S.W. Championship Trial 3rd place
- . 1975 N.S.W. Championship Trial 1st place
- . 1975 Queensland Ch Trial 1st place
- . 1975 Victorian Ch Trial 2nd place
- . 1976 N.S.W. Championship Trial 1st place
- . 1976 W.A. Championship Trial 1st place
- . 1976 A.C.T. Championship Trial 1st place
- . 1976 Australian National Championship Trial 1st place
- . 1977 W.A. Championship Trial 1st place
- . 1977 N.S.W. Championship Trial 2nd place
- . 1977 A.C.T. Championship Trial 2nd place
- . 1977 Queensland Ch Trial 2nd place
- . 1977 Australian National Championship Trial 1st place
- . 1977 K.C.C. Championship Trial 3rd place
- . 1978 A.C.T. Championship Trial 1st place
- . 1978 Victorian Championship Trial 2nd place
- . 1978 N.S.W. Championship Trial 3rd place
- . 1979 W.A. Championship Trial 1st place
- . 1979 A.C.T. Championship Trial 2nd place
- . 1979 Victorian Championship Trial 2nd place
- . 1979 Australian Championship Trial 1st place

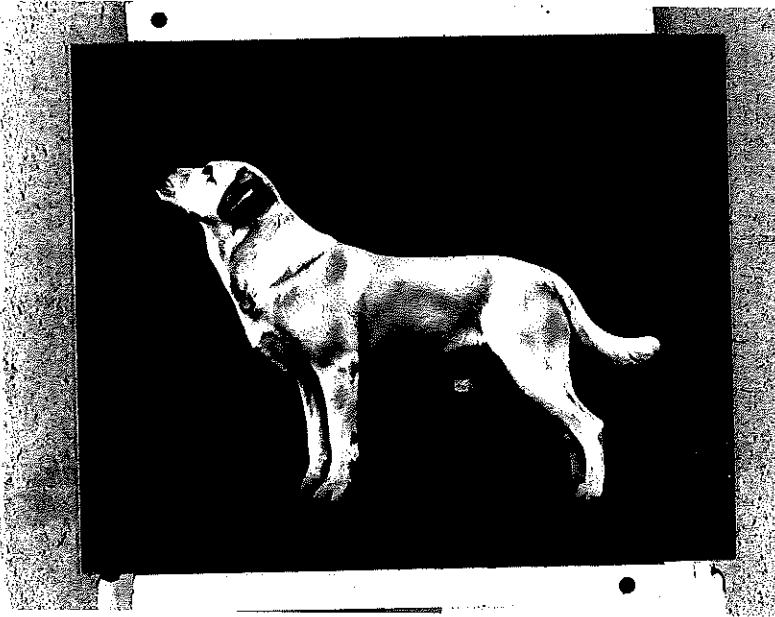

R. T. Ch Kaemajae Tammy U.D.

Sire, Ch Zelstone Jason U.D. / Dam, Lorpete Gay Gollie U.D.
 Owner, W. & P Loftus / Whelped, 1971



Ch Waglett Bush Telegraph

Breeder, B. Norman / Owner Chris Brell / Whelped 1981

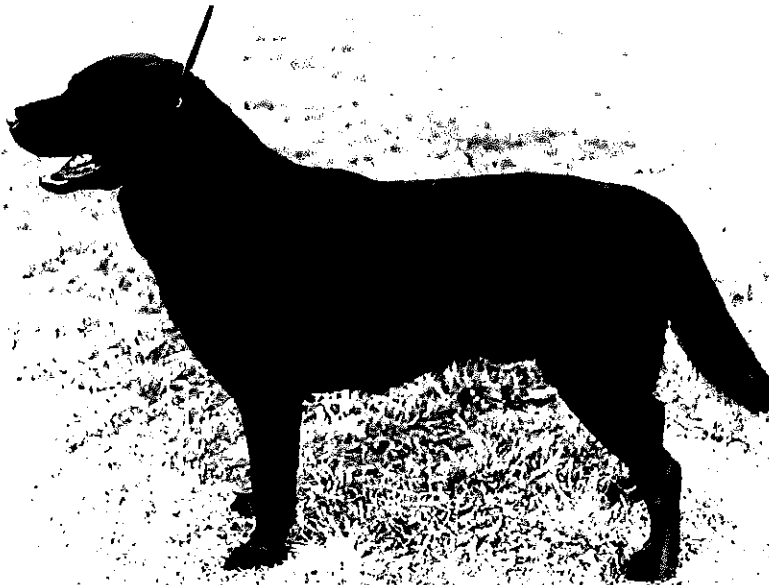

Ch Balarishnan Stormbird

Sire, Ch Gunnislake Stormer / Dam, Ch Ellenarta Gundie Gay
 Owner, G.Sullivan / Breeder, M & A Martin / Whelped, 1977

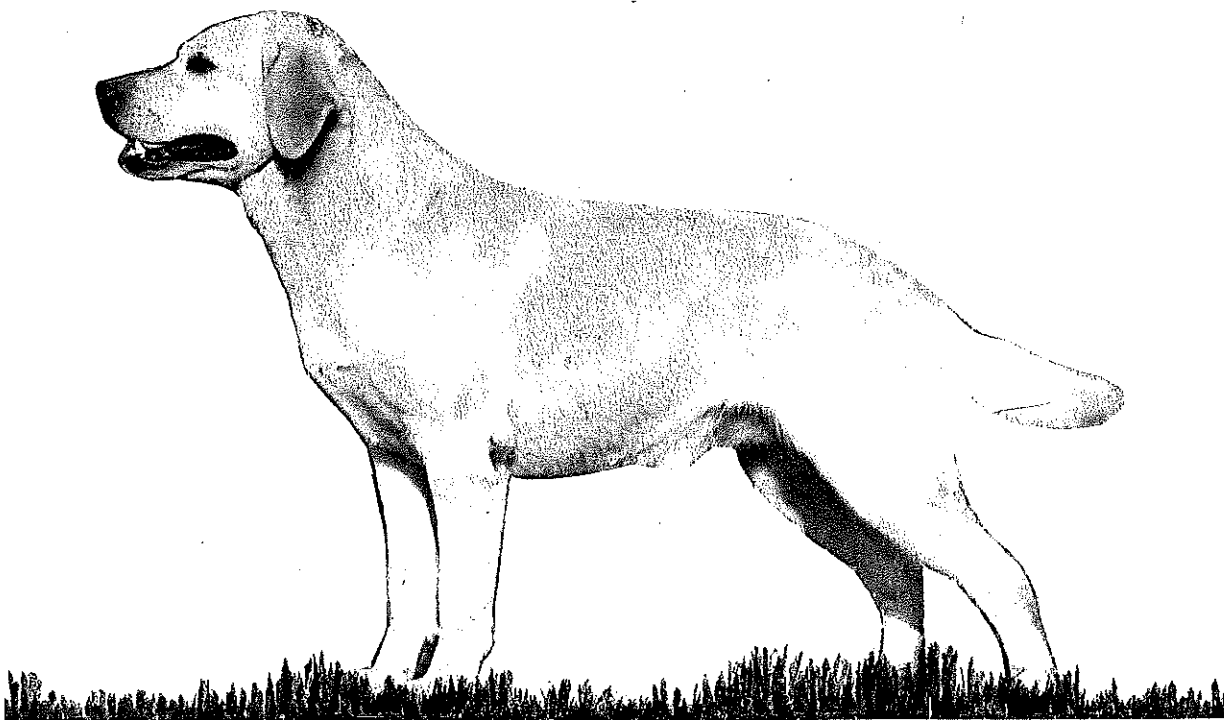

Ch Ferntree Bacardi

Sire, Ch Duffton Drambuie / Dam, Sherryland Tania Tu
 Owner/Breeder, R.Jones / Whelped, 1976

.	1980	A.C.T.Championship Trial	2nd place
.	1980	N.S.W.Championship Trial	2nd place
.	1980	Golden Retriever Trial Gold Cup	1st place
.	1980	Aust National Championship Trial	2nd place
.	1982	N.S.W.Championship Trial	2nd place
.	1982	Victorian Championship Trial	2nd place
.	1982	Aust National Championship Trial	2nd place
.	1983	Aust National Championship Trial	4th place

This amazing dog has passed on his exceptional ability to his offspring, having sired Mrs G.Dransfield's Bocoble Tammy's Charm C.M. in 1974 (out of Lindhills Manette C.D.), W & P Loftus' R.T. Ch Yamba Toucha Class in 1975 (out of Roughlee Bella C.D.X.), M. Ewen's R.T.Ch Casray Sunshine in 1977 (out of Casray Honey), B. Green's R.T.Ch Kaemajae Conchise C.D.X. C.M. in 1979 (out of Wishmore Storm) and D.Bushnell's Wishmore Tinker in 1979 (out of R.T.Ch Derbyshire Wild Deuce)

Another impeccable performer in retrieving trials during the 70's was Bill Bailey's R.T.Ch Derbyshire Ace O'Hearts. Whelped in 1972, he was a yellow dog, sired by R.T.Ch Casray Beau out of Sandycasador's Wish, and being a great grandson of Ch Copscourt Crackerjack, he was a distant relative of R.T.Ch Kaemajae Tammy U.D. R.T.Ch Derbyshire Ace O'Hearts ("Cas"), like "Tammy" had an outstanding record at trials. Some of his wins and placings included:-

.	1975	N.S.W.Championship Trial	2nd place
.	1976	N.S.W.Championship Trial	2nd place
.	1976	Aust National Championship Trial	4th place
.	1977	N.S.W.Championship Trial	1st place
.	1978	N.S.W. Championship Trial	1st place
.	1979	N.S.W. Championship Trial	1st place
.	1980	N.S.W. Championship Trial	1st place
.	1980	Golden Retriever Trial Gold Cup	4th place
.	1977	K.C.C. Championship Trial	1st place
.	1980	Aust National Championship Trial	1st place
.	1981	N.S.W. Championship Trial	2nd place
.	1981	Aust National Championship Trial	1st place

Other brilliant workers in N.S.W. in the last decade were Peter Halford's R.T.Ch Wishmore Saturn (Ch Havelab Black Onyx X R.T.Ch Derbyshire Wild Deuce), winner of the N.S.W. Championship trial in 1981, 2nd in the National in 1981 and winner of the National in 1983; J & M Laws' R.T.Ch Wishmore Gail ; J.Palmer's R.T.Ch Lachienvale Hun ; R.Cooper's R.T.Ch Casray Hector, a big winner and a very smart worker ; B.Green's R.T.Ch Kaemajae Conchise C.D.X. ; the already mentioned, R.T.Ch Yamba Toucha Class (Loftus) and C. Christensen's very stylish black dog, R.T.Ch Cobargo Captain, 2nd in the National in 1983.

In obedience trials in the 70's in N.S.W. a number of labradors put in exceptional performances. Mr S.Mazzeo's Earo the Saint U.D. was 1st in Open Class at the N.S.W. Obedience trials in 1972, 1st in Open Class at the N.S.W. Obedience Trials in 1974, 1st in the Pal Open Gundog Obedience in 1973 and had a number of other 1st and 2nd placings to his credit

Luci Dickson's (now Luci Ellem) bitch Zeland Petree Roamer A.O.C. and her dog, Madalar Moucher A.O.C. were both exceptionally good performers at obedience trials, as has been mentioned earlier. Luci is one of the very small handful of qualified obedience judges in Australia who has personally handled and trained her dogs to the status of Australian Obedience Champion.

Other very good labradors at obedience during the 70's were Graham Field's bitch, Kanyanya Lady Narja U.D. and his dog, Barkenere Titanamore C.D.X. C.M. ; Harry Seldon's unforgettable yellow dog, Ardara Prince Riquet U.D. a multiple 1st place getter, and a very smart worker ; W.Loftus' R.T.Ch Kaemajae Tammy U.D. ; Mr Fleming's notable Sherrylands dog and K.C.Raftery's Ch Chestercourt Cosmos C.D.

Mr and Mrs Rose have been involved in the dog world for quite a number of years and it was during the 60's that they started breeding labradors, using the prefix "Leadaway". An early champion was Ch Leadaway Leisure Lad, sired by Ch Kinley Amigo (imp UK) out of Larkhall Heidi. The well known winning bitch, Ch Leadaway Lady Patience was whelped in 1972 and sired by Ch South Creek Bruno out of Leadaway Limelighter. She was a sister of E. & J Murray's dog, Leadaway Larriken. When mated to Easterglen Adonis, Ch Leadaway Lady Patience produced Ch Leadaway Colombo in 1975. Ch Leadaway Henrietta was another good looking bitch bred and owned by Mr & Mrs Rose. She was sired by Ch Dungog Trendsetter out of Ch Leadaway Lady Patience and was Challenge bitch at the Sydney Royal in 1978. When mated to Malbrook Banner, she produced Leadaway Dynamite in 1979.

A breeder of note in N.S.W. during the 70's and 80's is Mr Guy Spagnolo who uses the prefix "Driftway". A most attractive member of his kennel in the 70's was the black dog, Ch Amansi Badri Singh, whelped in 1972 (see pedigree 42). Bred by Mr Whitbread, he was sired by Ch Poolstead Pioneer (imp UK) out of Econpal Oopak and was brother of the bitch, Amansi Shahidi. His dam, Econpal Oopak was by Ch Balloch Don Carlos out of Ch Grenada Belle Opal and was thus a classic Jonah/Tan blending with 50% Jonah blood together with the blood of Ch Sandylands Tan (imp UK), Ch Ruler of Blaircourt and Balloch blood going back to Glenatta Trudy. Reference has already been made to the sound and stylish

Ch Poolstead Pioneer (imp UK) in the previous chapter and it is interesting to note that the 4th line of his pedigree (see ped 42 of Ch Amansi Badri Singh) contains the name of Ch Sandylands Tan twice, as well as that of Ch Sandylands Tweed of Blaircourt.

Ch Amansi Badri Singh was Reserve Challenge dog at the Sydney Royal in 1975, while his son, Mrs Aurthur's Ch Beaudia True Lad was Challenge dog in 1977, and his daughter Ch Driftway Dusky Dreamer was Challenge bitch in 1977. Ch Beaudia True Lad took the Challenge dog award for the second time, in 1978 and another of Ch Amansi Badri Singh's sons, Ch Driftway Royal Scamp was challenge dog in 1982 and 1983. The influence of Ch Amansi Badri Singh and his sons and daughters will, no doubt, continue to be important during the remainder of the 80's.

The black dog, Ch Driftway Black Topper, whelped in 1980, is by Ch Driftway Royal Scamp out of Driftway Dark Dancer and he, like his grandfather, is a very handsome dog. A recent "Driftway" litter was by Ch Longley Speak Easy (imp UK) out of Ch Driftway Dusky Dreamer and whelped in March 1982, it included a magnificent dog, Driftway Statesman and a bitch, Driftway Dynasty, she taking Reserve Challenge bitch at the 1983 Sydney Royal at the tender age of twelve months. Another bitch from the same litter, Driftway Olivia, was placed, in Junior class at the same Royal while a third bitch from this litter, Mrs Spanswick's Driftway Fine N'Dandy, also looks extremely promising. These youngsters will, no doubt, make their presence felt during the next couple of years and we can look forward to the continuing emergence of very high quality "Driftway" dogs and bitches.

Mrs Anna Spanswick continues to be breed first class labradors in the 80's carrying her "Cambewarra" prefix. In the mid 70's, she imported two more "Poolstead" labradors from Mrs Hepworth in the U.K. These were a yellow dog, Ch Poolstead Public Speaker (Ch Poolstead Problem X Poolstead Picaddilly), a brother (repeat mating) of Mr Pargetter's Ch Poolstead Probable and a yellow bitch, Ch Poolstead Popular Choice, whelped in 1977 and sired by Ch Sandylands Stormalong out of Ch Poolstead Popularity. Ch Poolstead Public Speaker has sired very good quality stock, including Mr & Mrs Gent's yellow dog, Ch Gunnislake Shamrock, A & C Johnson's bitch, Driftway Spotlight (whelped 1980, out of Ch Driftway Dusky Dreamer), Guy Spagnolo's bitch, Ch Driftway Public Issue (whelped 1978, out of Amansi Shahidi) and a number of good looking dogs and bitches carrying Mrs McGillicuddy's "Talirand" prefix. The bitch, Ch Poolstead Popular Choice was Best in Show at the 1979 N.S.W. Labrador Club show under Mrs Anne Wynyard from the U.K. and when mated to Mr & Mrs Gent's Ch Gunnislake Stormer, she produced the quality black bitches Ch Cambewarra Storm Crest owned by Mrs Spanswick and Ch Cambewarra Storm Dance owned by Mr & Mrs Gent.

Ch Cambewarra Nickel was another important bitch bred and owned by Mrs Spanswick in the 70's. Sired by Ch Amansi Badri Singh, out of Salwyn Selina, she was a sister (earlier mating) of Mr Spagnolo's Ch Driftway Royal Scamp. Amongst her progeny are Mrs Spanswick's Cambewarra Jolly Jazz and Mrs Marilyn Hobart's Ch Cambewarra Jolly Jedda in the A.C.T. (both by Ch Ballyduff Marshall (imp UK)).

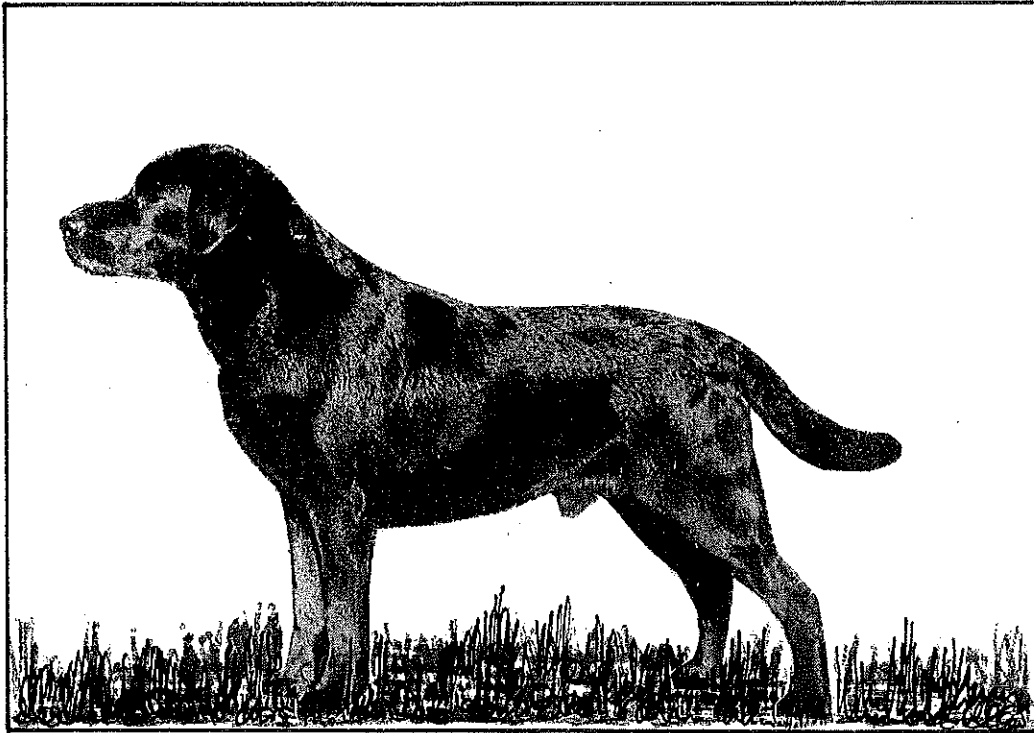

CH AMANSI BADRI SINGH

Sire : Ch Poolstead Pioneer (impUK) / Dam : Econpal Oopak
 Owner, G.Spagnolo / Breeder, Whitbread / Whelped, 1972

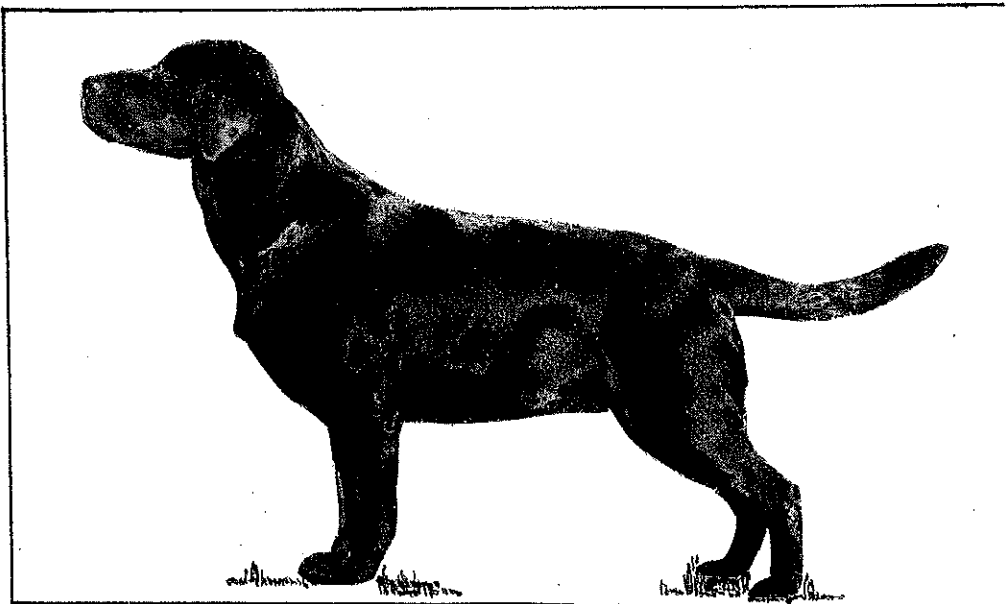

CH DRIFTWAY DUSKY DREAMER

Sire: Ch Amansi Badri Singh / Dam : Ch Ballyduff Carol (impUK)
 Owner and Breeder, G.Spagnolo / Whelped, 1974



Ch Raymel Honour Thy Name

Sire, Ch Gunnislake Stormer / Dam, Raymel As You Like It
Breeder, Dr Tassie / Owner, M.Strawbridge / Whelped, 1981



Ch Labrae The Dancer

Sire, R.T.Ch Coranderrk Napoleon C.D. / Dam, Ch Raymel Honour Thy Name
Breeder, M.Strawbridge / Owner, Mr & Mrs Basenko/whelped, 1983

Mrs Bridger's Ch Dungog Trendsetter and Ch Dungog Solitaire were important winners in N.S.W. during the 70's. They were brother and sister, by Ch Salwyn Royal Scott out of Ch Lochneigh Bonny Dell. Whelped in 1970, they won many show awards and Ch Dungog Solitaire was Challenge Bitch at the 1973 Sydney Royal under Mr Hans Lehtinen, beating 76 other bitches to take the award.

Mrs McGillicuddy has bred many good looking "Talirand" dogs and bitches during the 60's, 70's and 80's. One of her early labradors was a "Bengali" bitch from whom she bred important "Talirand" stock in the 60's. Ch Talirand Traighli was mated to Ch Poolstead Pioneer (imp UK) producing Mrs Norrington's Ch Talirand Tenereffe in 1970, this bitch later producing Ch Jabiru Drusilla (by Ch Labriga Kees). Talrand Treacle Tart, whelped in 1973, was by Cambewarra Geronimo out of Talrand Tzigany and when mated to Ch Poolstead Public Speaker (imp UK), she produced Talirand Maiden Speech and Mrs Simmond's dog Talirand the Orator as well as another bitch Talrand Speakeasy, in 1978. The bitch Ch Talirand Jaffa was by Ch Jabiru Jomelli out of Talirand Taffetta (Ch Pinchbeck Nockeener Harvest Home (imp UK) X Ch Talirand Traighli).

Mrs Joan Manton continues to breed sound, typy "Ianash" labradors based on the lines established through her earlier acquisitions, Ch Duffton Megan, Ch Kerrisdale Karenlea and Ch Karnmore Golden Lancer. With a strong preference for the yellows, she has bred a number of good looking champions. Ch Ianash McPhee, whelped in 1975, was by Ch Lindiant Port Au Prince out of Ch Ianash Miranda, who, in turn was out of Ch Duffton Megan. When mated to Ch Ianash Talent (Ch Karnmore Golden Lancer X Ch Ianash Tanita), Ch Ianash McPhee produced the bitch Ch Ianash Tullahah, in 1979. The two bitches Ch Ianash Talitla and Mrs A.Scott's Ch Ianash Tabu were whelped in 1975 and sired by Ch Lindiant Port Au Prince out of Ch Ianash Talent. Ch Ianash Tabu was subsequently mated to her father producing Ponsyne Kennels' dog Lindiant Fire Opal in 1980.

Mrs Olga Martyn of Moss Vale, N.S.W. has bred some very good quality "Lachienvale" labradors during the 70's and continues to do so during the 80's. Starting in the late 60's, one of her early important bitches was Ch Karnmore Black Rose, bred in Victoria by Miss Annie McLaren and sired by Ch Powhaton Punch (imp UK) out of Karnmore Donna (Ch Sandylands Tan (imp UK) X Karnmore Gypsy Queen). When mated to Ch Sandylands Tan (imp UK) (her grandfather), Karnmore Black Rose produced Mrs Martyn's influential yellow dog Ch Lachienvale Son O'Tan early in the 70's who, like other sons of Ch Sandylands Tan is still strong and active at twelve years of age, with the good looks and dignity of a mature gentleman. When mated to Lachienvale Leder (Ch Lindhills Bobo Beck X Havelab Lady Lara), he sired Ch Ajax Sasha, foundation bitch for Mrs Liz Moore's "Berida" breeding. Other

good looking "Lachienvale" labradors bred during the last decade include R.T.Ch Lachienvale Hun, an excellent worker at trials, and sired by Ch Lachienvale Son O'Tan, Mrs Mould's Ch Lachienvale Monty, whelped in 1972, sired by Ch Cambewarra Khan out of Lachienvale Leder, Mr and Mrs Edwards' Ch Lachienvale Orion, whelped 1972, by Ch Karnmore Golden Lancer out of Lachienvale Leder, Mrs Anne Kay's bitch, Ch Lachienvale Ima Witch, by Ch Lachienvale Son O'Tan out of Lachienvale Leder (sister of Liz Moore's Ch Ajax Sasha) and Mrs Anne Kay's dog Ch Lachienvale Karbon C.D. As well as those with the "Lachienvale" prefix, Ch Lachienvale Son O'Tan has also sired good quality stock with the "Bellisle" prefix, including Ch Bellisle Bismark.

Other influential breeders in N.S.W. in the 70's and at present include Mr Bovis with his "Hillburne" labradors, Ch Hillburne Golden Boy being a very nice yellow dog with this prefix ; Mrs Norrington ("Jabiru") ; Mrs Horsey ("Kanyanya") who has bred several chocolate champions ; Mr and Mrs Andrew ("Brierdene" - see earlier refs) ; Mr Smith ("Sherrylands") ; and Mrs Liz Moore ("Berida" - see earlier ref) of Bowral, N.S.W.

In South Australia, some outstanding labradors have come to notice in the last decade. Mrs Fleetwood continues her "Northview" breeding and has produced a number of influential dogs and bitches. About 1971, she acquired Ch Labriga Kees who was bred by J. Jefferies and sired by Ch Poolstead Pioneer (imp UK) out of Duffton Desiree. His progeny include Ch Jabiru Drusilla (see p117) Ch Kirala Ranger Three (out of Kirala Miss Muffet) whelped, 1972, & D. Radclyffe's influential dog, Ch Turnagain Kingfisher (out of Turnagain Greta).

The bitch, Ch Northview Fun owned by Mrs Fleetwood was sired by Ch Workline Angus Ross out of Northview Pacific and was whelped in 1974. Other "Northview" labradors to come to notice are Mr & Mrs R. Tuck's Northview Philosopher, whelped 1976, by Wyngood Samson out of Northview Sylvia ; Northview Black Mell and Northview Bayardi, whelped 1974, by Ch Roycourt Bob out of Northview Sylvia ; and the just mentioned Northview Sylvia, whelped 1972, by Ch Labriga Kees out of Northview Lucky.

Having started their breeding some years earlier, Welbourne & Adkins continued breeding high quality "Kinsydal" stock during the 70's and 80's based mainly on "Roycourt" blood together with several imports. About 1976, they imported the dog Bright Spark of Nockeener from the U.K., he being sired by Nockeener Black Spark and out of Pride of Liz. Ch Kinsydal Hero, J. Duncan's dog, Kinsydal Hawk, J. Hann's bitch, Ch Kinsydal Hazel C.D. and the bitch Kinsydal Honour are all good looking, keen working, dual purpose labradors, the first three having won Novice and/or Restricted retrieving trial stakes.



Left to Right : Nabola Kennels' Gladestone Amber
 Ponsyne Kennels' Ch Ponsyne Piffin
 Bovis' Ch Hillburne Carmina



Left to Right : T.Vernon's Terracarol Dark Devil
 McGowen's Ch Sisu Esso Ess
 D.Bovis' Ch Hillburne Golden Boy



Left to Right : Gent's Ch Gunnislake Shamrock
J. Carloff's Sisu Beau



Left to Right : J. Carloff's Ch Jabaltina Abba
M. Martin's Ch Balarishnan Sea Breeze C.D.
J. & M. Hobart's Ch Cambewarra Jolly Jedda
E. Moore's Ch Berida The Actress
Ponsyne Kennels' Ponsyne The Heiress
E. Gent's Ch Cambewarra Storm Dance
Nabola Kennels' Gladestone Amber

They were whelped in 1979 and sired by Mrs Sutch's Ch Sandylands Mastermind (imp UK) out of Ch Roycourt Kristina. Mr M Strawbridge's bitch, Dual Ch Kinsydal Midnight is another high quality labrador with this prefix. Whelped in 1977, she is by Ch Roycourt General out of Duffton Starry Sky and a sister of Ch Roycourt Kristina.

Dr and Mrs Tassie have bred and owned some top winning dogs and bitches in South Australia in the last decade, carrying the prefix, "Raymel". Ch Raymel As You Like It and Ch Raymel Airs and Graces were sired by Ch Roycourt General out of Ch Kirala Tinker Bell and whelped in 1975. When mated to Ch Gunnislake Stormer, Ch Raymel As You Like It produced the dog, Ch Raymel High and Mighty, who was Challenge Dog at the Melbourne Royal in 1981 and 1982, and Mr Strawbridge's black bitch, Ch Raymel Honour Thy Name, who was Challenge bitch and Best Opposite Sex in Group at the Adelaide Royal in 1982 and Challenge bitch at the same show in 1983. This bitch has also won Novice and Restricted Retrieving Trial stakes and will, no doubt, go on to become a worthy dual champion.

The important influence of Mr R. Clarke's "Roycourt" breeding both in the 60's and later, has now become very apparent. Ch Roycourt General (Ch Karnmore Ruler X Glaronda Glory) and his son, Ch Roycourt Bob (Ch Roycourt General X Duffton Starry Sky) have both been widely used at stud, in South Australia, N.S.W. and Victoria and have produced outstanding and influential progeny and descendants in all states. Some of Ch Roycourt General's progeny are Mrs Pat Dunstan's important dog, Ch Strangways Buff, Dr and Mrs Tassie's bitches, Ch Raymel Airs and Graces and Ch Raymel As You Like It, Mr Strawbridge's Dual Ch Kinsydal Midnight and Welbourne and Adkins' bitch, Ch Roycourt Kristina. In his critique, after the Victorian Labrador Club's Silver Anniversary Show in 1977, judge, Mr Keith Hart (U.K.) said that Ch Roycourt Kristina was "excellent in coat, wonderfully well bodied, good bone, balanced head."

Ch Roycourt Glory Bee was a sister of Ch Roycourt General and she, too, has been a consistent show winner and a producer of quality progeny.

Information about labradors in Tasmania has been difficult to obtain, but prefixes which have been important in the last decade include "Bradoria", "Bradlora", "Belrinka" (P. Belbin) and "Glenlara". Mr Newton's dog Ch Grenada Laird was influential in the first half of the 70's and "Warra" and "Strathesk" lines are carried on. Mrs S. Turner, using the prefix "Renetur" acquired the bitch Strathesk Charm (thought to be a sister of the chocolate dog, Strathesk Sol and the bitch, Strathesk Taffy), who, when mated to Ch Grenada Laird produced the dog, Renetur Highland Rover in 1968 and another dog, Renetur Lairds Laddie, in 1969, this

latter dog owned by Miss C. Turner, who uses the prefix "Charvor". Ch Renetur Highland Rover was in turn mated to Miss Turner's Kalena Sweet Kandi producing Charvor Mister Cool in 1972. Another of Ch Grenada Laird's progeny was Mrs C.A. Klap's dog, Glenlara Silver Kelly, whelped in 1970, out of Hungerford Tara.

"Belrinka" breeding in the 70's includes Mr M. Wilson's dog, Ch Belrinka Reno, whelped in 1974 and sired by Ch Dollaro Prince Nero out of Lindhills Poweste; Mr Wilson's bitch Belrinka Colleen, whelped in 1976, by Ch Dollaro Prince Nero out of Glaronda Solitaire; and Miss Milne's bitch, Belrinka Rebecca, sister of Belrinka Colleen.

Hobart Royal winners in the 70's and 80's include Mr Ellis' Ch Roycourt Katrinka (Bitch Challenge, 1978), Ellis' Bradoria Tobermorey (Dog Challenge, 1979 & 1980), Jowitt's Kinsydal Gypsy (Bitch Challenge, 1979), Wilson's Ch Bradlora Honeysilk (Bitch Challenge, 1980 & 1982) and Jensen's Shaneville Dylan (Dog Challenge 1982).

Information about labradors in the Northern Territory has been almost impossible to obtain. At the present time, there are thought to be only two labrador breeders in that state, one of whom is Mrs Carmen Sinclair, formerly of Canberra. Mrs Sinclair currently owns a good looking "Strangways" bitch and a South Australian bred "Tuxmoor" dog. The bitch is Ch Strangways Georgina C.M., a black, whelped in 1972 and sired by Ch Roycourt General out of Ch Glowlight My Fair Lady. Bred in N.S.W. by Mrs Pat Dunstan, she has performed well in obedience and retrieving trials and has been a Best In Show winner. The dog, is Ch Tuxmoor Drum Major, a yellow, and whelped in 1977, he is by Westbridge Jason out of South Valley Nell. He too is a retrieving trial winner and a Best In Show winner.

In Queensland, Mrs Barbara Norman has bred and owned numerous "Waglett" labradors in the last decade, taking several dozen to their championship titles and exporting a number to America and Hawaii. Ch Grosvenor Harvest Home (see Chpt 7) has been an import-influence in her "Waglett" breeding and as well as being Challenge Dog at the Brisbane Royal in 1980, he has won a number of Class placings at several other Royals and has sired a number of influential champions.

In the mid 70's, Mrs Norman imported a yellow dog from the U.K. Ch Braunspath The Robber of Lawnwood, and a yellow bitch, Ch Lawnwoods Silver Moonlight. These two imports were mated and produced, amongst others, Ch Waglett Crown Prince, in 1976.

As well as those mentioned above and in chpt 7, other influential sires and dams in this kennel include the black bitch, Ellenarta



Ch Roycourt Glory Bee

Sire, Ch Karnmore Ruler / Dam, Gloronda Glory / Whelped, 1970



Mr R. Price with R.T.Ch Dupur Sombre C.D.
at the National Championship Retrieving Trial 1976

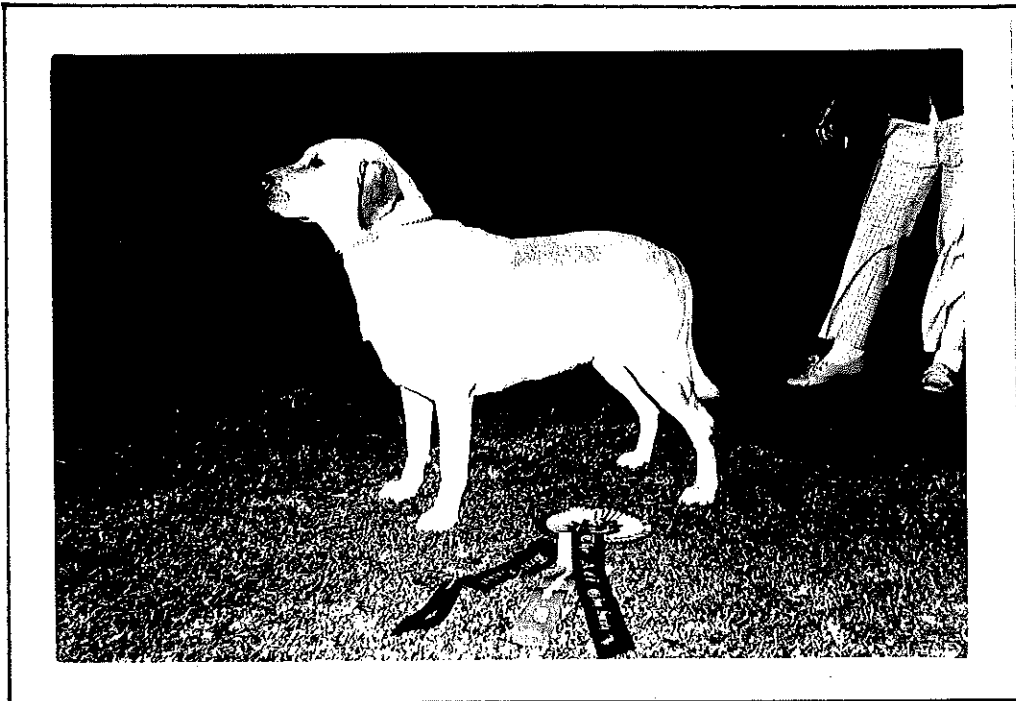

DUAL CH ELLENARTA GOLDEN CHARM C. D.

Sire; Ch Sandylands Tan (imp UK) / Dam; Ellenarta Joystone
 Owner & Breeder, Maj & Mrs Everingham / Whelped, 18/2/70



CH ELLENARTA PRINADOR

Sire; Ch Ellenarta Great Scott / Dam; Ellenarta April Lady
 Owner & Breeder, Maj & Mrs Everingham / Whelped, 8/2/72

photo courtesy CKA journal

Hello Dolly (Ch Sandylands Tan (imp UK) X Ellenarta Joystone), whelped in 1970 and sister of Maj Everingham's Dual Ch Ellenarta Golden Charm C.M. C.D. ; the black bitch, Balloch Pipers Lass (Ch Sandylands Tan (imp UK) X Balloch Naughty Nymph); and the yellow bitch, Gosvenor Wineasy (Ch Diant Jaysgreen Jasper (imp UK) X Duffton Suntan Tiffany). Some of Mrs Norman's best "Waglett" labradors of the last decade were the yellow bitch, Ch Waglett Jumping Jemima, whelped 1974, by Ch Grosvenor Harvest Home out of Waglett Pandora; Ch Waglett Le Negre, whelped 1973, by Ch Grosvenor Harvest Home out of Ellenarta Hello Dolly; and the black dog, Ch Waglett Black Watch, whelped 1975, by Ch Grosvenor Harvest Home out of Aureoline Fandango.

Mrs Marilyn Walsh (formerly Mrs Plumpton) has continued breeding good quality labradors in Queensland, formerly using the prefix "Baringa" and now, using the prefix "Avokah". Ch Baringa Triumph brother of Baringa Tiffany, Tristesse and Tequila (all by Ch Pinchbeck Nockeener Harvest Home (imp UK) X Ch Jaywick Silk) & whelped in 1971, was exported to America where he became an American champion. More recently, Mrs Walsh has bred a very good chocolate champion, Ch Avokah Hot Chocolate C.M. Whelped in 1979, he is sired by the black dog, Ch Baringa Woomera C.D. (Ch Pinchbeck Nockeener Harvest Home (imp UK) X Baringa Maraschino C.D. C.M.) out of the chocolate bitch, Bridgefield Gentian (Bridgefield Buffer (imp UK) X Seasprite of Heatheridge (imp UK)).

Mrs Pope continues to breed good quality "Guildel" labradors in Queensland. In the mid 70's, she imported another yellow dog from the U.K., Ch Ballyduff Brodie, by Ch Follytower Merrybrook Black Stormer out of Bridget of Tuddenham and Ballyduff, and whelped in 1974. The bitch, Guildel Goldigger was acquired by Mr Pargetter in Victoria and when mated to Ch Ballyduff Marsham (imp UK), produced the Sydney Royal Challenge winning bitch, Ch Tanton Maria, in 1977.

Other breeders and prefixes which have been important in Queensland in the last decade are "Casawynk" (Mr & Mrs Ash) - Ch Casawynck Calamity Jane, Ch Casawynck Sitting Bull and Ch Casawynck Quick Fire being three notable labradors with this prefix; "Tygala", based on "Conningsburgh" and "Duffton" lines from Victoria; Mr and Mrs Cameron's "Charmerla" ; "Bawa" of Mr & Mrs Glasgow ; "Grosvenor" of Mrs Edwards and, of course, Mrs Nora Gilbert's "Jaywick" kennel, which continues to be influential.

A very handsome labrador who has performed exceptionally well at retrieving and obedience trials during the 70's is Mr T.Lodder's yellow dog, R.T.Ch Lindhills Centof U.D. Whelped in 1970, and N.S.W. bred by Mr Harry Scott, he was Queensland Retrieving dog of the year in 1974, has also won prizes in the show ring and has sired influential dual purpose progeny including Tenarda Easy Rider U.D. T.D. C.M. Mrs Dunstan's bitch Ch Strangways Cinnamon, and R.T. Ch & F.T.Ch Leolita Navaho Miss.

Western Australia has seen the emergence of some high quality dual purpose labradors, during the 1970's and 1980's, and the arrival of several imports.

Mrs Kempin has imported four labradors from the United Kingdom during the last decade. They are the bitches, Ch Three Pears Lightening Girl and Ch Poolstead Postal Code and the dogs, Sandylands Handyman and Ch Poolstead Pole Star. Ch Three Pears Lightening Girl arrived in whelp to Ch Squire of Ballyduff, while Ch Poolstead Postal Code arrived in whelp to Ch Timspring Little Tuc. All four imports and the two litters (imp in dam) have very illustrious breeding and it would be expected that these bloodlines, combined with existing bloodlines, such as Mrs Brandt's "Jovalle" lines, Mr Martin's "Finchaven" together with older blood, such as that from "Branksome" and "Greenbank", should produce first class labradors. Winning dogs and bitches carrying Mrs Kempin's "Warrigal" prefix include Scanlon's Ch Warrigal St Catherine, Ch Warrigal Dark Serenade, and an earlier bitch, Carroll's Warrigal of Junee. The imported dog, Ch Poolstead Pole Star was Challenge Dog at the Perth Royal in 1980, and again in 1982, and the imported bitch, Ch Three Pears Lightening Girl has also had some big wins in the show ring.

Mrs A Brandt arrived in Western Australia in the mid 1960's, and commenced breeding labradors, using the prefix "Jovalle". Her early breeding was based on old Western Australian blood, which included the bitch Californian Golden Sands (Ch Narooma Royal Leader X Ch Westeland Sharon) and Halifax Blackshaw, who went back to Gundale Radiant and Denville Milly.*

Mrs Brandt later acquired Ch Roycourt Rosita from Mr Roy Clarke in South Australia and has bred some very good quality stock from this bitch blended with other South Australian blood. The bitch, Ch Jovalle Loch Luce has been a very big winner in the show ring and was Challenge bitch at the Perth Royals in 1979, 1980, 1981, and 1982. Other outstanding dogs and bitches from this kennel include Ch Jovalle Gold Cameo, Jovalle Gold Nugget, and Ch Jovalle Ingot (Challenge Dog Perth Royal, 1979).

Mr B Martin has bred and owned some good looking and prize winning labradors, carrying his "Finchaven" prefix. Ch Finchaven Shannon, a dog, was whelped in 1974 and sired by Ch Kadlinga Don Marco CD, out of Ch Finchaven Ocean Gypsy. W & B Jenezon's bitch Ch Finchaven Peta was whelped in 1975, and sired by Ch Kadlinga Don Marco CD, out of Ch Ravendor Ravena. Ch Finchaven Joanne, by Ch Kadlinga Don Marco CD, out of Ch Branksome Maple has produced Ch Jabiltina Abba, for Mr Keith Boyd in the A.C.T., and this bitch has had a good influence on the "Sisu" breeding of Mr G Carloff in A.C.T. The line is carried on through Mr and Mrs Hobarts winning bitch, Ch Sisu Ecstasy.

Mrs M Ewen, Mr T Gould, L Sullivan, and W & Mrs Reekie have all

* "Denville" is an interesting prefix - Denville Milly may be a sister of the mysterious Denville or Desville Michal, behind Glenatta Trudy, foundation bitch for "Balloch" breeding. The author would be most grateful for further information about Denville Michal or Denville Milly

handled outstanding working labradors in the last decade. Mrs Ewen's RT Ch Casray Sunshine, a bitch, was NSW bred by Mr Sid Howell, was whelped in 1977 and sired by the well known RT Ch Kaemajae Tammy UD out of Casray Honey. Mrs Ewen has also owned and handled several other exceptional workers with the "Branksome" prefix. T.Gould's bitch, RT Ch Wyrama Honey CDX, whelped 1966, was Runner Up at the Australian National Championship trial in 1974, L.J.Sullivan's dog, RT Ch Byambee Cherry's Son was Runner Up at the same event in 1975 and the bitch, RT Ch Hiwater Michele was Runner Up in 1979. Three more outstanding workers of the present time are A.Meerkotter's RT Ch Stockholm Black Beauty (Ch Warrigal of Jurien X Warrigal of Iona), D.Ingraham's Wilnora Glendale (Northview Rolo X RT Ch Wilnora Shane) and G.Knight's RT Ch Purdey Lady Lancaster (RT Ch Derbyshire Ace O'Hearts X RT Ch Finchaven Rejina).

Major Arthur and Mrs Everingham resided in the ACT and later, Victoria, in the late 1960's, returned to Hall NSW, on the ACT border, in the early 70's, before moving to Queensland in the mid 70's. Their "Ellenarta" labradors were bred for both work and show and had an important influence in the ACT and surrounding district. Major Everingham's earliest labrador to come to notice in Canberra was the yellow bitch, Dual Ch Baldora Jewel, who, when mated to Ch Wendover Jonah (imp UK) produced a black litter of exceptional quality (see earlier ref). An important litter, whelped in Victoria was by Ch Sandylands Tan (imp UK) out of Ch Kampieon Bellebird C.D. (Ch Wendover Jonah (imp UK) X Ch Balloch Satin Belle). Whelped in 1970, it included at least three outstanding black dogs - Mrs Joyce Asquith's Ch Ellenarta Task CD, Maj Everingham's Ch Ellenarta Great Scott and Ch Ellenarta Black Lancer CD owned by the author. All were great winners in the show ring, Mrs Asquith's dog winning Challenge Dog at the Melbourne Royal in 1973 and the author's dog winning his last In Group award at the age of ten and his last Challenge Dog award at the age of 11. All three of these dogs were great rogues and great characters with exceptional intelligence and very good working ability. Ch Ellenarta Task CD has sired good quality progeny in the Wangaratta area and Ch Ellenarta Black Lancer CD has sired four obedience titled labradors as well as a Retrieving Trial Champion.

The mating between Ch Sandylands Tan and Ch Kampieon Bellebird CD was repeated in 1971 and resulted in another high quality litter including John and Sue O'Connor's handsome, show winning dog Ch Ellenarta Troy, Elkholt Kennels' bitch, Ellenarta Little Deer and another influential bitch, Ellenarta Belle's Scamp. Ch Ellenarta Troy has produced a number of champions, including Mr and Mrs O'Connor's Ch Coranderrk Black Gypsy and another bitch, Ch Coranderrk Moonwind, both bred in the ACT by Mr & Mrs O'Shannassy and out of Ch Kimistan Black Beauty.

Another important "Ellenarta" litter whelped in the early 70's was by Ch Sandylands Tan (imp UK) out of Ellenarta Joystone and included Mrs Barbara Norman's Ellenarta Hello Dolly and Maj

Everingham's outstanding yellow bitch Dual Ch Ellenarta Golden Charm CD. This bitch had a quite remarkable show career, her achievements including :-

- . 16 times Best in Show
- . 1766 Challenge points when she was six years
- . 16 times Runner Up to Best in Show
- . 42 In Show awards
- . 53 Best In Group awards
- . 71 In Group awards
- . Best In Group, Melb Royal 1971, with an entry of
900 Gun Dogs

Maj Everingham has bred at least 25 champions, has bred and owned 3 dual champions - Dual Ch Baldora Jewel, Dual Ch Ellenarta Garnet CD & Dual Ch Ellenarta Golden Charm CD, as well as 6 RT champions. Dual Ch Ellenarta Garnet CD sired a number of quality labradors in the ACT, including a dog owned by Mrs Carmen Sinclair and Mr and Mrs Newman's dog, Ellenarta Garnet's Dash CDX.

Ch Ellenarta Black Lancer CD, owned by the author has sired quality progeny including Hallcourt Mapelwood in 1981 (bred & owned by the author, out of Coranderrk Neraid CDX) and RT Ch Coranderrk Napoleon CD, owned by Doug Cocks and Coranderrk Neraid CDX (both bred by Mr & Mrs O'Shannassy, out of Ch Kimistan Black Beauty). RT Ch Coranderrk Napoleon CD, whelped in 1977 has performed exceptionally well at Retrieving trials, was the ACT Gundog Society's Retrieving Trial Dog of the year in 1981 and 1982, was winner of the ACT Championship trial in 1982, winner of the NSW Championship trial in 1987, and has won or been placed in a number of other retrieving trial events. He has sired an outstanding bitch in South Australia, Ch Labrae the Dancer, bred by Mr Strawbridge, she, in turn having produced quality progeny. The author's bitch Coranderrk Neraid CDX sister of RT Ch Coranderrk Napoleon CD was also a very good retriever and an outstanding worker at obedience trials. She achieved her CD and CDX titles in a total of 7 trials at one of which she was Best In Trial and she was Obedience Dog of the Year in 1980.

Ch Ellenarta Gundie Gay CDX is another influential bitch carrying Maj Everingham's prefix. Whelped about 1973, she is by Oolara Shar out of Ellenarta Joystone and owned in the ACT by Mr Max Martin who breeds labradors with the prefix "Balarishnan". Ch Balarishnan Storm Bird was by Ch Gunnislake Stormer out of Ch Ellenarta Gundie Gay CDX and was owned by Mr Graham Sullivan of Wodonga. When mated to Ch Berida The Admiral, Ch Ellenarta Gundie Gay CDX produced, in 1980, Ch Balarishnan Sea Breeze and Ch Balarishnan Sea Spray.

Barry and Jennifer O'Shannassy together with daughter Fiona, have bred important labradors in the ACT in the last decade, with the "Coranderrk" prefix, this prefix being formerly owned by Jennifer's mother, Mrs Dorothy Thomson. Their earliest labrador was Ch Arrebnac Inca Queen CD, by Wendover Jonah (imp UK) out of Blefescu Bel Rufntumbel. When mated to the yellow dog, Ch Derryglen Kimboy, "Inca" produced Ch Coranderrk Corine CD. Mr and Mrs O'Shannassy

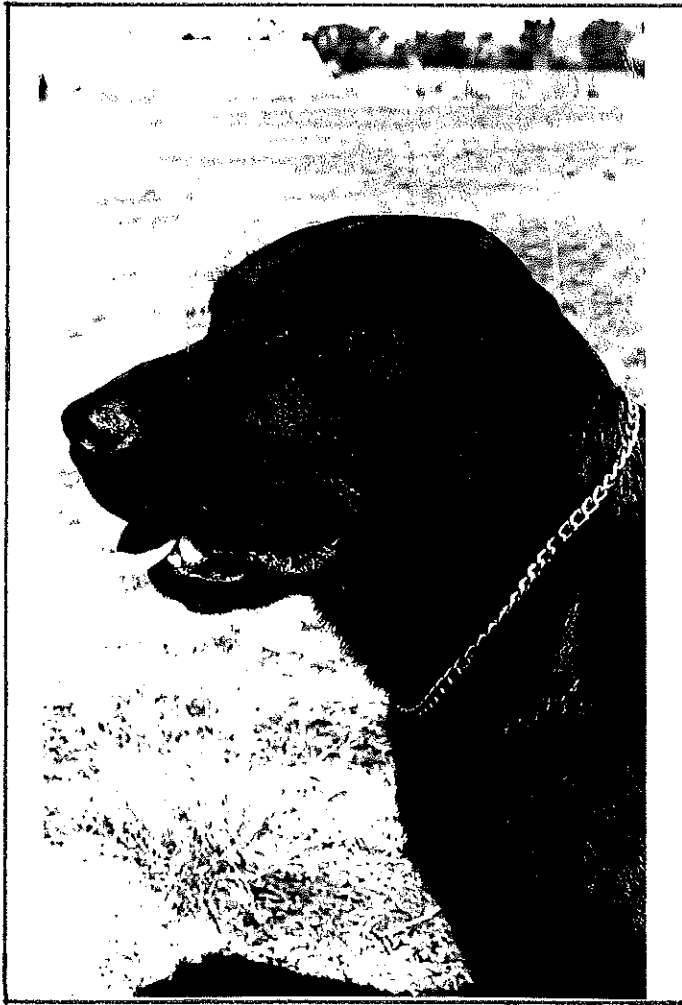

CH ELLENARTA BLACK LANCER C.D.

Sire : Ch Sandylands Tan (imp UK) / Dam : Kampieon Bellebird CD. QC
Owner, M. Dalgarno / Breeder, Maj Everingham / Whelped, 1970

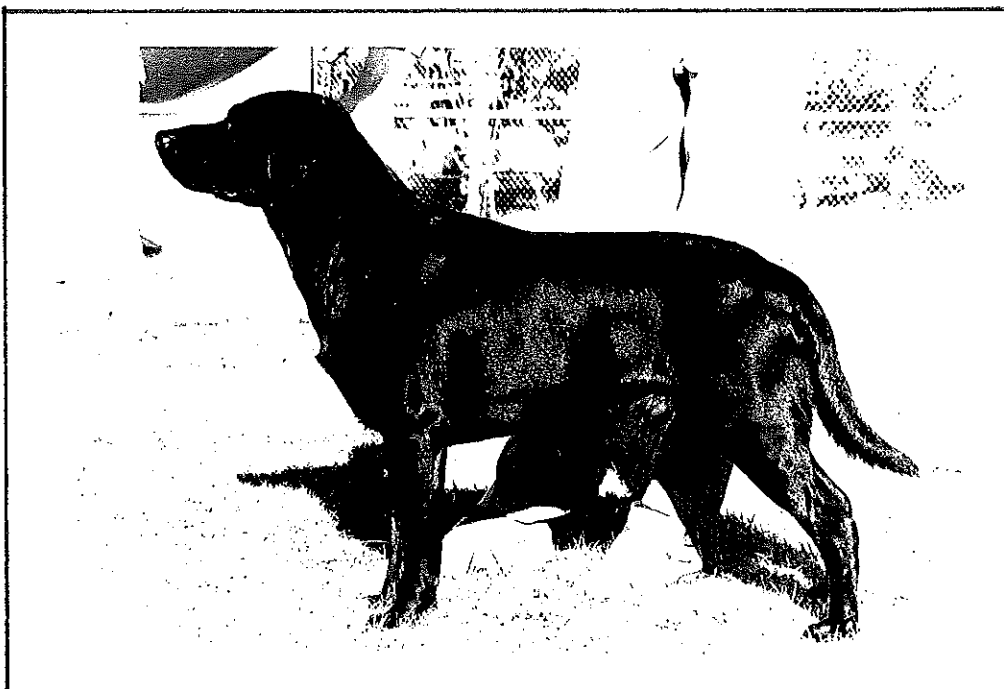

later acquired a very nice black bitch, Ch Kimistan Black Beauty (Ch Derryglen Kimboy X Ch Balloch Black Bess). As well as Ch Coranderrk Black Gypsy, Ch Coranderrk Moonwind, Coranderrk Neraid CDX and RT Ch Coranderrk Napoleon CD (all see earlier refs), Ch Kimistan Black Beauty produced Ch Coranderrk Lyric Lass owned by Mr & Mrs O'Shannassy and the author's Ch Coranderrk Loukrista UD, both black bitches, sired by Ch Duffton Drambuie.

In 1974, Mr & Mrs O'Shannassy acquired a yellow dog, Ch Marilma Damien, bred by Miss Trebilco and sired by Ch Duffton Drambuie out of Daleworth Gold Sherry. This dog sired a number of quality litters in the ACT, including some with the "Coranderrk" prefix and one with the author's prefix, "Hallcourt" (out of Hallcourt Mapelwood).

Labrador breeders in Canberra at the present time include Mr & Mrs Hobart("Sashona") , Mr & Mrs Carloff ("Sisu") as well as the ones already mentioned.

Early in the 70's, Colonel & Mrs Dunbar imported the yellow dog, Ch Ramah Royal Dee A.O.C. (imp UK). Whelped in 1973, he is by Ch Sandylands Blaze out of Ramah Chantel and bred by Mr Jeff Waring. He is a charming and beautiful labrador and is the first dog of any breed, in the A.C.T. to obtain the title Australian Obedience Champion. He is the only dog in the A.C.T. who has become a show and obedience champion and one of the very few labradors in Australia (possibly only one other) who has achieved such distinction. "Dee" is currently performing well in retrieving trials, having recently been placed 4th in a Novice stake. We wish him well and hope that he may become Australia's second Triple Champion Labrador.



Mr Roy Burnell presenting the sash to Colonel Dunbar and Ch Ramah Royal Dee A.O.C. (imp UK) for 1st Place in Utility Obedience, Canberra, 1979

photo by Alan Wheeley

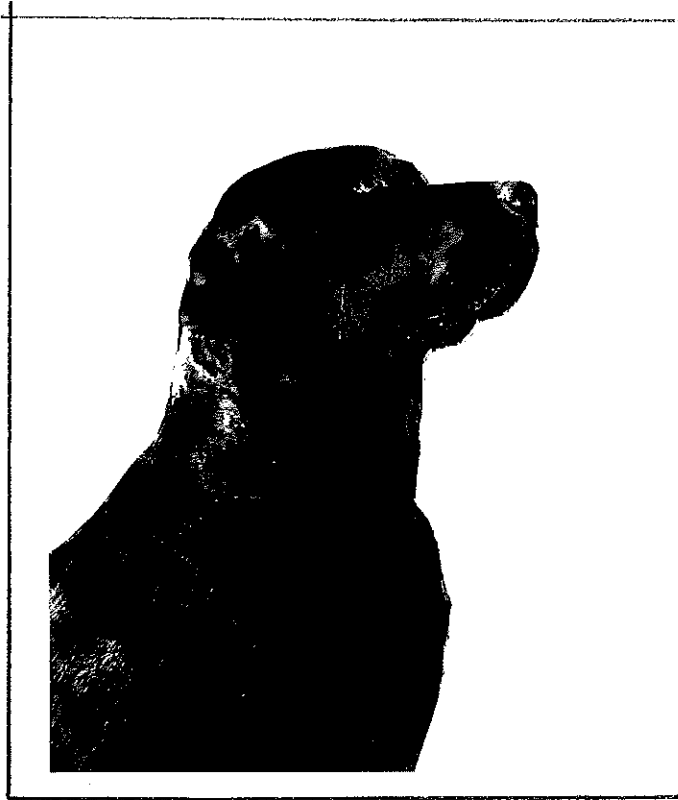

CH CORANDERRK LOUKRISTA U.D.

Sire : Ch Duffton Drambuie / Dam : Ch Kimistan Black Beauty
 Owner : M. Dalgarno / Breeder : J & B O'Shannassy / Whelped, 1976

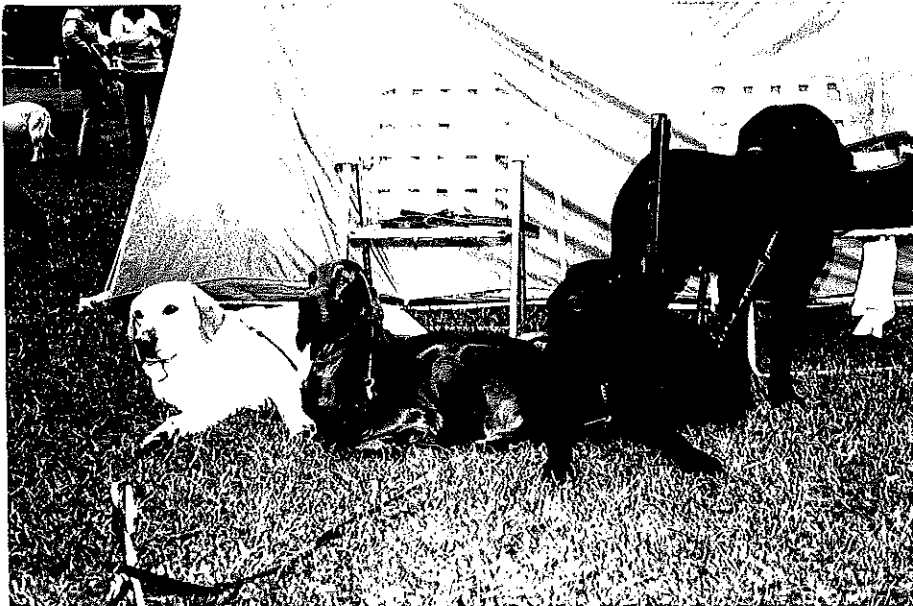

A Group of Coranderrk Gun Dogs

At left, Ch Coranderrk Corrine CD/ At right, Ch Kimistan Black Beauty

Table 1 Three Pedigrees related to Early Aust importsA. Monk of Winscales - Sire of Dual Ch Liddly Appleblossom(impUK)B. Moscow (imp UK) & Lady (imp UK) - whelped about 1932C. Sporting Lady of Clifton (imp NZ) - whelped about 1932

TABLE 2

MAIN IMPORTS TO VICTORIA

1929 to 1983

NAME OF DOG	S	SIRE	DAM	WHEPDED	OWNER
LIDDLY ACORN	b	J. K. CH. TAR OF HAMYAX	BASHFUL BELLE	20/1/29	AUSTIN
LIDDLY COWSLIP	b	" TALE OF WHITMORE	TODDY OF WHITMORE	1929	"
LIDDLY CELANDINE	b	" TALE OF WHITMORE	TODDY OF WHITMORE	1929	"
CH. LIDDLY VINE	b	" CH. TAR OF HAMYAX	DELYN OF LIPHOOK	3/5/33	LASCELLES
CH. LIDDLY HAZELNUT	b	" CH. LIDDLY BLACKCOCK	LIDDLY CHESTNUT	10/3/33	"
DUAL CH. LIDDLY	"	" MONK OF WINSKALES	LIDDLY SPIDER	13/4/33	"
APPLEBLOSSOM	b	" ENDEAVOUR	KERRION IRIS	24/3/37	"
LIDDLY BRANDYSNAP	b	" CH. BADGERY RICHARD	LIDDLY FUSCHIA	4/8/37	"
CH. LIDDLY QUEENCAKE	y	" BRUTUS OF BOURNBROOK	QUEEN OF NIGHT	1930	BOYCE-GIBSON
OTHELLO	D	"	"	"	MCCRACKEN
WAINUI	B	NZ	"	"	"
SPORTING LADY OF CLIFTON	B	NZ CAESAR OF LUARD	SHERBORNE GAY	1931	"
CRACKSMAN OF CLIFTON	D	NZ DEEK (Imp. U.K.)	STRATHMORE TOPSY	6/10/35	"
LETCOMBE SWEEP	D	UK	"	"	"
CH. LIDDLY MUSTARD	y	" CH. LIDDLY CIDER	TULIP OF HAMYX	18/2/46	LASCELLES
ch. HIRST GEM	y	" GOLDEN GEM OF GLENGOUR	LIDDLY LING	10/3/46	"
CH. CASHMERE VICEROY	y	" CH. INNUTSIK JAN	CH. KUAHAMA CORN	1940's	BRIDGEFORD
CH. BALMUTO BERTIE	b	UK DARKIE JOE	BALMUTO RETA	1940's	J. A. JONES
TREESHOLME THYME OF ARLINGDON	b	" TREESHOLME TOPPER	SANDYLANDS BRIAR OF WEIRBRAKE	26/10/46	MATTHEWS
CH. TRUE OF TREESHOLME	y	" CH. BANCHORY JACK	POPPLTON GOLDEN SHERRY	1940's	DAWSON
CANDY OF WOODMANGOTT	B	NZ CH. DURLEY CIDER	SALLY OF WOODMANGOTT	10/5/46	J. BROWN
KNAITH BEAME	UK	UK KNAITH BOOZEY	KNAITH BARONESS	1960's	MYERS
WARRAKIMBO KINSELLA	"	" CH. BRAEDUKE JOYFUL	CH. BRENTCHASE TARANTELLA	"	"
POTTENS JENNIFER	y	" CH. BALLYDUFF	POTTENS JILL	2/3/59	SUTCH
CH. STONIEWOOD ROAMER	y	" ORANGEMAN	"	"	"
SHANE OF WELLWOOD	D	" CH. POPPLETON BEECH--	ALPHEGA WIZARD OF	29/12/48	SUTCH
CH. ROCKWOOD NUTCRACKER	y	" -FLIGHT	STONIEWOOD	"	"
CH. DIANT VICTORIA	B	" CH. DIANT SWANDYKE	CH ROCKWOOD HONEYSUCKLE	12/9/56	KEYS
CH. SANDYLANDS TAN	y	" CREAMCRACKER	"	"	"
	"	" CH. LANDYKE LANCER	DIANT CHLOE	14/12/58	KEYS
	"	" CH. SANDYLANDS TWEED OF	SANDYLANDS ANNABEL	6/7/59	SUTCH
	"	" BLAIRCOURT	"	"	"

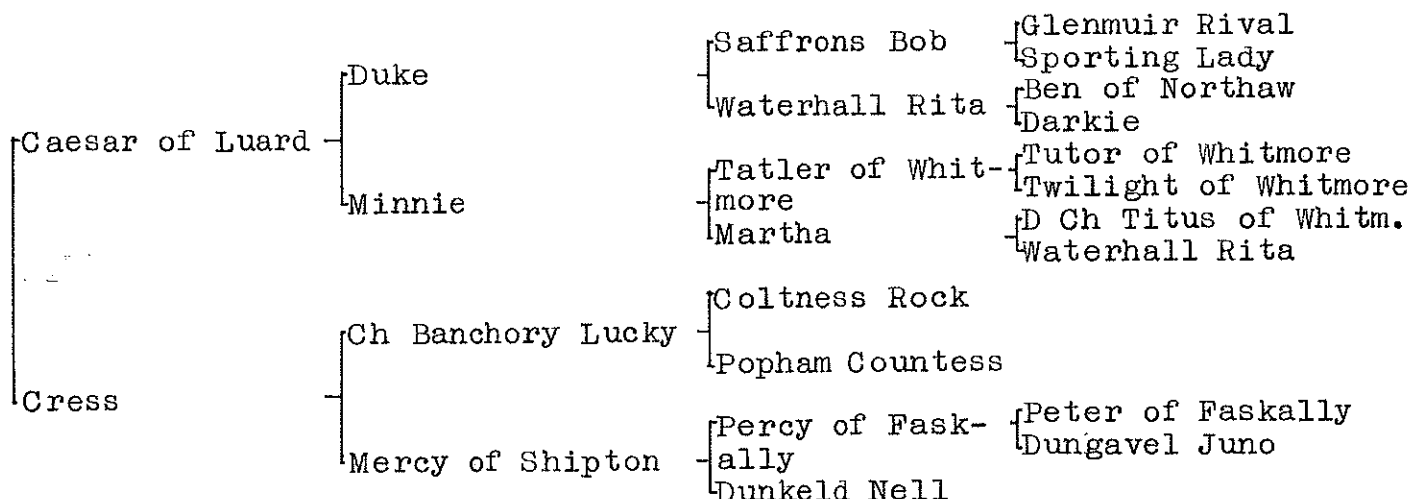
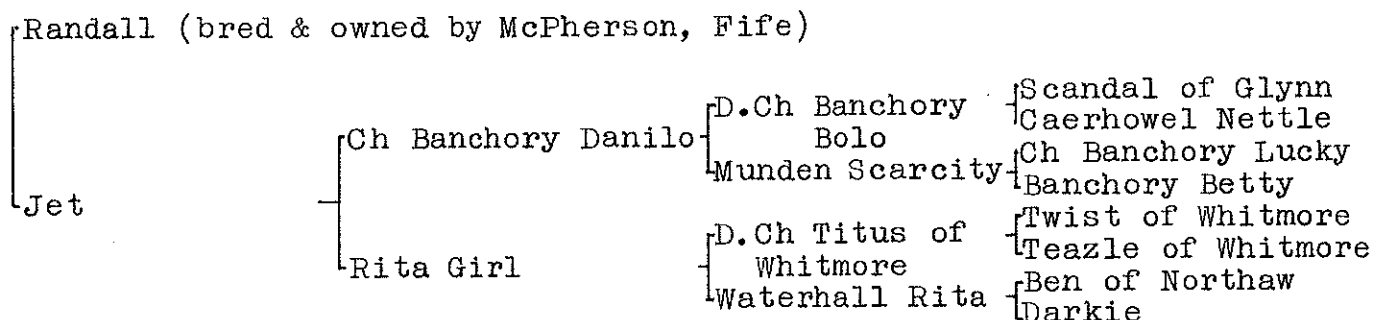
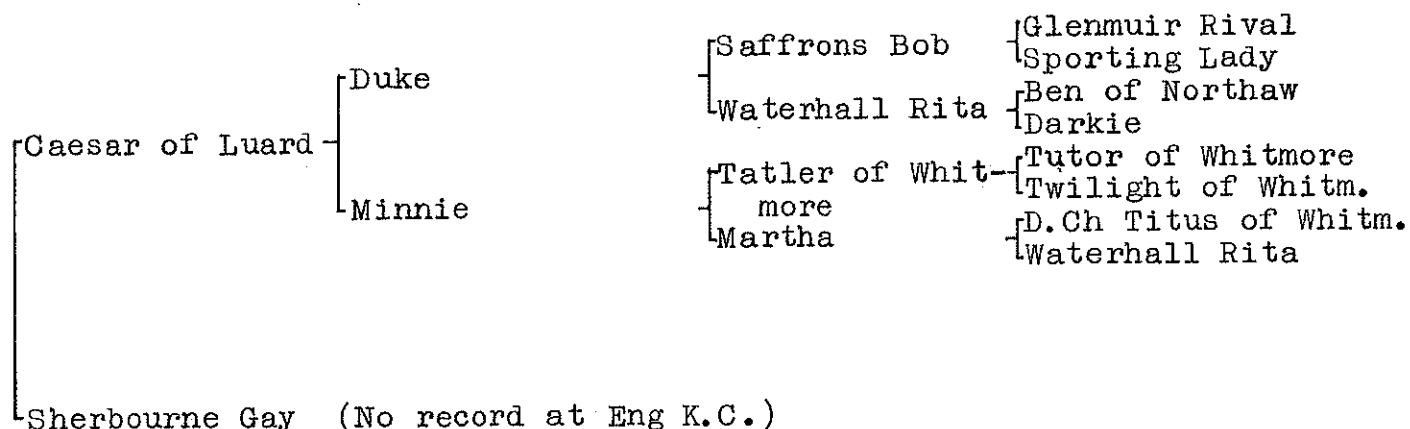
TABLE 2 (cont)

MAIN IMPORTS TO VICTORIA

1929 to 1983

NAME OF DOG	S		SIRE	DAM	WHELPED	OWNER
CH WENDOVER JONAH	b	UK	CH WHATSTANDWELL BALLYDUFF ROBIN	ENG & AUS CH WENDOVER KINLEY COLLEEN	/ /57	G. HEAD
DELLSTONE DRUMCORRIE JIG		UK	FACCOMBE DON	DRUMCORRIE FEY		MCINTOSH
CH WENDOVER KINLEY COLLEEN b		UK	CH SANDYLANDS JUSTICE	KINLEY WENDOVER CRINKLE		G. HEAD
DIANT ANGELINA OF SUNNYBRAE	b	UK	SUNNYBRAE PHAROAH	MERKLAND SALLY	7/5/57	I. FRISWELL
CH REANACRE CHANCE	y	UK	REANACRE MALLARDHURN THUNDER	REANACRE COPPERHILL CHARM	25/7/64	R. ADAM
BROTHERSON OF OLDForge		UK	CH BIG BROTHER OF OLDForge	HOLLYBARN IVORY OF OLDForge	1960's	R. ADAM
BIRSE MHOR BRONZE		UK	GENERAL OF GARSHANGEN	BIRSEMHOR BRIELLE	6/3/53	McKINNON
CH DIANT JAYSGREEN JASPER		UK	CH SANDYLANDS TANDY	CH DIANT WHISPER	15/5/63	D. SUTCH
CH SANDYLANDS TROUBLE		UK	CH SANDLILANDS TANDY	ANTONIA OF RUGBY	30/4/63	W. J. HAIGH
CH ROCKWOOD TOMAHAWK		UK	CH SANDYLANDS TWEED OF BLAIRCOURT	CH ROCKWOOD HONEY BLOND	7/5/63	TANNER
CH MYTHRAS OF LAWNWOOD	y	UK	CH SANDYLANDS MIDAS	SWEET VIOLA OF LAWNWOOD	18/9/67	DRINKWATER
CH LAWNWOODS PEPPERCORN	y	UK	FOLLYTOWER MERRYBROOK BLACK STORMER	CH POOLSTEAD PERSONALITY OF LAWNWOOD	20/9/71	DRINKWATER
MOORLANDS BLACK DANDY	b	UK	CH CORNLANDS LANDY	SANDYLANDS BLACK TREACLE	21/12/66	F. WILLIAMS
POOLSTEAD PRIMROSE		UK	CH SANDYLANDS GENERAL	CH POOLSTEAD POWDERPUFF	25/3/70	F. WILLIAMS
WENDOVER PARKER		UK	WENDOVER MOHAB	WENDOVER BELLA	17/12/63	C. MASSEY
WENDOVER JEDDA		UK	PINCHBECK NOCKEENER NEWBOY	SUSAN OF SILVER PINECONES	1/3/64	C. MASSEY
CH SANDYLANDS MAX	y	UK	CH SANDYLANDS MARK	CH SANDYLANDS WAGHORN HONESTY	4/2/74	J. PONTIN
CH POOLSTEAD PROBABLE	y	UK	CH POOLSTEAD PROBLEM	POOLSTEAD PICADILLY	23/10/74	PARGETTER
NZ & AUST CH BALLYDUFF MARSHALL	b	UK	CH SANDYLANDS MARK	CH BALLYDUFF MARINA	22/5/74	PARGETTER
CH BALLYDUFF MARSHAM	b	UK	CH SANDYLANDS MARK	CH BALLYDUFF MARINA	19/4/75	PARGETTER
CH NOVACROFT MORRISON	y	UK	CH TIMSPRING MACE	NOVACROFT TUTU	1/6/73	MATHIESON
OAKHOUSE CLASSICAL NOTE	y	UK	CANDLEMAS LONGLEY NOTATION	OAKHOUSE OPIUM	12/2/74	H. NICHOL
CH POOLSTEAD PROLOGUE		UK	CH SANDYLANDS STORMALONG	POOLSTEAD PRELUDE	7/9/76	PARGETTER
LANGROYD DANDY	y	UK	BAY OF DEDISHAM	HUNTERGATE RHAPSODY		

TABLE 2 (cont)

MAIN IMPORTS TO VICTORIA

1929 to 1983

NAME OF DOG	S		SIRE	DAM	WHELPED	OWNER
SARENCHAL KILT	D	UK	CH CORNLANDS KIMVALLEY CROFTER	SARENCHAL BRACKEN	8/5/76	D. SUTCH
CH SANDYLANDS MASTERMIND	D	UK	CH SANDYLANDS MARK	CH SANDYLANDS LONGLEY COME RAIN	2/5/77	D. SUTCH
CH ROOKWOOD BLONDE BOY	D	UK	BENJAMIN OF DIANT	ROOKWOOD STRAWBERRY BLONDE	31/5/78	F. KEYS
CH LONGLEY SPEAK EASY	D	UK	SANDYLANDS CHARLESTON	LONGLEY IN TUNE		B. HENRY
CH POOLWORTH PIONNEER	D	NZ	CH DUFFTON DRAMBUIE	POOLSTEAD PERFECTOS (imp UK)	11/7/76	D. SUTCH
CH REDVALES SAMPHIRE	B	UK	INT CH HEATHERIDGE SEABUOY	REDVALES LEAPYEAR LINK	1977	H. NICHOL
CH HEATHERDGE MARCELLA OF REDVALES	B	UK	CH SANDYLANDS MARK	SEASHELL OF HEATHERIDGE	1976	H. NICHOL

TABLE 3

MAIN IMPORTS TO N.S.W.

1929 to 1983

NAME OF DOG GEM	\$x B B	UK	SIRE CH TOI OF WHITMORE	DAM PRIDE OF SOMERSBY	WHELPED 1927	OWNER HORDERN
MOSCOW LADY	b b	UK	RANDALL	JET	1932	R. WOOTTON
DURLEY WHITE LADY	y	UK	RANDALL LIDDLY CRUST	JET BADGERY GEM	1932 late 1930's	R. WOOTTON A. WINTER-IRVING
TESS OF BROOKLEY	B	NZ	MAJOR	JUDY	1944	J. HANNING
COLLEGE LAD	D		COVERLY	GOODIER BLACK	1/3/46	C. HADDOCK
CH KOHIMA BET	B	NZ	CH KUAHAMA FO	WOODLEIGH ANNETTE	late 1940's	M. HULBERT
OKKAK CARRIACA	B		OKKAK ALISTAIR OF KINGFAUNS	OKKAK HONEY OF TWEED	16/3/49	E. ANDREWS
CH HOLTON FOCUS	b	UK	CH HOLTON BARON	HOLTON PIPIT	11/6/53	S. HOWELL
CH HOLTON TRACERY	b	UK	CH HOLTON CANTER	HOLTON WHIMBREL	14/6/53	S. HOWELL
CH KINLEY AMIGO	b	UK	KINLEY SHADOW	KINLEY RHAPSODY	late 1950's	R. MOCLAIR
CH BAYFIELD AMBER	y	NZ	CH CASHMERE CHUM	WOODLEIGH DIANNE	late 1940's	R. PHILP
JULIEW OF NETTLECOMBE	B					H. WEST
CH PEMBROKE HAZELNUT	b	NZ	CH DURLEY BEECHTWIG	SUE OF GLENLASSIE	6/7/48	M. MILES
NAUSORI MARK	B	NZ	CASHMERE TIMOSHENKO	NAUSORI SALLY	1940's	M. MILES
SALLY OF CONNEMARA						
VELVET OF PEMBROKE	b	NZ	CH DURLEY BEECHTWIG	BLACK VANITY OF GLOAMIN	1950's	M. MILES
STRATHAVEN CIDER	B	UK	STRATHAVEN SAM	STRATHAVEN SPARROW		FAIRWEATHER
FOXHANGER KATRINE	B	UK	WHATSTANDWELL SEEKER	FRENCHCOURT RIPPLE	1950's	E. A. S. HILLS
DAWN OF PEMBROKE	B	NZ	CH DURLEY BEECHTWIG	VANITY OF PEMBROKE	early 1950's	D. BROWN
BANGLORY OF RIMU DOMAIN		NZ	BLACK PETE OF RIMU DOMAIN	DAWN OF BROWNSVILLE	1950's	
BLACK PRINCE OF STOVER	D	UK	PRINCE REGENT OF TOWNSHEAD	METESFORD POPPLETON MIST	1950's	
CANOPUS OF ESKDALE SIDE		UK	LOCKTON SAMSON	MING OF SLEIGHTS HALL		HOWARTH
MALLARDHURN JUAN	b	UK	MALLARDHURN PINCHBECK LARRY	MALLARDHURN PAT	mid 1960's	H. SCOTT
WENDOVER WINSTON	D	UK	WENDOVER CAPTAIN	WENDOVER SUSANNE	17/6/64	E. KEELY
WENDOVER GOLIATH	D	UK				
WENDOVER MELISANDIE	B	UK				M. CORDERY
CH CORNLANDS TRAMPUS	b	UK	CH CORNLANDS KIMVALLEY CROFTER	CH ROOKWOOD HONEYBLOND	27/5/67	"MUNSDEN"
WOODLAND WHISPER	B	UK	BRAEDROP BRUCE	LAKESIDE AMBER	c. 1950	
MAJOR HAMMOND	D	NZ	NTANZA NOBLE	LADY DAVAL	c. 1955	

TABLE 3 (cont)

MAIN IMPORTS TO N.S.W.

1929 to 1983

NAME OF DOG	S		SIRE	DAM	WHELPED	OWNER
CH ZELSTONE JASON U.D.	D	UK	CH BRAEDUKE JOYFUL	ZELSTONE NETHERCOMPTON AMANDA	29/3/65	I. EGGINS
CH BALLYDUFF CAROL	b	B UK	CH BALLYDUFF HOLLY- -BRANCH OF KEITHRAY	BALLYDUFF LISNAMALLARD OF CARRA	23/4/66	A. SPANSWICK
CH POOLSTEAD PIONNEER	y	D UK	KINLEY SANDYLANDS CRICKETEER	POOLSTEAD KINLEY WILLOW	30/3/66	A. SPANSWICK
CH CANDLEMAS BUTERSCOTCH	y	D UK	CH CORNLANDS LANDY	DOBRUDDEN BURE	24/6/63	HORSEY
CH REANACRE SHEBA	y	B UK	CH REANACRE MALLARDHURN THUNDER	REANACRE JILL		HORSEY
CH BRIDGEFIELD BUFFER	c	D UK	GEORGE OF HIGBARN	BRIDGEFIELD CORNDOLLY	24/12/68	A. WILKINSON
CH SEASPRITE OF HEATHERIDGE	c	B UK	CH BALLYDUFF SEAMAN	SCARLET OF HEATHERIDGE		A. WILKINSON
AVILLA SKYE		B UK	CH REDGAME PILGRIM	CORNSILK CANDIDA	late 1950s	"LOTHIAN"
JACOB OF GRAPESVILLE		D UK	LAWS PORT DUKE	SW CH CRYSTAL OF KEITHRAY		
POPPLINGTON LINESMAN	y	D UK	POPPLINGTON BEECHFLIGHT	POPPLINGTON GOLDEN SUNRAY	1950's	P. EGGINS
KRISSIMON PLUM DUFF		B UK				J. MURRAY
GLADSTONE PILGRIM		D UK	REDGAME PILGRIM	DORSET CLOUD	6/12/61	G. APPLIN
POWHATON CHERRY		B UK	CH BRAEDUKE JOYFUL	POWHATON LISNAMALLARD CRYSTAL	31/3/67	H. SCOTT
GARRICK OF GARSHANGEN	y	D UK	CH GARVEL OF GARSHANGEN	SUNNYBRAE CAMBO OF GARSHANGEN		M. PLUMPTON
SANDYLANDS TORREODOR		D UK	CH SANDYLANDS TWEED OF BLAIRCOURT	SANDYLANDS SUGARBUSH	early '60s	E. EGGINS
MULLAGHMORE BARBER		D UK	KNAITH BANDBOY	MULLAGHMORE LASSIE	1959	
CH POOLSTEAD PUBLIC SPEAKER	y	D UK	CH POOLSTEAD PROBLEM	CH POOLSTEAD PICADILLY	14/3/77	A. SPANSWICK
CH POOLSTEAD POPULAR CHOICE	b	B UK	CH SANDYLANDS STORMALONG	CH POOLSTEAD POPULARITY	7/3/77	A. SPANSWICK
GUNSTOCK OCTOBER	b	B UK	CH GUNSTOCK TEAL	BEAUTY OF CARNARVON	24/7/78	G. HOFBAUER
DRAKESHEAD BRASH	b	D UK	F.T.CH DRAKESHEAD TINKER	BICKERTON AMAZING GRACE OF DRAKESHEAD	12/6/78	P. HALFORD

TABLE 4

MAIN IMPORTS TO QUEENSLAND

1929 to 1983

NAME OF DOG	S		SIRE	DAM	WHELPED	OWNER
Maori	b	UK	Dellshot Sweep	Kingswalden Sadie	27/3/28	J. Newman
Ranger	b	UK	Hansome Sweep	Lochearnhead Beauty	21/2/34	E. Tooth
Pompeii of Clifton	b	NZ	Pompey	Betty	1932	J. Newman
Ch Drumgannon Dusk	b	UK	Hallmark Brave	Darkness of Ashdene	25/3/38	Brand & Pritchard
Ch Ambassador of Clifton					late/30's	
Ch Clacton Gay Lady	y	UK	Liddly Stephenatus	Lady Kay of Park Road	16/3/49	N. Gilbert
Ch Janitor of Staithes	b	UK	Ch Sandylands Justice	Larch of Staithes	10/10/56	H. Sapio
Bonython Viola	b	UK	Ch Holton Baron	Ch Bonython Viola	1956	H. Sapio
Cruchfield May Queen	b	NZ	Vagabond of Pembroke	Mayflower of Cruchfield	1950	H. Sapio
Cruchfield Corncrake	y	NZ	Cashmere Roy	Judy Pooland (imp UK)	late/40's	H. Sapio
Cruchfield May Morning	b	NZ	Ben of Pompey	Mayflower of Cruchfield	1948	H. Sapio
Oak of Cruchfield		NZ			early/50's	H. Sapio
Cruchfield Vagrant	D	NZ			"	Countess Ouvaroff
Cosair of Cruchfield	D	NZ			"	Father Nolan
Frewton Ubique	B	NZ			"	H. Sapio
Caisleanmhor Joxer	D	UK			"	H. Sapio
Ch Diant Leading Light	y	UK	Zelstone Tramp	Ch Diant Juliet	18/12/59	H Sapio
Bramhope Boating	y	UK	Bramhope Blackbird	Bramhope Banana	early/60's	H. Sapio

NAME OF DOG			SIRE	DAM	WHELPED	OWNER
Tribal Chief	D					
Ch Candelmas Moonstone y	B	UK	Ch Candelmas Rookwood Silver Moonlight	Candelmas Sapphire	28/10/65	N. Gilbert
Ch Diant Woodpecker b	D	UK	Ch Sandylands Tweed of Blaircourt	Diant Julietta	14/11/60	H. Sapio
Courteolman Ceri C.M. y	B	UK	Diant Observer	Courteolman Candour	early/60's	N. Gilbert
Tibshelf Coffee of Jaywick	B	UK	Tibshelf Simba	Tibshelf Black Opal	mid/60's	N. Gilbert
Merry Knight of Ardmargha	D	UK	Monarch of Ardmargha	Ch Kilree of Ardmargha	early/70's	N. Gilbert
Ch Rookwood Blackamoor	D	UK	Ch Ruler of Blaircourt	Ch Rookwood Honeysuckle	19/6/62	N. Gilbert
Ch Ballyduff Cetus	D	UK	Ch Candelmas Rookwood Silver Moonlight	Ballyduff Leapyear Hope	1/5/69	M. Pope
Ch Cornlands Chive of Jaywick	D	UK	Ch Timspring Mace	Ch Cornlands My Fair Lady	7/4/71	N. Gilbert
Liddly Waffle y	B	UK	Ch Hiwood Dipper	Liddly Icecream		N. Gilbert
Ch Rookwood Treacle Tart C.M.	B	UK	Ch Sandylands Tweed of Blaircourt	Rookwood Melody	20/2/61	N. Gilbert
Cornlands Yokeman	D	UK	Ch Cornlands Kimvalley Crofter	Cornlands Celandine		
Ballyduff Ursa	B	UK	Ch Candelmas Rookwood Silver Moonlight	Ballyduff Leap Year Hope		M. Pope
Ch Braunsath the Robber of Lawnwood	D	UK	Highcliffe Tandy of Lawnwood	Pollyanna of Sixhills	9/11/74	B. Norman
Lawnwoods Silver Moonlight	B	UK	Ch Lawnwoods Toreodor	Lawnwoods Silver Dawn	22/1/74	B. Norman
Ch Ballyduff Brodie	D	UK	Ch Follytower Merrybrook Black Stormer	Bridget of Tuddenham and Ballyduff	8/10/74	M. Pope
Diant Skylab of Jaywick	D	UK	Ch Glenareem Skyrocket	Diant Flying High	20/11/78	N. Gilbert
Ch Powhatan Punch	D	UK	Ch Cornlands Kimvalley Crofter	Powhatan Bellewarde Honeybee	30/1/67	R. McIntyre
Redvales High Jump	D	UK	Ch C R Silver Moonlight	Redvales Jinks	21/7/72	P. Ivan

NAME OF DOG		SIRE	DAM	WHELPED	OWNER
Ch Wendover Pickle	b	UK			
Ch Sandylands Troubella	B	UK	Ch Sandylands Tandy	16/11/64	R. Clarke
Ch Sandylands Greta	y	UK	Ch Garvel of Garshangen	early '60 s	R. Clarke
Kinsydel Kresta	B	UK			W & Adkins
Ch Pinchbeck Nockeener	y	UK	Cliveruth Harvester	14/9/65	R. Clarke
Harvest Home					
Ch Ramah Royal Archer	UD _y	UK	Ramah Newgit of Veray	1965	R & J Dunbar
Ch Ramah Royal Dee	ACC _y	UK	Ch Sandylands Blaze	19/12/73	R & J Dunbar
Peggy Leaner		UK	Phantom Don	early '40 s	P. C. Tinney
Bright Spark of Nockeener		UK	Nockeener Black Spark	10/9/75	W & Adkins
Ch Sandylands My Lad		UK	Ch Sandylands Mark	31/5/70	Anthony
Diant Juliet	y	UK	Ch Landyke Lancer	1959	Mrs Price
Poppleton Linesman		UK	Poppleton Beech Flight		
Black Prince of Stover		UK	Prince Regent of Townshead		
Wendover Mynora		UK	Wendover Captain	1960's	R. Clarke
Three Pears Lightening		UK	Ch Thors Lightening Boy	20/7/77	E. T. Kempin
Girl					
Poolstead Postal Code		UK	Ch Sandylands Mark	15/7/77	E. T. Kempin
Sandylands Handyman		UK	Sandylands Jayncourt Tallyho		
Poolstead Pole Star		UK	Ch Sandylands Mark	3/1/78	E. T. Kempin
Warrikimbo Steadifella		UK	Ch Braeduke Joyful	50's	W & Adkins
Cornlands Stroller C. D.		UK			
Liza of the Hills	B	UK			

1938 - 1983

Sydney Royal Challenge Winners

Table 6

Year	Name of Dog/Bitch	Colour	Sire	Dam	Owner	Breeder
1938	Bosun		Liddly Acorn(imp UK) Bosun	Liddly Cowslip(imp UK) Valmai of Wingfield	J. Horsley J. Horsley	R. A. Austin R. A. Austin
1939	Bessie of the Barn		Eilyer Ranter	Stylish Lulu	K. Pritchard	H. Brand
	Ch Stylish Sambo		Ch Badgery Richard	Liddly Fuschia	H. Lascelles	H. Saunders
1940	Ch Liddly Queenceake(imp UK)		Randall	Jet	R. Wootton	F. Hutchens
	Moscow (imp UK)		Ir Ch Gimcrack Peter	Durley White Lady (imp UK)	S. Hordern	Winter- Irving
	Gundamain Gold Dawn (imp in dam)					
1941	Ch Stylish Sambo		Eilyer Ranter	Stylish Lulu	K. Pritchard	H. Brand
	Drumgannon Dusk(imp UK)		Hallmark Brave	Darkness of Ashdene	Brand & P.	J. Davies
			War II	Sydney Royal not held		
1947	Ch Winlaton Michal		Ch Taumac Clinker	Winlaton Honey	J. Dawson	H. Lascelles
	Tawny Pipit of Kandahar		Winlaton Widgeon	Winlaton Yani	R. Miles	R. Miles
1948	Gold Cloud of Warrigal		Ch Winlaton Michal	Gundamain Gold Skye (imp in dam)	J. Hanning	Rev McDonald
	Bitch Challenge not awarded					
1949	Ch Prince of Mahara Hara		Ch Winlaton Michal	Goldilocks of Warrigal	J. Dawson	J. Dawson
	Ch Banchton Freda		Ch Winlaton Michal	Winlaton Marigold	J. R. Swales	L. Ridge
1950	Ch Walray Torquil		Ch Trievador Roderick	Friendly of Kandahar	B. Hallifax	L. Edwards
	Ch Mahara Hara Brownie		Ch Winlaton Michal	Goldilocks of Warrigal	J. Dawson	J. Dawson
1951	Ch Walray Torquil		Ch Trievador Roderick	Friendly of Kandahar	B. Hallifax	L. Edwards
	Ch Swaledale Vicerene		Ch Trievador Roderick	Ch Banchton Freda	M. Hulbert	J. R. Swales
1952	Dual Ch Handsworth Beau (imp in dam)		Ch Louvil of Tibshelf	Ch Treesholme Thyme of Arlingdon(imp UK)	E. Satchell	L. Matthews
	Pembroke Hazelnut(imp NZ)		Durley Beech Twig	Sue of Glenlassie	A. E. Miles	Robbie/Izzard
1953	Ch Handsworth Boston		Ch Handsworth Robert (imp in dam)	Ch Treesholme Thyme of Arlingdon(imp UK)	G. Gough	L. Matthews
	Ch Walray Lass		Walray De-Ora Amigo	Ajana Gunshot Sally	H. Reimer	L. Edwards
1954	Ch Handsworth Boston		Ch Handsworth Robert (imp in dam)	Ch Treesholme Thyme of Arlingdon(imp UK)	G. Gough	L. Matthews
	Ch Bengali Belle		Ch Bengali Toreodor (imp in dam)	Ch Swaledale Vicerene	E. Satchell	M. Hulbert
1955	Ch Handsworth Boston		Ch Handsworth Robert (imp in dam)	Ch Treesholme Thyme of Arlingdon(imp UK)	G. Gough	L. Matthews
	Ch Fentondale Amanda		Ch Handsworth Garth	Ladybird	G. Gough	G. Gough
1956	Ch Handsworth Boston		Ch Handsworth Robert (imp in dam)	Ch Treesholme Thyme of Arlingdon(imp UK)	G. Gough	L. Matthews
	Dual Ch Hillfarm Black Beauty		Dual Ch Handsworth Beau (imp in dam)	Ch Swaledale Golden Dawn	Blackett	Blackett
1957	Ch Woabra Golden Wattle		Ch Mahara Hara Silhouette	Lestrangle Cherie	Heseltine	C. Allison

Table 6 cont.

	Ch Westeland Demelza	B	Ch Handsworth Boston	Mitaru Heidi	J. Perry	J. Perry
1958	Ch Sportland Rastus	B	Sportland Lothar	Sportland Blondie	M & J McIntosh	Flannery
	Biggara Shandy	y	Ch Valden Harvest	Bengali Blondie	L. Coombs	G. McIntosh
1959	Ch Sportland Rastus	B	Sportland Lothar	Sportland Blondie	M & J McIntosh	Flannery
	Ch Handsworth Sweet Chime	y	Coranderrk Roger	Amber Lass	J. Perry	L. Matthews
1960	Ch Westeland Black Warrior	B	Ch Handsworth Boston	Mitaru Heidi	L. Williamson	J. Perry
	Ch Hillfarm Joanna		Norhurst Ivory Knight	Hillfarm Mitzie	Blackett	Blackett
1961	Ch Rookwood Nutcracker	y	Ch Diant Swandyke	Ch Rookwood	F. Keys	M. Saffle
	Ch Woodlark Tammy		Creamcracker	Honeysuckle	A. Wheelton	A. Wheelton
			Ch Westeland Boston Lad	Woodlark Lass		
1962	Ch Diant Leading Light	y	Ch Zelstone Tramp	Ch Diant Juliet	H. Sapio	Wilson-Jones
	(imp UK)					
1963	Ch Lingfield Rainbird	Ch	Wynnstay Watchman	Dallam Candy	Blanchfield	
	Ch Diant Leading Light	y	Ch Zelstone Tramp	Ch Diant Juliet	H. Sapio	Wilson-Jones
	(imp UK)					
	Ch Grenada Lolita	B	Ch Ruler of Blaircourt	Eng & Aust Ch Wend-	G. Head	G. Head
	(imp in dam)			over Kinley Colleen		
1964	Ch Wendover Jonah (imp UK)	B	Ch Whatstandwell Bally-	E & A Ch Wendover	G. Head	K. James
	Ch Baldora Vicki		-duff Robin	Kinley Colleen (imp UK)	McGilllicuddy	Heidtmann
			Ch Waintree Crackshot	Ch Baldora Golden		
				Venus		
1965	Ch Karnmore Ruler	B	Ch Sandylands Tan	Karnmore Gypsy Queen	R. Clarke	A. McLaren
	Ch Cambewarra Kerry		(imp UK)	Warrieck Cindy Lou	A. Malloy	A. Malloy
			Ch Sandylands Tan	Duffton Dancer	D. Sutch	D. Sutch
1966	Ch Duffton Glen Angus	y	(imp UK)			
	Trulab Tallulah		Waintree Wisecracker	Ch Tanloch Marsala	C. Mayor	A. Rowland
1967	Ch Karnmore Ruler	B	Ch Sandylands Tan	Karnmore Gypsy Queen	R. Clarke	A. McLaren
	Ch Duffton Megan	y	(imp UK)	Ch Diant Victoria	J. Manton	D. Sutch
			Ch Sandylands Tan	(imp UK)		
1968	Ch Karnmore Ruler	B	Ch Sandylands Tan	Karnmore Gypsy Queen	R. Clarke	A. McLaren
	Lindhills Lady Tweed		(imp UK)			
1969	Ch Duffton Killoran	Ch	Lindhills Bobo Beck	Lindhills Dardenella	G. Lees	H. Scott
	Ch Carnbrae Inca Lass	B	Ch Sandylands Tan	Grenada Sherin	R. Burgess	D. Sutch
			Ch Grenada Inca	Ch Carnbrae Rebecca	R. Jensen	Heslop

1970	Ch Balloch Don Carlos Ch South Creek Amber Honey	B y	Balloch Jovial Jock Trulab Joker	Balloch Naughty Nymph Colsum Honey Tan	Aylett South Ck knls	Carlin South Creek knls
1971	Ch Poolstead Pioneer (imp UK) Ch Nogaleek Princess		Ch Sandylands Kinley Cricketeer Ch Lindhills Golden Gun	Ch Poolstead Kinley Willow Ch Burnett Glenanda	A. Malloy W. Duffy	Hepworth Hawkins
1972	Ch Roycourt Bob Ch Lindhills Miranda	B	Ch Roycourt General Ch Lindhills Bobo Beck	Duffton Starry Sky Lindhills Meridianne	R. Clarke D. McDonald	R. Clarke H. Scott
1973	Ch Cambewarra Gannet	y	Ch Cambewarra Brutus	Ch Ballyduff Carol (imp UK)	A. Malloy	A. Malloy
1974	Ch Dungog Solitaire Ch Cambewarra Gannet	y	Ch Salwyn Regal Scott Ch Cambewarra Brutus	Ch Lochneigh Bonny Dell Ch Ballyduff Carol (imp)	Bridger A. Malloy	Bridger A. Malloy
1975	Ch Roycourt Glory Bee Ch Theron Pontius	B y	Ch Karnmore Ruler Ch Pinchbeck Nockeener Harvest Home (imp UK)	Glaronda Glory Ch Onoway Eight Bells	R. Clarke Matheison	R. Clarke Matheison
1976	Jabiri Jannison Ch Cambewarra Gannet	B y	Ch Cambewarra Geronimo Ch Cambewarra Brutus	Talirand Teneriffe Ch Ballyduff Carol (imp)	Norrington A. Malloy	Norrington A. Malloy
1977	Ch Gunnislake Suraya Ch Beaudia True Lad	y	Ch Lindhills Bobo Beck Ch Amansi Badri Singh	Ch Lindhills Sally Ch Kaldara Cleopatra	Gent Aurthur	Gent Aurthur
1978	Ch Driftway Dusky Dreamer Ch Beaudia True Lad Ch Leadaway Henrietta	B y	Ch Amansi Badri Singh Ch Amansi Badri Singh Ch Dungog Trendsetter	Ch Ballyduff Carol (imp) Ch Kaldara Cleopatra Ch Leadaway Lady Patience	Spagnolo Aurthur Rose	Spagnolo Aurthur Rose
1979	Ch Gunnislake Stormer Ch Huntawyle Copper Tone	B y	Ch Strangways Buff Ch Havelab El Rubio	Ch Lindhills Sally Ch Lindhills Si Sogaro C.D.	Gent Gadsden	Gent Gadsden
1980	Ch Ferntree Bacardi Ch Tanton Maria	y	Ch Duffton Drambuie Ch Ballyduff Marsham (imp UK)	Sherrylands Tania Tu Guildel Goldigger	R. Jones Pargetter	R. Jones Pargetter
1981	Ch Berida The Admiral NZ Ch Flavilla of Bay- ridge (imp NZ)	B y	Ch Strangways Buff Aust/NZ Ch Ballyduff Marshall (imp UK)	Ch Ajax Sasha NZ Ch Billie Girl of Bayridge	P. Dunstan Laurijssen	E. Moore Laurijssen
1982	Ch Driftway Royal Scamp Ch Embudo Chamita	y	Ch Amansi Badri Singh Ch Burnett San Pedro	Salwyn Selina Southcreek Lawnadonna	Spagnolo Neilson	Spagnolo Whatmuff
1983	Ch Driftway Royal Scamp Ch Tarbert the Chance	y	Ch Amansi Badri Singh Ch Tarbert the Scotsman	Salwyn Selina Valross Champagne	Spagnolo Nichol	Spagnolo Nichol
1984	Ch Driftway Royal Scamp Ch Driftway Dynasty	y	Ch Amansi Badri Singh Ch Longley Speak Easy (imp UK)	Salwyn Selina Ch Driftway Dusky Dreamer	Spagnolo Spagnolo	Spagnolo Spagnolo

Year	Name of Dog/Bitch	Colour	Sire	Dam	Owner	Breeder
1936	Ch Liddly Vine (imp UK) Dual Ch Liddly Apple- blossom (imp UK)	B	Ch Tar of Hamyax Monk of Winscales	Delyn of Liphook Liddly Spider	H. Lascelles H. Lascelles	Saunders Saunders
1937	Ch Liddly Vine (imp UK) Dual Ch Liddly Apple- blossom (imp UK)	B	Ch Tar of Hamyax Monk of Winscales	Delyn of Liphook Liddly Spider	H. Lascelles H. Lascelles	Saunders Saunders
1938	Ch Liddly Vine (imp UK) Dual Ch Liddly Apple- blossom (imp UK)	B	Ch Tar of Hamyax Monk of Winscales	Delyn of Liphook Liddly Spider	H. Lascelles H. Lascelles	Saunders Saunders
1939	Scout of Broughton Ch Eilyer Swanhilde	B	Letcombe Sweep (imp UK) Liddly Acorn (imp UK)	Kiwi of Broughton Liddly Cowslip (imp UK)	L. Dunstan M. Stuart	McCracken R. Austin
1940	Ch Winlaton Rockcake Winlaton Coke		Ch Liddly Vine (imp UK) Ch Liddly Vine (imp UK)	Ch Liddly Queencake (imp) Ch Liddly Queencake (imp)	H. Lascelles H. Lascelles	Lascelles Lascelles
World War II						
1944 - 1944						
1945	Ch Winlaton Michal Taumac Golden Dawn	Y	Ch Taumac Clinker Ch Cashmere Viceroy (imp NZ)	Winlaton Honey Winlaton Wheatsheaf	J. Dawson Taumac Knls	Lascelles Taumac Knls
1946	Ch Winlaton Michal Taumac Rilla	Y	Ch Taumac Clinker	Winlaton Honey	J. Dawson M. Gischus	Lascelles Lascelles
1947	Ch Winlaton Michal Chudleigh Dinah	Y	Ch Taumac Clinker Ch Taumac Clinker	Winlaton Honey Black Bess	J. Dawson V. Fraser	Lascelles Tatterson
1948	Ch Prince of Mahara Hara Chudleigh Dinah	Y	Ch Winlaton Michal Ch Taumac Clinker	Goldilocks of Warrigal Black Bess	J. Dawson V. Fraser	J. Dawson Tatterson
1949	Ch Scuttle Mahara Hara Brownie	B	Ch Taumac Clinker Ch Winlaton Michal	Portly Honey Goldilocks of Warrigal	M. Hancock J. Dawson	G. Joshua J. Dawson
1950	Ch Prince of Mahara Hara Merri Oola Dawn	Y	Ch Winlaton Michal Ch Taumac Clinker	Goldilocks of Warrigal Gunlaton Betty	J. Dawson Mrs C Smith	J. Dawson
1951	Ch The Gunnar Ch Ladro Annette Dawn	Y	Rushall The Brigadier Winlaton Rockcake	Rozavon Nymph Quiloa Quinty	Springbett Crawford	Springbett Crawford
1952	Coranderk Roger Dual Ch Bramden Elizabeth	B	Ch Liddly Mustard (imp UK) Don of Marsden	Rhumba of Minapre Ch Rozavon Juliana	L. Matthews A. E. Ross	Thomson Dryburgh
1953	Ch Handsworth Monarch Bairnlab Shandy	Y	Coranderk Roger Beloka Clinker	Amber Lass Ladro Evenstar	Alan Ross K. Hanby	Matthews Fairburn
1954	Ch Handsworth Boston	B	Ch Handsworth Robert (imp in dam)	Ch Treesholme Thyme of Arlingdon (imp UK)	G. Gough	Matthews
1955	Ch Royella Replica Ch Slipstream Gem	Y	Winlaton Wanderer Ch Handsworth Sandy Mac	Royella Symphony Hirst Gem (imp UK)	H. Gorst E. Davis	R. Maver McConchie
1956	Ch Westeland Black Warrior Ch Handsworth Sweet Chime	B	Ch Handsworth Boston Coranderk Roger	Mitaru Heidi Amber Lass	D. White J. Perry	J. Perry Matthews

1957	Ch Bramden Regal Scott Mahout Raneé	Ch Stonewood Roamer (impUK) Mahara Hara Dusty	F. T. Ch Rozavon Juliana Mitaru Glamour Girl	Sutch Williams	Dryburgh Griffiths
1958	Ch Westeland Black Warrior Ch Handsworth Sweet Chime	B Ch Handsworth Boston Ch Handerrk Roger	Mitaru Heidi Amber Lass	White Perry	Perry Matthews
1959	Ch Rosemoor Rajah Ch Marnissa Satinette	Yalca Currie FT Ch Marnissa Marcus	FT Ch Bramden Rose Ch Marnissa Satin	Badham Pontin	Behrendt Pontin
1960	Ch Westeland Black Gem Hillfarm Joanna	B Ch Handsworth Boston Norhurst Ivory Knight	Mitaru Heidi Hillfarm Mitzi	Perry Blackett	Perry Blackett
1961	Ch Bonyr Simba Ch Lingfield Rainbird	Y Ch Sportland Chum Ch Wynnstay Watchman	Ch Dellabro Bonnie Lass Dallam Candy	Massey Blanchfield	McGeachie Thomson
1962	Ch Wendover Jonah (imp UK) Ch Grenada Lolita (imp in dam)	B Ch Whatstandwell Ballyduff Robin	Eng/Aust Ch Wendover Kinley Colleen (impUK) Eng/Aust Ch Wendover Kinley Colleen (imp UK)	G. Head G. Head	James Head
1963	Marshdale Gracyn	Y Ch Rookwood Nutcracker (impUK)	Diant Angelina of Sunny- Brae (imp UK)	-Lydiard	Friswell
1964	Ch Duffton Scottish Mist Ch Duffton Glen Angus	B Ch Bramden Regal Scott Y Ch Sandylands Tan (imp UK)	Waintree Wonder Girl Duffton Dancer	A. Quinn	Sutch
1965	Ch Kadlinga Kountessa Ch Karnmore Ruler	B Ch Wendover Jonah (imp UK) B Ch Sandylands Tan (imp UK)	Ch Northview Lulu Karnmore Gypsy Queen	Sutch Jenner	Sutch Jenner
1966	Ch Kadlinga Katrina Ch Grenada Inca	B Ch Wendover Jonah (imp UK) B Ch Sandylands Tan (imp UK)	Ch Northview Lulu Ch Wendover Kinley Colleen (imp UK)	Clarke Jenner	McLaren Jenner
1967	Ch Reanacre Chance (imp UK)	Y Ch Reanacre Mallardhurn Thunder	Ch Wendover Kinley Colleen (imp UK) Reanacre Copperhill	Head Adam	Head Johnson
1968	Ch Karnmore Ruler Ch Kampieon Sheba	B Ch Sandylands Tan (imp UK) B Ch Wendover Jonah (imp UK)	Karnmore Gypsy Queen Ch Balloch Satin Belle	Clarke Behm	McLaren Behm
1969	Ch Balloch Don Carlos Ch Chancory Rosita	B Balloch Jovial Jock Ch Balloch Don Carlos	Balloch Naughty Nymph Chancory Delight	Aylett Aylett	Carlin Walker
1970	Ch Glaronda Jody Ch Balloch Black Bess	B Ch Wendover Jonah (imp UK) B Balloch Gold Ranje	Ch Carnbrae Inca Lass Balloch Leading Lady	Jensen Thomson	Jensen Carlin
1971	Ch Poolstead Pioneer (imp UK)	Y Ch Sandylands Kinley Cricketer	Ch Poolstead Kinley Willow	Malloy	Hepworth
1972	Ch Tesdin Shesa Smoothie Ch Tweedside Tarbouree	Y Gunfield Ivory Shaw CD Y Ch Sandylands Tan (imp UK)	Ch Tesdin Gay Lulu Ch Duffton Corriervreckan	Drinkwater Robinson	Drinkwater Robinson
1973	Dual Ch Ellenarta Golden Charm Ch Duffton Drambuie	Y Ch Sandylands Tan (imp UK) Y Ch Diant Jaysgreen Jasper (imp UK)	Eilenarta Joystone Ch Sandylands Greta (imp UK)	Everingham Sutch	Everingham Sutch
1974	Ch Guildel Gaiwynck Ch Ellenarta Task CDX	Y Ch Ballyduff Cetus (imp UK) B Ch Sandylands Tan (imp UK)	Drembrook Honey Gold Ch Kampieon Bellebird	Pope Asquith	Pope Everingham
1975	Ch Amitta Black Jedda	B Ch Wendover Winston (impUK)	Grenada Fun	Kenley	Watkins

1974	Ch Roycourt Bob	B	Ch Roycourt General	Ch Duffton Starry Sky	Clarke	Clarke
	Ch Amitta Della Girl	y	Ch Oakbank The Signalman	Grenada Fun	McMasters	Watkins
1975	Ch Kadnook Marksman	y	Ch Oakbank The Signalman	Overend Honey Girl	Blackie	McMasters
	Ch Kerikee Sweet Corn	y	Moorlands Black Dandy (impUK)	Poolstead Primrose (impUK)	Williams	Williams
1976	Ch Kadnook Marksman	y	Ch Oakbank The Signalman	Overend Honey Girl	Blackie	McMasters
	Ch Kadnook The Seeker		Rikim Tandalo	Ch Kadnook Ebony Wonder	McMasters	McMasters
1977	Ch Appelbloessom Caesar	y	Ch Balloch Lachlan Beau	Broadlar Maria	Appel	Appel
	Ch Sherrylands Bonnie Jean	B	Ch Duffton Glen Angus	Sherrylands Samantha	Sutch	Smith
1978	Ch Appelbloessom Caesar	y	Ch Balloch Lachlan Beau	Broadlar Maria	Appel	Appel
	Ch Gemcourt Picadilly		Ch Poolstead Probable (impUK)	Ch Gemcourt Pride	Baker	Baker
1979	Ch Appelbloessom Caesar	y	Ch Balloch Lachlan Beau	Broadlar Maria	Appel	Appel
	Ch Tanton Maria	B	Ch Ballyduff Marsham (impUK)	Ch Guiddel Goldigger	Pargetter	Pargetter
1980	Ch Glaronda Possible		Ch Poolstead Probable (impUK)	Ch Glaronda Reflection	Patey	Jensen
	Ch Tesdin Heads Ortails	y	Ch Poolstead Probable (impUK)	Ch Valross Trialan Erra	Drinkwater	Drinkwater
1981	Ch Raymel High And Mighty		Ch Gunnislake Stormer	Raymel As You Like It	Lyons	Tassie
	Ch Tanton Tranquillity		Ch Poolstead Probable (impUK)	Tanton Hannah	Drinkwater	Pargetter
1982	Ch Raymel High And Mighty		Ch Gunnislake Stormer	Raymel As You Like It	Lyons	Tassie
	Ch Tarbert The Chance	B	Ch Tarbert The Scotsman	Valross Champagne	Nichol	Nichol
1983	Ch Raymel Good As Gold				Tassie	Tassie
	Ch Gunnislake Charade	y	Ch Gunnislake Shamrock	Mannanan Harmony	Gent	Gent

Table 8 Australian Dual Champions

Name of Dog/Bitch	Colour	Sex	Sire	Dam	Owner	Breeder
Dual Ch Liddly Appleblossom (imp UK)	B	b	Monk of Winscales	Liddly Spider	Lascelles	Saunders
Dual Ch Bramden Elizabeth	B	b	Don of Marsden	FT Ch Rozavon Juliana	Ross	Dryburgh
Dual Ch Rosemoor Rajah	B	d	Yalca Currie	FT Ch Bramden Rose	Badham	Behrendt
Dual Ch Handsworth Beau (imp in dam)	B	d	Ch Louvil of Tibshelf	Ch Treesholme Thyme of Arlingdon (impUK)	Satchell	Matthews
Dual Ch Swaledale Boscoe CD	y	d	Ch Trievador Roderick	Ch Banchton Freda	Turner	Swales
Dual Ch Yarowell Sam	y	d	Dual Ch Swaledale Boscoe	Koornang Arrogance	Turner	Turner
Dual Ch Bengali Bette	y	b	Ch Michael of Kandahar	Ch Kohima Bet (imp NZ)	Howell	Hulbert
Dual Ch Bengali Sister	y	b	Ch Michael of Kandahar	Ch Kohima Bet (imp NZ)	Howell	Hulbert
Dual Ch Casray Battler CDX	B	d	Ch Holton Focus (imp UK)	Dual Ch Bengali Bette	Eggs	Howell
Dual Ch Hillfarm Black Beauty	B	b	Dual Ch Handsworth Beau (imp in dam)	Ch Swaledale Golden Dawn	Blackett	Blackett
Dual Ch Baldora Jewel	y	b	Ch Kinley Amigo (impUK)	Bengali Annette	Everingham	Heidtmann
Dual Ch Ajana O'By Jingo		b	Dual Ch Handsworth Beau (imp in dam)	Ch Bayfield Amber (imp NZ)	Harris	Keeley

Table 8 (cont)

Dual Ch Baldora Belle				Bengali Annette	Heidtmann	Heidtmann
Dual Ch Greenbanks Ajax UD	B	b	Ch Casray Chieftan Ch Wendover Pickle (impUK)	Ch Grenada Juanita (imp in dam)	Kempin	Price
Dual Ch Ellenarta Garnet CD	B	d	Ch Wendover Jonah (imp UK)	Dual Ch Baldora Jewel	Everingham	Everingham
Dual Ch Kaystorm Gemma	y	b	Ch Sandylands Tan (impUK)	Duffton Highland Storm	Milton	Bowtell
Dual Ch Nylander Jay Venessa		b	Ch Holton Focus (imp UK)	Ch Purley Diana	Erickson	Erickson
Dual Ch Branksome Silver Fern	y	b	Ch Diant Julien (imp UK)	Dual Ch Bona Vista Lady Gay	Ewan	Ewan
Dual Ch Bona Vista Lady Gay	y	b	RT Ch Seafield Sonny Gold	Labreena Lady Vicky		
Dual Ch Bronzolu Sherry AOC	y	d	Bona Vista Rajah Chieftan	Gunshot Sally	Sullivan	Wheatley
Dual Ch Casray Ben Beau		d	Holton Focus (imp UK)	Dual Ch Bengali Bette	Howell	Howell
Dual Ch Ajana Sun Chief		d	Ajana Sun King	Dual Ch Ajana O'By Jingo		Keely
Dual Ch Kirala Ranger Three	y		Ch Labriga Kees	Labreena Lady Vicky	Edwards	Heard
Dual Ch Ellenarta Golden Charm	y	b	Ch Sandylands Tan (impUK)	Ellenarta Joystone	Everingham	Everingham
Dual Ch Kinsydal Midnight		b	Ch Roycourt General	Duffton Starry Sky	Strawbridge	Welbourne & Adkins
Dual Ch Kadnook The Prophet	y	d	Ch Strangways Statesman	Ch Kadnook The Silhouette	Ball	McMasters

PEDIGREE 1 of LIDDLY ACORN (imp U.K.).....Black Dog..wh,20/1/29..Br,M.Gilliat..//Ow,R.A.Austin

Ch Toi of Whitmore	Tyg of Whitmore	Tracker of Whitmore	Brayton Swift
			Nell of Whitmore
Ch Tar of Whitmore	Bute of Trentham	Thelma of Whitmore	Crosshill Bruce
			Toddy
			F.T.Ch Peter of Faskally
			Logan Lorna
Hamzac	F.T.Ch Transport of Whitmore	Teazle of Whitmore	Timothy
			Bee of Whitmore
			Tutor of Whitmore
			Twilight of Whitmore
			Ch Ilderton Ben
			Phlox
			Withington Bream
			Withington Darkie
			Tetrarch
			Commonside Tory
Bashful	Ch Withington Ben	Withington Dinah	Ch Ilderton Ben
			Brocklehurst Jet
			Bollin Sweep
			Withington Darkie
			Ch Withington Dorando
			Tan-Y-Fron Betsy
			Kirk
			Audrey
			Patron of Faskally
			Brownie
Belle	Brill of Bryntanat	Bess	Rap
			Turvy
			Ch Ilderton Ben
			Brocklehurst Jet
Dinah	Bandora	Dora	Ch Withington Dorando

PEDIGREE 2 LIDDY COWSLIP (imp UK), & LIDDY CELANDINE (imp UK).....Black Bitches.....Whelped, 1929
Breeder, H. Saunders.....Owner, Mr & Mrs Austin

Tale of Whitmore	Dual Ch Titus of Whitmore	Twist of Whitmore	Tracker of Whitmore	Ch Brayton Swift Nell of Whitmore Crosshill Bruce Toddy Bobby Nell Ch Brayton Swift F.T.Ch Gwendoline
		Teazle of Whitmore	Ch Ilderton Ben Phlox	
Tinsel of Whitmore	Ch Tatler of Whitmore	Thelma of Whitmore	Tutor of Whitmore	Ch Brayton Swift
			Twilight of Whitmore	Touch of Whitmore Ch Withington Dorando Tryst of Whitmore
	Thelma of Whitmore	Crosshill Bruce	Don	Westside Duchess
		Toddy	Ch Broome Park Bob	Gin
Tyg of Whitmore	Tracker of Whitmore	Thelma of Whitmore	Ch Brayton Swift	Brayton Sir Richard Betty
			Nell of Whitmore	F.T.Ch Flapper Wyncombe Topsy
	Thelma of Whitmore	Crosshill Bruce	Don	Westside Duchess
		Toddy	Ch Broome Park Bob	Gin
	Ch Ilderton Ben	Phlox	Bobby	Smiler
			Nell	Athol Lass Rover
Teazle of Whitmore	Ch Ilderton Ben	Phlox	Ch Brayton Swift	Jet Ch Brayton Sir Richard Betty
			F.T.Ch Gwendoline	F.T.Ch Peter of Faskally Juniper

PEDIGREE 3

CH LIDDLY VINE (Imp UK).....Black Dog.....Whelped, 3/5/33
 Breeder, H. Saunders.....Owner, Miss H. Lascelles

Ch Tar of Hamyx	F.T.Ch Toi of Whitmore	Tyg of Whitmore	Tracker of Whitmore	Ch Brayton Swift Nell of Whitmore Crosshill Bruce Today
	Bute of Trentham		Thelma of Whitmore	F.T.Ch Peter of Faskally Logan Lorna Timothy Bee of Whitmore
Delyn of Liphook	Sunshine of Yaxham	F.T.Ch Transport of Whitmore	Ch Tatler of Whitmore	Tutor of Whitmore Twilight of Whitmore
	Ch Banchory Danilo	Betty of Fransham	Teazle of Whitmore	Ch Ilderton Ben Phlox Withington Bream Withington Darkie Tetrarch Rag Commonside Tory
	Munden Scarcity	Dual Ch Banchory Bolo	Ch Banchory Rando	F.T.Ch Peter of Faskally Shelagh of Glynn Foxley Kennet Bakers Nora Coltness Rock Popham Countess Tetrarch Rag Commonside Tory
	Garrochty Fluff		Banchory Betty	
Black Diamond	Ch Ridgeland		Summer	
	Ridgeland Jet		Hammonds Hester	
			Saffrons Bob	Glenmuir Rival Sporting Lady
			Susan of Exeat (unr.)	

PEDIGREE 4

CH LIDDLY HAZELNUT (imp UK)

Black Bitch.....Whelped, 10/3/33

Breeder, H.Saunders.....Owner, Miss Hilda Lascelles

Liddly Blackcock	Ch Drinkstone Dan	Ch Banchory Danilo Ch Pride of Somersby	Dual Ch	Scandal of Glynn	b			
			Banchory Bolo	Caenowell Nettle	b			
			Munden Scarcity	Banchory Lucky	b			
	Liddly Crow	Toddy of Whitmore	Ch Tar of Hamyax	Brayton Siddy	Banchory Betty	b		
				Dungavel Juniper	Ch Ilderton Ben	b		
				F.T.Ch Toi of Whitmore	Tyg of Whitmore	b		
				Sunshine of Yaxham	Bute of Trentham	b		
				Tyg of Whitmore	F.T.Ch Transport of Whitmore	b		
				Ch Teazle of Whitmore	Betty of Fransham	b		
					Tracker of Whitmore	b		
Liddly Chestnut	Ch Tar of Hamyax	F.T.Ch Toi of Whitmore	Phlox	Thelma of Whitmore	b			
			Tyg of Whitmore	Ch Ilderton Ben	b			
			Bute of Trentham	Tracker of Whitmore	b			
			F.T.Ch Transport of Whitmore	Thelma of Whitmore	b			
			Betty of Fransham	Phlox	b			
			Ch Withington Ben	Tracker of Whitmore	b			
			Hailles Lal	Thelma of Whitmore	b			
			Brill of Bryntanat	Peter of Whitmore	b			
			Bashful Belle	Dexterous Dinah	Hailles Peter	Trilby of Whitmore	Ch Teazle of Whitmore	b
						Ch Withington Ben	Ch Teazle of Whitmore	b
Bashful Belle	Dexterous Dinah	Hailles Peter	Banchory Rando	Banchory Betty	b			
			Brill of Bryntanat	Banchory Betty	b			
Bashful Belle	Dexterous Dinah	Hailles Peter	Banchory Don	Banchory Don	b			
			Dexterous Dinah	Withington Dinah	b			
Bashful Belle	Dexterous Dinah	Hailles Peter	Hailles Juno	Brayton Sandow	b			
			Dexterous Dinah	Hailles Juno	b			
Bashful Belle	Dexterous Dinah	Hailles Peter	Bess	Bess	b			
			Dexterous Dinah	Banchory Don	b			
Bashful Belle	Dexterous Dinah	Hailles Peter	Dora	Dora	b			
			Dexterous Dinah	Dora	b			

PEDIGREE 5. DUAL CH LIDDLY APPLELOSSOM (imp UK)..Black Bitch..wh, 13/4/33..br, H.Saunders..ow, H.Lascelles

Monk of Winscales	Caesar of Luard	Duke (whelped, 1922)	Saffrons Bob	Glenmuir Rival
		Minnie	Waterhall Rita	Sporting Lady
Liddly Spider	Cress	Ch Banchory Lucky	Ch Tatler of Whitmore	Ben of Northaw
		Mercy of Shipton	Martha	Darkie
	Ch Banchory Danilo	Dual Ch Banchory Bolo	Coltness Rock	Tutor of Whitmore
	Toddy of Whitmore	Munden Scarcity	Popham Countess	Twilight of Whitmore
		Tyg of Whitmore	Percy of Faskally	Dual Ch Titus of Whitmore
		Teazle of Whitmore	Dunkeld Nell	Waterhall Rita
			Scandal of Glynn	Glenlassie Sweep
			Caehowell Nettle	Sypress
			Ch Banchory Lucky	Langlebury Venture
			Banchory Betty	Watford Sal
			Tracker of Whitmore	Ch Peter of Faskally
			Thelma of Whitmore	Dungavel Juno
			Ch Ilderton Ben	
			Phlox	
				Ch Peter of Faskally
				Shelagh of Glynn
				Foxley Kennet
				Bakers Nora
				Coltness Rock
				Popham Countess
				Tetrarch
				Commonside Tory
				Ch Brayton Swift
				Nell of Whitmore
				Crosshill Bruce
				Toddy
				Bobby
				Nell
				Ch Brayton Swift
				Gwendoline

PEDIGREE 6

CH LIDDLY QUEENCAKE (imp UK) yellow bitch whelped, 4/8/37
 Breeder, H. Saunders Owner, Miss Hilda Lascelles

Ch Badgery	Ch Banchory Danilo	Dual Ch Banchory Bolo	Scandal of Glyn	Ch Peter of Faskally
				Shelagh of Glyn
Richard	Coodenbeath Nell	Munden Scarcity	Caehowell Nettle	Foxley Kenet
			Ch Banchory Lucky	Bakers Nora
			Banchory Betty	Coltness Rock
			Santo (unr)	Popham Countess
Liddly Fuschia	Liddly Butterscotch	Knaiith Bogey	Coodenbeath Somme (unr)	Tetrarch Rig
			Hawkesbury Jet	Commonside Tory
			Banchory Jet	
			Knaiith Bounce	Geoffrey of Northaw
			Helen	Hawkesbury Ruthless
			Ch Tar of Hamyax	Ch Withington Ben
			Liddly Tigerlily	Seater
			Ch Tar of Hamyax	Sailor
			Ch Tar of Hamyax	Mealie
			Toddy of Whitmore	Cupid of Boghurst
Liddly Crow	Liddly Crow	Ch Tar of Hamyax	Old Mans Fancy	Bex
			F.T.Ch Toi of Whitmore	F.T.Ch Toi of Whitmore
			Sunshine of Yaxham	Sunshine of Yaxham
			Tyg of Whitmore	Clyde
			Ch Teazle of Whitmore	Dunskey Jean
Liddly Crow	Liddly Crow	Ch Tar of Hamyax	F.T.Ch Toi of Whitmore	Tyg of Whitmore
			Sunshine of Yaxham	Bute of Trentham
			Tyg of Whitmore	F.T.Ch Transport of Whitmore
			Ch Teazle of Whitmore	Betty of Fransham
				Tracker of Whitmore
Liddly Crow	Liddly Crow	Ch Teazle of Whitmore		Thelma of Whitmore
				Ch Ilderton Ben
				Phlox

PEDIGREE 7

SPORTING LADY OF CLIFTON (imp NZ)

Bitch,,,,,,Whelped, 1931.
Breeder, J. Matson,,,,,,Owner, Mr and Mrs R. McCracken

Caesar of Luard owner, W. W. Watts	Duke whelped, 1/6/22 b	Minnie b	Saffrons Bob b	Glenmuir Rival	Glenmuir Nero
			Waterhall Rita b	Sporting Lady	Fraulein
			Ch Tatler of Whitmore b	Ben of Northaw b	Withington
			Martha b	Darkie b	Dina of Northaw b
					Ch Peter of Faskally b
					Dapper
					Nigger
					Dinah
					Ch Brayton Swift b
					Touch of Whitmore b
Sherborne Gay unr. with K.C. (UK)				Twilight of Whitmore b	Ch Withington Dorando b
				Dual Ch Titus of Whitmore b	Tryst of Whitmore b
				Waterhall Rita b	Twist of Whitmore b
					Teazle of Whitmore b
					Ben of Northaw b
					Darkie b

MOSCOW (impUK) and LADY (impUK).....black dog and black bitch
 whelped, about 1932.....breeder, F.Hutchins.....owner, Mr R. Wootton (NSW)

<p><u>Randall</u></p> <p>Owner & Breeder, Dr McPherson, of Kirkaldy, Fife, Scotland</p>				
<p><u>Jet</u></p> <p>Whelped, 1/3/30 Breeder, Mathieson Owner, Hutchins</p>	<p>Ch Banchory Danilo</p> <p>Rita Girl</p> <p>K.C.S.B. 2016/27</p>	<p>Dual Ch Banchory Bolo</p> <p>Munden Scarcity</p> <p>Dual Ch Titus of Whitmore</p> <p>Waterhall Rita</p>	<p>Scandal of Glyn</p> <p>Caehowell Nettle</p> <p>Ch Banchory Lucky</p> <p>Banchory Betty</p> <p>Twist of Whitmore</p> <p>Ch Teazole of Whitmore</p> <p>Ben of Northaw</p> <p>Darkie</p>	<p>Ch Peter of Faskally</p> <p>Shelagh of Glyn</p> <p>Foxley Kennet</p> <p>Bakers Nora</p> <p>Coltness Rock</p> <p>Popham Countess</p> <p>Tetrarch Rig</p> <p>Commonside Tory</p> <p>Tracker of Whitmore</p> <p>Thelma of Whitmore</p> <p>Ch Ilderton Ben</p> <p>Phlox</p> <p>Ch Peter of Faskally</p> <p>Dapper</p> <p>Nigger</p> <p>Dinah</p>

PEDIGREE 9 LIDDLY BRANDYSNAP (imp UK)yellow dogwhelped 24/3/37
 breeder, J. Moore.....owner, Miss Hilda Lascelles

Endeavour	Alby Golden Corn	Ch Alby Twink	y	Golden Morn Myrtle Angerton Ready Bilsdale Betty	Chum of Boghurst Golden Dawn Knaith Bounce Lorbottle Belle Rich Rennie Lorbottle Ben Isolepsis	y y y
		Rest		Peter of Gately		
		Rigmoor Julian		Patsy of Gately		
		21/4/28		Bran		
		Stainley Lassie		Bella		
		Edfu		Belvoir Bever		
				Belvoir Ruby		
				Cupid of Boghurst	Knaith Monkboy Psyche Wighill Delta Vesta	y y y
			Pavenham Vivid 30/6/27	Venesta		
				Golden Morn	Chum of Boghurst Golden Dawn Knaith Bounce Lorbottle Belle	y y y
Kerrion Iris	Kerrion Aurora	Ch Alby Twink	y	Myrtle		
		Argossy of Bisham		Reeks		
				Wigmoor Corn		

CH LIDDLY MUSTARD (imp UK).....yellow dog.....whelped, 18/2/46.
 breeder, H. Saunders.....owner, Miss Hilda Lascelles

Liddly Cider	Folkingham Solo	y	Ch Badgery Richard	Ch Banchory Danilo	Dual Ch Banchory Bolo	
			Mormond Babs	Coodenbeath Nell	Munden Scarcity	
	Liddly Honey	y	Liddly Butterscotch	Ch Banchory Danilo	Dual Ch Banchory Bolo	
			Littlehoe Elizabeth	Mormond Molly	Munden Scarcity	
	Tulip of Hamyax	Ch Liddly Geranium	b	Ch Liddly Butterscotch	Knaiith Bogey	Buro of Strichen
				Liddly Fuschia	Liddly Tigerlily	Stanthorne Susan
		Ch Tessa of Hamyax	y	Haylers Danilo	Knaiith Bounce	Knaiith Bounce
				Reyen Lola	Helen	Helen
		Hamyax	b	Reyen Lass	Rigmoor Quick	Ch Tar of Hamyax
				Waterlady	Waterlady	Old mans Fancy
Ch Liddly Butterscotch				Ch Tar of Hamyax	F.T.Ch Tol of Whitmore	
Liddly Crow				Delyn of Liphook	Sunshine of Yaxham	
Ch Banchory Danilo				Ch Liddly Butterscotch	Ch Banchory Danilo	
Borris Demain				Liddly Crow	Ridgeland Black Diamond	
Golden Morn	y	Myrtle	Storey	Helen	Knaiith Rogey	
					Lidly Tigerlily	
					Ch Tar of Hamyax	
					Toddy of Whitmore	
Munden Scarcity	b	b	b	b	Dual Ch Banchory Bolo	
					Munden Scarcity	

158

PEDIGREE 10 GUNDAMAIN GOLD SKYE, GILT EDGE, GILT VEIL, ALLISON, GLOW, GOLD DAWN, & PURE GOLD
 all imp in dam,.....Breeder, Mrs Winter-Irving.....yellow litter.....whelped,23/7/39

Ir Ch Gimcrack	Golden Morn	y	Chum of Boghurst	Sherry of Kettledean	Scarlet
				Hawkesbury Judy	Psyche
				Scaltnack Vimy	Worlington Dick
				Vesta	Ruthless of Kettledean
				Sailor	Nawton Lion
				Mealie	Nawton Pansy
				Cupid of Boghurst	Peter
				Bex	Trace
				Knaiith Bounce	Sam
				Helen	Rouge
Liddly Crust	y	Ch Liddly Butterscotch	y	Knaiith Bogey	Knaiith Bounce
				Liddly Tigerlily	Helen
				Goldburn Gamebird	Ch Tar of Hamyax
				Eng & Am F.T.Ch Ming	Old Mans Fancy
				Badgery Ivory	
				Badgery Gem	
Durley White	y	y	Cock Robin	Cock Robin	Banchory Bluff
				Velvet	Bessema
				Ch Badgery Richard	Scaltnack Vimy
				Tawton Buro	Vesta
					Ch Banchory Danilo
					Cordenbeath Nell
					Banchory Roger
					Lady Glendine

PEDIGREE 11

STYLISH SAMBO, BRUCE, DON, RAJAH, RANGER, RIO, LANCER, PETE, SULTAN, & JUDY

Breeder, H. Brand.....all black.....Whelped, mid 1930's, (Q)

Eilyer Ranter	Liddly Acorn (imp UK)	Ch Tar of Hamyox	F, T, Ch Toi of Whitmore	Tyg of Whitmore	
		Bashful Belle	Sunshine of Yaxham	Bute of Trentham	
	Liddly Celandine (imp UK)	Tale of Whitmore	Hailles Peter	Betty of Fransham	Ch Withington Ben
			Dexterous Dinah	Hailles Lal	Hailles Junc
	Macri (impUK)	Toddy of Whitmore	Dual Ch Titus of Whitmore	Teazle of Whitmore	Twist of Whitmore
			Tinsel of Whitmore	Ch Tatler of Whitmore	Teazle of Whitmore
			Tyg of Whitmore	Tyg of Whitmore	Thelma of Whitmore
			Teazle of Whitmore	Teazle of Whitmore	Tatler of Whitmore
	Stylish Lulu	Dellshot Sweep	Dellshot Sable	Ch Ilderton Ben	Thelma of Whitmore
				Phlox	Ch Ilderton Ben
Kingswalden Sadie		Brick-el-Wood Bess	Cache of the Rhins/4/8 CC	Final	
			Stoke Place Sunday		
Pompeii of Clifton (imp)		Kingswalden Peggy			
			Pompey		
	Betty				

PEDIGREE 12

SYLVIA OF MARSDEN
 Owner, Mrs Claude Smith

.....bitch.....whelped, late 30's/early 40's

Winlaton	Ch Liddly Vine (imp UK)	Ch Tar of Hamyox	F.T.Ch Toi of Whitmore	Tyg of Whitmore
			Sunshine of Yaxham	Bute of Trentham
Gable	b	Delyn of Liphoek	Ch Banchory Danilo	F.T.Ch Transport of W. Betty of Fransham
			Ch Ridgeland Black Diamond	Dual Ch Banchory Bolo Munden Scarcity
Winlaton	b	Othello (imp UK)	Brutus of Bournbrook	Ridgeland Jet
			Queen of Night	Pride of Harbornia Judy of Bournbrook
Chloe	b	Dual Ch Liddly Appleblossom(imp UK) ^b	Monk of Winscales	Edwinstowe Major
			Liddly Spider	Sheila of Glencorse Caesar of Luard Cress
Ch Cracksman of Clifton (imp NZ)	b	Deek (imp UK)	Sherborne John	Ch Banchory Danilo Toddy of Whitmore
			Sherborne Lady	
Snow of Broughton	b	Strathmore Topsy	Joe of Fingash (imp)	
			Fingash Bess (imp)	
Shadow of Broughton	b	Eilyer Ancus Martius	Liddly Acorn (imp UK)	Ch Tar of Hamyox Bashful Belle
			Liddly Cowslip (imp UK)	Tale of Whitmore Toddy of Whitmore
Broughton	b	Sporting lady of Clifton	Caesar of Luard	Duke Minnie
			Sherborne Gay	

PEDIGREE 13

CARINGAL LITTER.....(included a black dog)
Breeder, W.R.Cumming.....Whelped, 1/8/42

Fang of Warrigal	b	Gundamain Pure Gold (imp in dam) y	Ir Ch Gimcrack Peter	y	Golden Morn	y	Chum of Boghurst Golden Dawn Knaith Bounce Helen Ch Liddly Butterscotch Goldburn Gamebird Eng & Am F.T.Ch Ming Badgery Ivory Ch Tar of Hamyx Bashful Belle Tale of Whitmore Toddy of Whitmore Ch Drinkstone Dan Liddly Crow Monk of Winscales Liddly Spider Sherry of Kettledean Hawkesbury Judy Scaltback Vimy Vesta Sailor Mealie Cupid of Boghurst Bex
			Durley White Lady (imp UK)	y	Liddly Crust	y	Knaiith Bogey Liddly Tigerlily
			Eilyer Peter	b	Liddly Acorn (imp UK)	b	Cock Robin Velvet Ch Badgery Richard Tawton Buro
			Winlaton Grouse (imp in dam)	b	Dual Ch Liddly Apple-blossom (imp UK)	b	
			Golden Morn	y	Chum of Boghurst	y	
			Knaiith Bonnet	y	Knaiith Bounce	y	
			Liddly Crust	y	Helen		
			Liddly Crust	y	Ch Liddly Butterscotch	y	
			Goldburn Gamebird		Goldburn Gamebird		
			Eng & AM F.T.Ch Ming	y	Eng & AM F.T.Ch Ming	y	
Badgery Gem	y	Badgery Ivory	y				

PEDIGREE 14

CRICKLEBERRY FLAG.....bitch.....whelped, early 1940's
 breeder, Miss M. Pifferer.....owner, Miss H. Lascelles

The Blue Peter	Eilyer Romulus b	Liddly Acorn (imp UK)	Ch Tar of Hamyax	b	Ch Toi of Whitmore Ch Sunshine of Yaxham	
		Liddly Cowslip (imp UK)	Bashful Belle	b	Hailers Peter	
			Tale of Whitmore	b	Dexterous Dinah	
			Toddy of Whitmore	b	Dual Ch Titus of Whitmore Tinsel of Whitmore Tyg of Whitmore	
		Winlaton Cricket	Haselmere Erebus	Ch Liddly Vine (imp UK)	b	Teazle of Whitmore Tar of Hamyax
				Eilyer Jerusha	b	Delyn of Liphook Liddly Acorn (imp UK)
			Winlaton Black Magic	Ch Liddly Vine (imp UK)	b	Liddly Celandine (imp UK)
				Winlaton Blackberry (imp in dam)	b	Ch Tar of Hamyax Delyn of Liphook Ch Liddly Blackcock
		Winlaton Gilda	Ch Taumac Clinker b	Ch Liddly Vine (imp UK)	b	Dual Ch Liddly Appleblossom Ch Toi of Whitmore
				Winlaton Wheatsheaf	y	Sunshine of Yaxham Ch Banchory Danilo
Winlaton Sultan	y			Ch Ridgeland Black Diamond Ch Liddly Vine (imp UK)		
Winlaton Honey y	Ch Liddly Queencake (imp UK)		y	Winlaton Muffin Ch Badgery Richard Liddly Fuschia		
	Winlaton Muffin		y	Ch Tar of Hamyax Delyn of Liphook		
	CH Badgery Richard		y	Liddly Brandynap (imp UK) Ch Liddly Queencake (imp UK)		
		Liddly Fuschia	b	Ch Banchory Danilo Cordenbeath Nell		
		Ch Liddly Queencake (imp UK)	b	Ch Liddly Butterscotch Liddly Crow		

Ch Winlaton	Ch Taumac Clinker	b	Ch Liddly Vine (impUK)	Ch Tar of Hamyx	FTCh Toi of Whitmore
			Winlaton Wheatsheaf	Delyn of Liphook	Sunshine of Yaxham
Michael	Winlaton Honey	y	Winlaton Sultan	Ch Liddly Queencake (impuk)	Ch Banchory Danilo
			Winlaton Sultan	Ch Liddly Vine (impUK)	Ridgeland Black Diamond
			Ch Liddly Queencake (imp UK)	Winlaton Muffin	Ch Liddly Vine (impUK)
			Ch Liddly Queencake (impUK)	Ch Liddly Vine (impUK)	Ch Liddly Vine (impUK)
Winlaton	Haselmere	y	Ch Liddly Queencake (imp UK)	Ch Badgery Richard	Ch Badgery Richard
			Ch Liddly Vine (impUK)	Liddly Fuschia	Liddly Fuschia
Winlaton	Erebus	b	Eilyer Jerusha	Liddly Acorn (impUK)	Ch Tar of Hamyx
			Ch Liddly Vine (impUK)	Liddly Celandine (impUK)	Bashful Belle
Stumps	Winlaton Black Magic	b	Ch Liddly Vine (impUK)	Ch Tar of Hamyx	Tale of Whitmore
			Winlaton Blackberry (imp in dam)	Delyn of Liphook	Toddy of Whitmore
Stumps	Winlaton Black Magic	b	Winlaton Blackberry (imp in dam)	Ch Liddly Blackcock	FTCh Toi of Whitmore
			Dual Ch Liddly Apple-blossom (imp UK)	Dual Ch Liddly Apple-blossom (imp UK)	Sunshine of Yaxham
Stumps	Winlaton Black Magic	b	Winlaton Blackberry (imp in dam)	Ch Liddly Blackcock	Ch Banchory Danilo
			Dual Ch Liddly Apple-blossom (imp UK)	Dual Ch Liddly Apple-blossom (imp UK)	Ridgeland Black Diamond
Stumps	Winlaton Black Magic	b	Winlaton Blackberry (imp in dam)	Ch Liddly Blackcock	Drinkstone Dan
			Dual Ch Liddly Apple-blossom (imp UK)	Dual Ch Liddly Apple-blossom (imp UK)	Liddly Crow
Stumps	Winlaton Black Magic	b	Winlaton Blackberry (imp in dam)	Ch Liddly Blackcock	Monk of Winscales
			Dual Ch Liddly Apple-blossom (imp UK)	Dual Ch Liddly Apple-blossom (imp UK)	Liddly Spider

164

Rozavon Roz	Ch Winlaton Michal	y	Ch Taumac Clinker	b	Ch Liddly Vine (impUK)	Ch Tar of HamyoX Delyn of Liphook Winlaton Sultan Ch Liddly Queencake (impUK) Ch Liddly Vine (impUK) Winlaton Muffin Ch Badgery Richard Liddly Fuschia
	Winlaton Stumps		Winlaton Honey	y	Ch Liddly Queencake(UK)	Ch Tar of HamyoX Delyn of Liphook
	(sister of Winlaton Cricket)	b	Haselmere Erebus	b	Eilyer Jerusha	Liddly Acorn Liddly Celandine
			Winlaton Black Magic	b	Ch Liddly Vine(impUK)	Ch Tar of HamyoX Delyn of Liphook
			Winlaton Blackberry (imp in dam)	b	Ch Liddly Vine(impUK)	Ch Liddly Blackcock
			Ch Liddly Vine(imp UK)	b	Ch Tar of HamyoX	Dual Ch Liddly Appleblossom(UK) Fitch Toi of Whitmore Sunshine of Yaxham
			Ch Liddly Vine(imp UK)	b	Delyn of Liphook	Ch Banchory Danilo Ridgeland Black Diamond
			Winlaton Wheatsheaf	y	Winlaton Sultan	Ch Liddly Vine (impUK) Winlaton Muffin
			Winlaton Sultan	y	Ch Liddly Queencake(imp UK)	Ch Badgery Richard Liddly Fuschia
			Winlaton Sultan	b	Ch Liddly Vine(imp UK)	Ch Tar of HamyoX Delyn of Liphook
Valletta of Minapre (sister of Tarantella, Conga & Rhumba)			Winlaton Muffin	y	Winlaton Muffin	Liddly Brandysnep (impUK) Ch Liddly Queencake(impUK)
			Ch Liddly Queencake (impUK)	y	Ch Badgery Richard	Ch Banchory Danilo Coodenbeath Nell
			Liddly Fuschia	b	Liddly Butter Scotch	Liddly Crow

PEDIGREE 17

BLACKBERRY BERTIE, BLACKBERRY BRONZE BEAUTY, BLACKBERRY BRONZE BELLE

chocolate labradors.....whelped, 19/10/47.....breeder, Mrs P.C.Tinney (S.A.)

Ch Balmuto Bertie (impUK)	Darkie Joe	Valiant Robeson	Ch Banchory Trueman	Ch Ingleston Ben	
			Valiant Juno	Banchory Nettler	
Peggy Leaner (impUK)	Balmuto Reta	Black Arrogance of Glengour	Ch Liddly Jonquil	Ch Tar of Hamyax	
			Ch Holton Dusk	Delyn of Liphook	
			Balmuto Bandmaster	Punch of Linkhurst	
			Balmuto Gyp	Kwa	
			Ch Banchory Painter	Balmuto Tom	
	Phantom Don	Balmuto Peggio	Starters Boy 5/6/28	Banchory Ruby	Darkie Girl
				Self Starter	Balmuto Edward
				Jet (unreg)	Darkie Girl
				Midnight Student	FT Ch Peter the Painter
				Lady Juno 5/6/28	Glenhead Bess
Tess of Blackberry	Judy of Blackberry	Sunshine Juno	Self Starter		
			Towyriver Barney	Jet	
			Brookstone Rachael	Tribe of Whitmore	
			Starters Boy 5/6/28	Tow Bliss	
			Graceful Juno		

WATTLE GOLD OF LEVAN (tasmania)yellow dog
 owner, W.Hodge.....whelped, late 1940's

<u>Bramden Black</u>	Don of Marsden	Winlaton Widgeon	Ch Liddly Vine (impUK) b	Ch Tar of HamyoX
			Ch Liddly Queencake (impUK) y	Delyn of Liphook Ch Badgery Richard Liddly Fuschia
<u>Diamond</u>	FT Ch Rozavon Juliana b	Snow of Broughton	Ch Cracksman of Clifton (imp NZ)	Deak (imp UK) Strathmore Topsy Eilyer Ancus Martius Sporting Lady of Clifton (imp)
			Ch Liddly Vine (impUK) b	Ch Tar of HamyoX Delyn of Liphook Winlaton Sultan
<u>Witchetty of Warrigal</u> w/30/12/45 (sister of Blacktracker of Warrigal)	Ch Taumac Clinker b	Ch Liddly Vine (impUK) b	Winlaton Wheatshaeaf y	Ch Liddly Queencake (impUK)
			Winlaton Gable b	Ch Liddly Vine (impUK) Winlaton Chloee Ch Cracksman of Clifton Shadow of Broughton FTCh Toi of Waitmore Sunshine of Yaxham Ch Banchory Danilo Ch Ridgeland BlackDiamond Ch Liddly Vine (impUK)
	Goldilocks of Warrigal y	Wonga of Warrigal y	Winlaton Playboy	Winlaton Muffin Ch Badgery Richard Liddly Fuschia Winlaton Sultan
			Winlaton Wheatshaeaf y	Ch Liddly Queencake (impUK) Winlaton Sultan Ch Liddly Queencake (impUK) Ch Liddly Queencake (impUK) Ch Winlaton Michal Gundamain Gold Skye (imp in d) Winlaton Sultan
	Winlaton Honey y	Winlaton Honey y	Winlaton Honey y	Ch Liddly Queencake (impUK)

DUAL CH SWALEDALE BOSCOE CD, CH SWALEDALE VICERENE, CH SWALEDALE GOLDEN DAWN,

SWALEDALE MICHAEL, SWALEDALE SINEAD.....all yellow

Breeder, J.R.Swales whelped, late 1940's and early 1950's

Ch Trievador	y	Winlaton Playboy	Winlaton Sultan	Ch Liddly Vine (impUK) Winlaton Muffin Ch Badgery Richard Liddly Fuschia Ch Liddly Vine (impUK) Winlaton Muffin Ch Badgery Richard Liddly Fuschia
Roderick	y	Winlaton Wheatsharf	Ch Liddly Queencake (imp UK) Winlaton Sultan	Ch Liddly Queencake (imp UK) Ch Taumac Clinker Winlaton Honey
	y	Ch Winlaton Michal	Ir Ch Gimcrack Peter	Golden Morn Knaith Bonnet Liddly Crust
	y	Gundamain Gold Skye (imp in dam)	Durley White Lady (impUK)	Badgery Gem
		Ch Taumac Clinker	Ch Liddly Vine (impUK)	Ch Tar of Hamyx Delyn of Liphook
Ch Winlaton Michal	b	Winlaton Honey	Winlaton Wheatsharf	Winlaton Sultan Ch Liddly Queencake (impUK) Ch Liddly Vine (impUK) Winlaton Muffin Ch Badgery Richard Liddly Fuschia
Ch Barchton Freda	y	Ch Cashmere Viceroy (imp NZ)	NZCh Innutsiak Jan (impUK)	Ch Badgery Richard Maid Marion
	y	Winlaton Shot	Ch Kuahama Corn Winlaton Sultan Winlaton Coke	Ch Innutsiak Jan (impUK) Velvet of Avonbank Ch Liddly Vine (imp UK) Winlaton Muffin Ch Liddly Vine (imp UK) Ch Liddly Queencake (imp UK)

CH HANDSWORTH SWEET CHIME, CH HANDSWORTH GARTH, HANDSWORTH MONARCH, HANDSWORTH DONNA
 HANDSWORTH GOLDEN AYRE, HANDSWORTH PANDORA, HANDSWORTH RE ECHO, HANDSWORTH TOPPER,
 CH HANDSWORTH SANDY MAC CD, and CORRAN AMBER (Tas)..... Whelped, late '40's/early '50's

Coranderrk	Ch Liddly Mustard (imp UK)	Ch Liddly Cider Tulip of Hamyoax	Folkingham Solo Liddly Honey Ch Liddly Geranium Tessa of Hamyoax	y y b	Ch Badgery Richard Mormond Babs Liddly Butterscotch Littlehoe Elizabeth Liddly Jonguil Liddly Fuschia Ch Haylers Defender Reyen Lola Ch Tar of Hamyoax Delyn of Liphook Winlaton Sultan Ch Liddly Queencake (imp UK)
Roger	Rhumba of Minapre	Ch Taumac Clinker Winlaton Glint	Ch Liddly Vine (impUK) Winlaton Wheatsheaf Winlaton Sultan Ch Liddly Queencake (impUK)	b y	Ch Liddly Vine (impUK) Winlaton Muffin Ch Badgery Richard Liddly Fuschia Ch Tar of Hamyoax Delyn of Liphook Winlaton Sultan Ch Liddly Queencake(impUK) Ch Liddly Vine (impUK) Eilyer Jerusha Ch Liddly Vine (impUK)
Amber Lass	Ch Rushall The Brigadier Rozavon Nymph	Ch Taumac Clinker Winlaton Stumps Ch Rozavon Koon Winlaton Creampuff	Ch Winlaton Black Magic Ch Winlaton Michal Winlaton Stumps Ch Taumac Clinker Winlaton Honey	b y b b y	Winlaton Blackberry(imp in d) Ch Taumac Clinker Winlaton Honey Haselmere Erebus Winlaton Black Magic Ch Liddly Vine (impUK) Winlaton Wheatsheaf Winlaton Sultan Ch Liddly Queencake (impUK)

Breeder, L. MatthewsWpelped, 12/9/51

<p><u>Ch Handsworth</u> <u>Robert (imp in dam)</u></p>	<p>Ch Louvil of Tibshelf</p>	<p>Dampnu of Tibshelf</p>	<p>Dannyboy of Tibshelf</p>	<p>Banchory Danilo</p>	<p>b</p>
				<p>Towyriver Bramble</p>	
<p>(brother of Dual Ch Handsworth Beau, Handsworth Ben & Handsworth Goldie)</p>	<p>Ch Treesholme Thyme of Arlingdon (impUK)</p>	<p>Jessiemont of Tibshelf</p>	<p>Prudence of Tibshelf</p>	<p>Danilo of Tibshelf</p>	<p>170</p>
			<p>Treesholme Topper</p>	<p>Chosen of Tibshelf</p>	
<p><u>Ch Treesholme</u> <u>Thyme of Arlingdon (impUK)</u></p>	<p>Treesholme Topper</p>	<p>Jessiemont</p>	<p>Jessiemont</p>	<p>Danilo of Tibshelf</p>	<p>b</p>
			<p>Black Eagle of Glengour</p>	<p>Rushley Lady of Tibshelf</p>	
<p><u>Ch Treesholme</u> <u>Thyme of Arlingdon (impUK)</u></p>	<p>Treesholme Topper</p>	<p>Black Eagle of Glengour</p>	<p>Torenia</p>	<p>Jill (unreg)</p>	<p>b</p>
			<p>Ch Sandylands Briar of Wierbrake</p>	<p>Black Eagle of Glengour</p>	
<p><u>Ch Treesholme</u> <u>Thyme of Arlingdon (impUK)</u></p>	<p>Treesholme Topper</p>	<p>Black Eagle of Glengour</p>	<p>Ch Cheverells Ben of Banchory</p>	<p>Holton Dusk</p>	<p>b</p>
			<p>Janice of Sandylands</p>	<p>Rover (unreg)</p>	
<p><u>Ch Treesholme</u> <u>Thyme of Arlingdon (impUK)</u></p>	<p>Treesholme Topper</p>	<p>Black Eagle of Glengour</p>	<p>Balroy Blaze</p>	<p>Balmoral Roy</p>	<p>b</p>
			<p>Black Eagle of Glengour</p>	<p>Holton Dusk</p>	
<p><u>Ch Treesholme</u> <u>Thyme of Arlingdon (impUK)</u></p>	<p>Treesholme Topper</p>	<p>Torenia</p>	<p>Rover (unreg)</p>	<p>Punch of Linkhurst</p>	<p>b</p>
			<p>Ch Cheverells Ben of Banchory</p>	<p>Gloxinea</p>	
<p><u>Ch Treesholme</u> <u>Thyme of Arlingdon (impUK)</u></p>	<p>Ch Sandylands Briar of Wierbrake</p>	<p>Janice of Sandylands</p>	<p>Gloxinea</p>	<p>Craigeath Dandie</p>	<p>b</p>
			<p>Black Eagle of Glengour</p>	<p>Ch Ingleston Ben</p>	
<p><u>Ch Treesholme</u> <u>Thyme of Arlingdon (impUK)</u></p>	<p>Ch Sandylands Briar of Wierbrake</p>	<p>Janice of Sandylands</p>	<p>Ch Ingleston Ben</p>	<p>Duke of Kirkmahoe</p>	<p>b</p>
			<p>Black Eagle of Glengour</p>	<p>Xmas Nora</p>	
<p><u>Ch Treesholme</u> <u>Thyme of Arlingdon (impUK)</u></p>	<p>Ch Sandylands Briar of Wierbrake</p>	<p>Janice of Sandylands</p>	<p>Xmas Nora</p>	<p>Hill Prince (unreg)</p>	<p>b</p>
			<p>Black Eagle of Glengour</p>	<p>Ch Jerry of Sandylands</p>	
<p><u>Ch Treesholme</u> <u>Thyme of Arlingdon (impUK)</u></p>	<p>Ch Sandylands Briar of Wierbrake</p>	<p>Janice of Sandylands</p>	<p>Ch Jerry of Sandylands</p>	<p>Ch Wilworth Rip</p>	<p>b</p>
			<p>Black Eagle of Glengour</p>	<p>Lorna of Coptheath</p>	
<p><u>Ch Treesholme</u> <u>Thyme of Arlingdon (impUK)</u></p>	<p>Ch Sandylands Briar of Wierbrake</p>	<p>Janice of Sandylands</p>	<p>Lorna of Coptheath</p>	<p>Lorna of Coptheath</p>	<p>b</p>
			<p>Black Eagle of Glengour</p>	<p>Lorna of Coptheath</p>	

Whelped, 1950

Benedin Sherry	Winlaton Ginger	Ch Taumac Clinker b	Ch Liddly Vine (imp UK) b	Ch Tar of HamyoX Delyn of Liphook Winlaton Sultan Ch Liddly Queencake (impUK)
		Winlaton Capsicum y	Ch Liddly Mustard (imp UK) y Ch Liddly Queencake (impUK) y	Ch Liddly Cider Tulip of HamyoX Ch Badgery Richard Liddly Fuschia Ch Taumac Clinker Winlaton Stumps Ch Rozavon Koon Winlaton Creampuff Ch Liddly Cider Tulip of HamyoX
Jeannie		Ch The Gunner y	Rushall The Brigadier Rozavon Nymph	Winlaton Sultan Winlaton Coke Ch Badgery Richard Maid Marion Ch Innutsiak Jan (impUK) Velvet of Avonbank
		Winlaton Bonnie Lass	Ch Liddly Mustard (impUK) y Winlaton Shot	Ch Liddly Cider Tulip of HamyoX
		Ch Cashmere Viceroy (imp UK) y	NZ Ch Innutsiak Jan (imp) Ch Kuahama Corn	Ch Liddly Vine (impUK) Winlaton Muffin Ch Badgery Richard Liddly Fuschia
		Ch Taumac Mate y	Winlaton Wheatsharf y Chudleigh Skipper	
	Ingalarra Zita	Quiloa Quinty		

PEDIGREE 23

GUNLEIGHTON TRIGILLA and GUNLEIGHTON WARREN LAD

whelped, 2/10/51

breeder, L. Kissack (W.A.)

Gunleigh	Ch Winlaton Michal	y	Ch Taumac Clinker Winlaton Honey	b	Ch Liddly Vine (imp UK)	Ch Liddly Vine (imp UK)	Ch Tar of Hamyoax		
					Winlaton Wheatsheaf	Winlaton Wheatsheaf	Delyn of Liphook		
					Winlaton Sultan	Winlaton Sultan	Winlaton Sultan		
					Ch Liddly Queencake (imp UK)	Ch Liddly Queencake (imp UK)	Ch Liddly Queencake (imp UK)		
					Winlaton Muffin	Winlaton Muffin	Ch Liddly Vine (imp UK)		
					Ch Badgery Richard	Ch Badgery Richard	Winlaton Sultan		
					Liddly Fuschia	Liddly Fuschia	Ch Liddly Vine (imp UK)		
					Folkingham Solo	Folkingham Solo	Winlaton Wheatsharf		
					Liddly Honey	Ch Liddly Cider	Winlaton Sultan		
					Ch Liddly Geranium	Tulip of Hamyoax	Ch Liddly Queencake (imp UK)		
Trigger	Rozavon Gorse	y	Ch Liddly Mustard (imp UK)	y	Ch Taumac Clinker	Ch Liddly Vine (imp UK)	Tessa of Hamyoax		
					Winlaton Creampuff	Winlaton Honey	Ch Liddly Vine (imp UK)		
Tessie of Brew							Ch Liddly Vine (imp UK)		
							Winlaton Sultan	Ch Liddly Queencake (imp UK)	Winlaton Sultan
							Ch Liddly Vine (imp UK)	Winlaton Sultan	Ch Liddly Vine (imp UK)
							Winlaton Sultan	Winlaton Sultan	Winlaton Sultan
							Ch Liddly Queencake (imp UK)	Winlaton Sultan	Ch Liddly Vine (imp UK)
							Winlaton Sultan	Winlaton Sultan	Winlaton Sultan
							Ch Liddly Vine (imp UK)	Winlaton Sultan	Ch Liddly Vine (imp UK)
							Winlaton Sultan	Winlaton Sultan	Winlaton Sultan
							Ch Liddly Queencake (imp UK)	Winlaton Sultan	Ch Liddly Vine (imp UK)
							Winlaton Sultan	Winlaton Sultan	Ch Liddly Vine (imp UK)

MAHARA HARA JULIANA, MAHARA HARA ELIZABETH (exp to NZ), MAHARA HARA SILHOUETTE
 all yellow.....whelped, 30/5/53.....breeder, J. Dawson

<p><u>Ch Mahara Hara</u> Shadows 2/4/52</p>	<p>y</p>	<p>Ch Winlaton Michal</p>	<p>Ch Taumac Clinker</p>	<p>Ch Liddly Vine (impUK) b</p>	<p>Ch Tar of Hamyx Delyn of Liphook Winlaton Sultan</p>
		<p>Ch True of Tresholme (imp UK)</p>	<p>Ch Banchory Jack</p>	<p>Winlaton Wheatseaf y Winlaton Sultan Ch Liddly Queencake (imp) Ch Kimpurnie Kam Dunkeld Duchess Ch Kimpurnie Kam Poppleton Golden Gleam</p>	<p>Ch Liddly Queencake (impUK) b Winlaton Wheatseaf y Winlaton Sultan Ch Liddly Vine (impUK) b Ch Liddly Queencake (impUK) b Winlaton Muffin y Ch Badgery Richard y Liddly Fuschia b Ch Orchardton Donald b Ch Kimpurnie Kate b Ch Ingleston Ben b Ch Hiwood Chance b Ch Orchardton Donald b Ch Kimpurnie Kate y Poppleton Golden Major y Sirrecco b Ch Tar of Hamyx b Delyn of Liphook b Winlaton Sultan b Ch Liddly Queencake (impUK) b Ch Liddly Vine (impUK) b Winlaton Muffin y Ch Badgery Richard y Liddly Fuschia b Winlaton Sultan b Ch Liddly Queencake (imp UK) b Winlaton Sultan b Ch Liddly Queencake (impUK) b Ch Winlaton Michal y Gundamain Gold Skye (imp in d)</p>
<p><u>Ch Mahara Hara</u> <u>Brownie</u></p>	<p>y</p>	<p>Ch Winlaton Michal</p>	<p>Ch Taumac Clinker</p>	<p>Ch Liddly Vine (impUK) b</p>	<p>Ch Tar of Hamyx Delyn of Liphook Winlaton Sultan</p>
		<p>Sister of M.H. Prince, Khoraka, Rajah, Chifley, Lorraine, Dawn, Skipper</p>	<p>Ch True of Tresholme (imp UK)</p>	<p>Ch Banchory Jack</p>	<p>Winlaton Wheatseaf y Winlaton Sultan Ch Liddly Queencake (imp) Winlaton Playboy Winlaton Wheatseaf y Wattle Gold of Warrigal Winlaton Honey</p>

CH CASHMERE VICEROY (imp NZ)..... yellow Dogwhelped mid 1940's
 owner, Mrs A. E. Bridgeford.

NZ Ch Innutsiak Jan (imp UK)	Ch Badgery Richard	y	Ch Banchory Danilo	Ch Banchory Bolo	Scandal of Glyn	b		
			Coodenbeath Nell	Munden Scarcity	Ch Banchory Lucky	Caehowell Nettle	b	
				Coodenbeath Don	Banchory Betty	Santo	b	
				Fairthorne Dinah	Coodenbeath Somme	Hawkesbury Jet		
						Banchory Jet		
Maid Marion								
Ch Kuahama Corn	NZ Ch Innutsiak Jan (imp UK)	y	Ch Badgery Richard	Ch Banchory Danilo	Ch Banchory Bolo	b		
			Maid Marion	Coodenbeath Nell	Coodenbeath Nell	Munden Scarcity	b	
					Louisville Leo	Coodenbeath Don	Coodenbeath Don	
					Marienne	Louisville Leo	Fairthorne Dinah	
						Marienne		
Velvet of Avonbank	Rip (imp UK)	y	Susan of Avonbank (imp UK)	Woodcock Putty	Bilsdale Barley	y		
						Leighgate Sally	y	
						Ft Ch Haylers Defender	y	
						Haylers Dainty	y	

CH SPORTLAND RASTUS AND CH SPORTLAND JEDDA

..... black dog & black bitch

whelped, 12/8/55 owner, M. & J. McIntosh breeder, Misses Flannery

Sportland	Coranderrk Kim	Ch Cashmere Viceroy (impNZ)	y	NZ Ch Innutsiak Jan (impUK)	Ch Badgery Richard	y
				Ch Kuahama Corn	Maid Marion	
				Ch Taumac Clinker	NZ Ch Innutsiak Jan (impUK)	b
				Winlaton Glint	Velvet of Avonbank	b
Lothar	Cinderella	Mallee Lad	y	Ch Taumac Clinker	Winlaton Wheatsharf	y
				Ch Winlaton Michal	Winlaton Sultan	
				Silver of Warrigal	Ch Liddly Queencake (impUK)	b
				Ch Taumac Mate	Ch Taumac Clinker	b
Sportland Blondie	Coranderrk Kim	Ch Cashmere Viceroy (imp NZ)	b	Black Bambi of Seaton Vale	Winlaton Rockcake	175
				NZ Ch Innutsiak Jan (impUK)	Gun Laton Dianna	y
				Ch Kuahama Corn	Ch Badgery Richard	
				Ch Taumac Clinker	Maid Marion	
Sportland Blondie	Cinderella	Mallee Lad	y	Ch Taumac Clinker	NZ Ch Innutsiak Jan (imp UK)	b
				Winlaton Glint	Velvet of Avonbank	b
				Ch Winlaton Michal	Ch Liddly Vine (impUK)	y
				Silver of Warrigal	Winlaton Wheatsharf	y
Sportland Blondie	Cinderella	Black Dixie	b	Ch Taumac Mate	Winlaton Sultan	
				Black Bambi of Seaton Vale	Ch Liddly Queencake (impUK)	b
				Ch Winlaton Michal	Ch Taumac Clinker	b
				Silver of Warrigal	Winlaton Honey	y
Sportland Blondie	Cinderella	Black Dixie	b	Ch Taumac Mate	Ch Winlaton Michal	y
				Black Bambi of Seaton Vale	Gundamain Gold Sky (imp in d)	
				Ch Taumac Mate	Ch Cashmere Viceroy (impNZ)	y
				Black Bambi of Seaton Vale	Winlaton Wheatsharf	y
Sportland Blondie	Cinderella	Black Dixie	b	Black Bambi of Seaton Vale	Ch Winlaton Rockcake	
				Ch Taumac Mate	Gun Laton Dianna	
				Black Bambi of Seaton Vale	Ch Badgery Richard	
				Black Bambi of Seaton Vale	Maid Marion	

CH SOUTHEND LASSIE Black Bitch
 Owner, Miss A McLaren.....Whelped, 1950

Ch Winander Benny	Ch Winlaton Michal	Ch Taumac Clinker Winlaton Honey Ch Taumac Twain Wonga of Warrigal	b y y	Ch Liddly Vine (impUK) ^b	Ch Tar of Hamyx
				Winlaton Wheatshaeaf	Delyn of Liphook
Ch Reedy Lake Dawn	Mallee Donald	Silver of Warrigal	y	Winlaton Sultan	Ch Liddly Queencake (impUK)
				Ch Liddly Queencake (impUK)	Winlaton Muffin
				Ch Liddly Queencake (impUK)	Ch Badgery Richard
				Winlaton Playboy	Liddly Fuschia
				Winlaton Wheatshaeaf	Winlaton Sultan
				Wattle Gold of Warrigal	Ch Liddly Queencake (impUK)
				Winlaton Honey	Winlaton Sultan
				Ch Taumac Clinker	Ch Liddly Queencake
				Winlaton Honey	Ch Liddly Vine (impUK)
				Ch Winlaton Michal	Winlaton Wheatshaeaf
Ch Mallee Nig	Ch Mallee Nig	Shirley of Marsden	y	Ch Winlaton Michal	Winlaton Honey
				Wanda of Warrigal	Ch Taumac Twain
				Winlaton Playboy	Wonga of Warrigal
				Snow of Broughton	Winlaton Sultan
					Ch Liddly Queencake (impUK)
					Cracksman of Clifton (impNZ)
					Shadow of Broughton

DUAL CH CASRAY BATTLER C.D.X.

Owner/Handler, Mrs P Egging Breeder, Mr S Howell...Whelped, 1954

Ch Holton	Ch Holton Baron	Ch Sandylands Bob	Sandylands Ben	b	Ch Durlay Beech
					Ch June of Sandylands
Focus	Holton Pippit	Holton Whimbrel	Ch Sandylands Harley Superb	b	Dalmas Jewel
			Jock of Medville		Clatterbridge Mimosa
			Holton Gleaner		Rufus of Edale
			Holton Thor		Leverton Quiz
			Holton Diver		Holton Eager
			Holton Eager		Holton Elegance
			Holton Elegance		
			Ch Winlaton Michal		
			Gold Cloud of Warrigal		
			Dual Ch Bengali		Dual Ch Michal of Kandehar
Winlaton Sultan	Kwa				
Ch Liddly Queencake (imp UK)	Banchory Benmore				
NZCh Innutsiak Jan (imp)	Holton Dawn				
Velvet of Avonbank	Beeding Daniel				
FT Ch Woodleigh Mike	Holton Diver				
Te Kuahama Irene	Ch Taumac Clinker				
Woodleigh Annette	Winlaton Honey				
	Ir Ch Gimerack Peter				
	Durley White Lady (impUK)				
Bettee CD	Ch Kohima Bet (impUK)	Te Kuahama Fo	Ch Liddly Queencake (imp UK)	y	Ch Liddly Vine (impUK)
			Winlaton Muffin		Winlaton Muffin
			Ch Badgery Richard		Ch Badgery Richard
			Liddly Fuschia		Liddly Fuschia
			Ch Badgery Richard		Ch Badgery Richard
			Maid Marion		Maid Marion
			Rip (impUK)		Rip (impUK)
			Susan of Avonbank(impUK)		Susan of Avonbank(impUK)
			Spanker of Avonbank		Spanker of Avonbank
			Susan of Avonbank(impUK)		Susan of Avonbank(impUK)
	Ch Innutsiak Jan(impUK)				
	Te Kuahama Dainty				

DUAL CH BRAMDEN ELIZABETH, F. T. CH BRAMDEN ROSE, BRAMDEN BLACK DIAMOND, and
BRAMDEN BLACK BESSall black,.....whelped 20/10/47.....breeder, M. Dryburgh

Don of	Winlaton Widgeon	Ch Liddly Vine (impUK)	b	Ch Tar of Hamyax	b	FTCh Toi of Whitmore Sunshine of Yaxham Ch Banchory Danilo Ridgeland Black Diamond Ch Banchory Danilo	
		Ch Liddly Queencake (imp UK)	y	Ch Badgery Richard	y	Coodenbeath Nell Ch Liddly Butterscotch Liddly Crow	
		Ch Cracksmen of Clifton (imp NZ)		Deek (imp UK)		Sherborne John Sherborne Lady	
		Shadow of Broughton.		Strathmore Topsy		Joe of Fingash (impUK) Fingash Bess (impUK)	
	Snow of Broughton	Ch Liddly Vine (impUK)	b	Eilyer Ancus Martius	b	Liddly Acorn (impUK) Liddly Cowslip(impUK) Caesar of Luard	
		Winlaton Wheatsheaf	y	Ch Tar of Hamyax	b	Sherborne Gay FT Ch Toi of Whitmore	
		Winlaton Gable		Delyn of Liphook		Sunshine of Yaxham Ch Banchory Danilo	
	F. T. Ch Rozavon Juliana	Ch Taumac Clinker	Winlaton		Winlaton Sultan		Ridgeland Black Diamond Ch Liddly Vine(impUK)
			Ch Liddly Queencake (imp UK)	y	Ch Liddly Fuschia		Winlaton Muffin Ch Badgery Richard
		Sylvia of Marsden	Winlaton Gable		Ch Liddly Vine (impUK)	b	Liddly Fuschia Ch Tar of Hamyax
Snow of Broughton				Winlaton Chloe		Delyn of Liphook Othello (imp UK)	
				Ch Cracksmen of Clifton (imp NZ)		DualCH Liddly Appleblasso Deek (imp UK)	
				Shadow of Broughton		Strathmore Topsy Eilyer Ancus Marcuis Sporting Lady of Clifton (impUK)	

R. T. CH ARRUNGA CHIEFTAN and ARRUNGA LADY GOLD CDX and
ARRUNGA RAMAH.....Whelped, 21/7/61.....Breeder, L. Shadbolt

Ch Casray	Casray Bandit	Ch Holton Focus (imp UK)	Ch Holton Baron	b	Sandylands Rob
					Holton Whimbrel
Chiefstan	Dual Ch Bengali Sister	Dual Ch Bengali Bettee	Ch Kohima Bet (impNZ)	y	Holton Canter
					Holton Gleaner
					Gold Cloud of Warrigal
					Winlaton Golden Syrup
Walray Belle	Walray Appollo	Walray Golden Rose	Walray Lassie Gold	y	Te Kuahama Fo
					Woodleigh Annette
					Ch Trievador Roderick
					Ch Friendly of Kandahar
					Kunamunda Ranger
					Ch Swaledale
					Boscoe CD
					Koornang Arrogance
					Ch Michael of Kandahar
					Ch Kohima Bet (impNZ)
Walray Belle	Bengali Muffet	Dual Ch Yarowill Sam	Walray Lassie Gold	y	Ch Winlaton Michal
					Woodleigh Annette
					Ch Winlaton Michal
					Gundamain Gold Skye (imp in d)
					Winlaton Sultan
					Ch Liddly Queencake (impUK)
					Ch Innutsiak Jan (impUK)
					Velvet of Avonbank
					FT Ch Woodleigh Mike
					Te Kuahama Irene
Walray Belle	Bengali Muffet	Dual Ch Yarowill Sam	Walray Lassie Gold	y	Ch Faumac Twain
					Belle of Warrigal
					Ch Maxie of Warrigal
					Winlaton Golden Syrup
					Ch Swaledale Sinbad
					Kyvalley Verona
					Ch Michal of Kandahar
					Friendly of Kandahar
					Ch Trievador Roderick
					Ch Banchton Freda
Ch The Gunner					
Walray Belle	Bengali Muffet	Dual Ch Yarowill Sam	Walray Lassie Gold	y	FT Ch Blackberry Bronze Beauty
					Ch Gold Cloud of Warrigal
					Winlaton Golden Syrup
					Te Kuahama Fo
					Woodleigh Annette
					Ch Winlaton Michal
					Gundamain Gold Skye (imp in d)
					Winlaton Sultan
					Ch Liddly Queencake (impUK)
					Ch Innutsiak Jan (impUK)

DUFFTON DANCERyellow bitch

Breeder and Owner, Mrs D Sutchwhelped, 29/6/59

Leomar Rob	Ch Stoneywood Roamer (impUK)	y	Poppleton Beech Flight	y	Ch Poppleton Golden Flight Lime Beech	Poppleton Golden Russet Modney Crocus Ch Durlley Beech Liddly Lime Juice Craighthead Rover Hillend Nora Craighthead Brook Park Judy
Roy	Beau Glen Helen	y	Alphega Wizard of Stoniewood	y	Craighead Bracken Glory	Craighthead Rover Hillend Nora Craighthead Brook Park Judy
	Ch Mahara Hara Dusty	y	Ch Mahara Hara Dusty	y	Ch Winlaton Michal	Ch Taumac Clinker Winlaton Honey
	Mahara Hara Goldie	y	Mahara Hara Goldie	y	Ch True of Treesholme (imp UK) Ch Winlaton Michal	Ch Ranchory Jack Poppleton Golden Sherry Ch Taumac Clinker Winlaton Honey
	Ch Stoneywood Roamer (imp UK)	y	Ch Stoneywood Roamer (imp UK)	y	Goldilocks of Warrigal Poppleton Beech Flight	Ch Taumac Twain Wonga of Warrigal Ch Poppleton Beech Flight Lime Beech
Ch Duffton	Ch Bramden Regal Scott	b	FT Ch Rozavon Juliana	b	Alphega Wizard of Stoniewood Ch Taumac Clinker	Craighead Bracken Glory Ch Liddly Vine (impUK)
Bonny Sharon	Pottens Jennifer (imp UK)	y	Ch Ballyduff Orangeman		Sylvia of Marsden Ballyduff Major Ballyduff Venus	Winlaton Wheatshaf Winlaton Gable Snow of Broughton Ballyduff Bill Ballyduff Brandy Ballyduff Banner Holton Effigy
	Pottens Jill		Pottens Jill			

Breeder, Miss H Lascelles..... owner, Mrs R Courtney-Beale

Ch Handsworth Robert (imp in dam)	Ch Louvil of Tibshelf b	Ch Handsworth Robert (imp in dam)	Ch Louvil of Tibshelf b	Dampru of Tibshelf	Dannyboy of Tibshelf
				Jessiemont of Tibshelf	Prudence of Tibshelf
Ch Handsworth	Ch Treesholme Thyme of Arlingdon (imp UK) b	Ch Treesholme Thyme of Arlingdon (imp UK) b	Treesholme Toppar	Treesholme Toppar	Black Eagle of Glengour
				Ch Sandylands Briar of Wierbrake	Torenia
Boston	Ch Treesholme Thyme of Arlingdon (impUK) b	Ch Treesholme Thyme of Arlingdon (impUK) b	Treesholme Toppar	Black Eagle of Glengour	Holton Dusk
				Ch Sandylands Briar of Wierbrake	Torenia
Winlaton Little	Ch Taumac Clinker	Ch Liddly Vine(impUK) b	Winlaton Wheatsharf y	Ch Cheverells Ben of Banchory	Ch Ingleston Ben
				Ch Tar of Hamyx	Xmas Nora
Gem C.D.	Ch Hirst Gem (impUK) y	Golden Gem of Glengour y	Golden Gem of Glengour y	Ch Liddly Queencake (impUK)	Ch Jerry of Sandylands
				Knaith Boboy	Lorna of Coptheath 101 of Whitmore
	Liddly Ling	Liddly Geranium	Liddly Honey	Ch Tar of Hamyx	Sunshine of Yaxhem
				Delyn of Liphook	Ch Banchory Danilo
				Winlaton Sultan	Ridgeland Black Diamond
				Ch Liddly Queencake (impUK)	Ch Liddly Vine(impUK)
				Knaith Boboy	Winlaton Muffin
				Golden Gem of Glengour y	Ch Hadgery Richard
				Liddly Geranium	Liddly Fuschia
				Liddly Honey	Knaith Bogey
					Amber
					Ch Poppleton Golden Major
					Golden Dawn of Glengour
					Liddly Jonquil
					Liddly Fuschia
					Ch Liddly Butterscotch
					Littlenee Elizabeth

breeder, Mrs E. Keeley.....owner, Mrs N. Harris

Dual Ch Handsworth Beau (imp in dam)	Ch Louvil of Tibshelf	Danpru of Tibshelf	Dannyboy of Tibshelf	Banchory Danilo		
				Towyriver Bramble		
Ch Bayfield Amber (impNZ)	Ch Treesholme Thyme of Arlingdon (imp UK)	Treesholme Toppar	Ch Cheverells Ben of Banchory	Danilo of Tibshelf		
				Golden Wings		
	Cashmere Chum	FT Ch Cashmere Jake	Susan of Avonbank (imp UK)	Janice of Sandylands	Danilo of Tibshelf	
					Velvet of Avonbank	
	Woodleigh Diane	FT Ch Woodleigh Mike	Te Kuahama Jay	Woodcock Putty	Rushley Lady of Tibshelf	
					Woodcock Putty	
	Ch Bayfield Amber (impNZ)	Ch Treesholme Thyme of Arlingdon (imp UK)	Treesholme Toppar	Ch Cheverells Ben of Banchory	Jerrriemont Jannesau	
					Golden Wings	
		Cashmere Chum	FT Ch Cashmere Jake	Susan of Avonbank (imp UK)	Janice of Sandylands	Jill (unreg)
						Velvet of Avonbank
Woodleigh Diane		FT Ch Woodleigh Mike	Te Kuahama Jay	Woodcock Putty	Black Eagle of Glenggur	
					Woodcock Putty	
Ch Bayfield Amber (impNZ)		Ch Treesholme Thyme of Arlingdon (imp UK)	Treesholme Toppar	Ch Cheverells Ben of Banchory	Torenia	
					Golden Wings	
		Cashmere Chum	FT Ch Cashmere Jake	Susan of Avonbank (imp UK)	Janice of Sandylands	Ch Ingleston Ben
						Velvet of Avonbank
	Woodleigh Diane	FT Ch Woodleigh Mike	Te Kuahama Jay	Woodcock Putty	Xmas Nora	
					Woodcock Putty	
	Ch Bayfield Amber (impNZ)	Ch Treesholme Thyme of Arlingdon (imp UK)	Treesholme Toppar	Ch Cheverells Ben of Banchory	Ch Jerry of Sandylan	
					Golden Wings	
		Cashmere Chum	FT Ch Cashmere Jake	Susan of Avonbank (imp UK)	Janice of Sandylands	Lorna of Coptheath
						Velvet of Avonbank
Woodleigh Diane		FT Ch Woodleigh Mike	Te Kuahama Jay	Woodcock Putty	Ch Badgery Richard	
					Woodcock Putty	
Ch Bayfield Amber (impNZ)		Ch Treesholme Thyme of Arlingdon (imp UK)	Treesholme Toppar	Ch Cheverells Ben of Banchory	Maid Marion	
					Golden Wings	
		Cashmere Chum	FT Ch Cashmere Jake	Susan of Avonbank (imp UK)	Janice of Sandylands	Ch Innutsiak Jan (impUK)
						Velvet of Avonbank
	Woodleigh Diane	FT Ch Woodleigh Mike	Te Kuahama Jay	Woodcock Putty	Velvet of Avonbank	
					Woodcock Putty	
	Ch Bayfield Amber (impNZ)	Ch Treesholme Thyme of Arlingdon (imp UK)	Treesholme Toppar	Ch Cheverells Ben of Banchory	Bilsdale Barley	
					Golden Wings	
		Cashmere Chum	FT Ch Cashmere Jake	Susan of Avonbank (imp UK)	Janice of Sandylands	Leighgate Sally
						Velvet of Avonbank
Woodleigh Diane		FT Ch Woodleigh Mike	Te Kuahama Jay	Woodcock Putty	FT Ch Haylers Defender	
					Woodcock Putty	
Ch Bayfield Amber (impNZ)		Ch Treesholme Thyme of Arlingdon (imp UK)	Treesholme Toppar	Ch Cheverells Ben of Banchory	Haylers Dainty	
					Golden Wings	
		Cashmere Chum	FT Ch Cashmere Jake	Susan of Avonbank (imp UK)	Janice of Sandylands	Bilsdale Golden Monty
						Velvet of Avonbank
	Woodleigh Diane	FT Ch Woodleigh Mike	Te Kuahama Jay	Woodcock Putty	Woodcock Putty	
					Woodcock Putty	

DUAL CH BALDORA JEWELyellow bitch

Owner, A. Everingham.....Breeder, Heidtmann,.....Whelped, early 60s

Ch Kinley	Ch Kinley Shadow	Ch Kinley Matador	Ch Poppleton Beech Flight	y	Ch Poppleton Golden Flight			
			Kinley Sparrow Hawk		Lime Beech			
Amigo (impUK)	Kinley Rhapsody	Kinley Wendover Crinkle	Ch Wendover Solomon		Ch Poppleton Golden Flight			
			Wendover Kinley Classic		Flaxen Lady			
		Ch Poppleton Beech Flight	y	Ch Sandylands Justice				
		Kinley Sparrow Hawk		Ch Wendover Topsy				
Dual Ch Baldora	Ch Casray Chieftan	Ch Kinley Matador	Ch Whatstandwell Coronet		Kinley Tostig Tintagel			
			Kinley Mantilla		Bay of Ethie			
		Ch Casray Bandit	Dual Ch Bengali Sister	Ch Poppleton Beech Flight	y	Ch Poppleton Golden Flight		
				Dual Ch Bengali of Kandahar	y	Lime Beech		
		Belle	Ch Bengali Annette	Dual Ch Bengali Belle	Ch Holton Baron		Ch Poppleton Golden Flight	
					Ch Kohima Bet (impNZ)	y	Flaxen Lady	
				Bengali Rajah	Dual Ch Bengali Belle	Ch Holton Pippit		FT CH W.Hiwood Brand
						Ch Kohima Bet (impNZ)	y	Ch Honey of Whatstandwell
				Dual Ch Bengali Belle	Dual Ch Bengali Belle	Dual Ch Bengali Bettee CD	y	Kinley Tostig Tintagel
						Ch Kohima Bet (impNZ)	y	Kinley Kestrel
		Ch Swaledale Vicerene	y	Ch Holton Baron				
		Dual Ch Michal of Kandahar	y	Ch Holton Pippit				
		Ch Trievador Roderick	y	Dual Ch Michal of Kandahar				
		Dual Ch Bengali Belle	y	Ch Kohima Bet (imp NZ)				
		Ch Swaledale Vicerene	y	Ch Gold Cloud of Warrigal				
		Dual Ch Bengali Belle	y	Winlaton Golden Syrup				
		Ch Trievador Roderick	y	Te Kuahama Fo				
		Dual Ch Bengali Belle	y	Woodleigh Annette				
		Ch Swaledale Vicerene	y	Ch Gold Cloud of Warrigal				
		Dual Ch Bengali Belle	y	Winlaton Golden Syrup				
		Ch Swaledale Vicerene	y	Ch Trievador Roderick				
		Dual Ch Bengali Belle	y	Ch Swaledale Vicerene				
		Ch Swaledale Vicerene	y	Taumac Twain				
		Dual Ch Bengali Belle	y	Belle of Warrigal				
		Ch Swaledale Vicerene	y	Ch Trievador Roderick				
		Dual Ch Bengali Belle	y	Ch Banchton Freda				
		Ch Swaledale Vicerene	y					

GLENATTA TRUDY

bitch

Owner, N & M CarlinBreeder, R.T.HoreWhelped, 1957

Kanaki	Mallee Benny	Winander Benny	Ch Winlaton Michal	y	Ch Taumac Clinker
					Winlaton Honey
Aviator	Brownie of Warrigal	Wanda of Warrigal	Wanda of Warrigal		Taumac Twain
					Wonga of Warrigal
Candy	Chidley Gold Duke	y	Ch Gold Cloud of Warrigal	y	Ch Winlaton Michal
					Tess of Brookleigh (imp NZ)
					Major
					Judy
Ferguslie	Lestrangle Creamy Boy	Ch Handsworth Sandy Mac C.D.	y	y	184
					Papinui Qualey
					Coranderrk Roger
					Amber Lass
					Warrigal Golden Rex
					Rozavon Rye
Jedda	Sweetheart	Rozavon Charlotte	Desiville Michal		Ch Liddly Mustard(impUK)
Jedda	Spitanpolish	Ch Taumac Mate	y	y	Rhumba of Minapre
					Kenavon Queen
					Rushall the Brigadier
					Rozavon Nymph
Jedda	Spitanpolish	Ch Taumac Mate	y	y	Ch Winlaton Michal
					Winlaton Queen
					Ch Liddly Mustard(impUK)
					Winlaton Shendy
Jedda	Spitanpolish	Kenavon Queen			Ch Cashmere Viceroy(impNZ)

CH LINDHILLS SALLYBreeder, H.ScottWhelped, 5/6/67
 Owner, H & E Gent

Ch Lindhills Bobo Beck	Ch Sandylands Tan (impUK)	y	Ch Ruler of Blaircourt ^b	Forbes of Blaircourt
			Ch Tessa of Blaircourt ^y	Olivia of Blaircourt
Tongy Black Baba	Ch Westeland Black Santa C.D.	b	ChCissbury Adventure ^b	Ch Laird of Lochaber
			Ch Sandylands Juno ^b	Ch Imp of Blaircourt
			Zelstone Tramp ^y	Calchetto Carlo
			Diant Juliet ^y	Calchetto Brilliant
			Crutchfield Teal ^y	Ch British Justice
			Duffton Starlet ^y	Ch S Belle of Helenspring Bench
			Ch Handsworth Boston ^b	Ch ZelstoneLeapyear Lass
			Mitaru Heidi ^y	Ch Diant S Creamcracker
			Coranderrk Roger ^b	Diant Reflection
			Amber lass ^y	Ch Trievador Roderick
Ch Westeland Anniversary	Ch Handsworth Boston	b	Crutchfield Nightingale ^y	Crutchfield Corncrake
			Ch Westeland Black Gem ^b	Ch Stoneywood Roamer(imp)
			Ch Handsworth Sweet Chime ^y	Pottens Jennifer(impUK)
			Ch Handsworth Boston ^b	Ch Handsworth Robert(impdam)
			Ch Handsworth Boston ^b	Ch T Thyme of Arlingtondon(imp)
			Mitaru Heidi ^y	Basha Felika
			Ch Handsworth Sweet Chime ^y	Pascoden Evon
			Ch Handsworth Boston ^b	Ch Liddly Mustard (impUK)
			Mitaru Heidi ^y	Rhumba of Minapra
			Ch Handsworth Boston ^b	Ch Rushall the Brigadier
Ch Westeland Anniversary	Ch Treesholme Thyme of Arlingdon (impUK)	b	Ch Treesholme Thyme of A	Rozavon Nymph
			Ch Treesholme Topper	Ch Louvil of Tibshelf
			Sandylands Briar of W	Treesholme Thyme of A
			Taumac George	Treesholme Topper
Ch Westeland Anniversary	Mitaru Heidi	y	Koernang Almuto	Sandylands Briar of W
			Rozavon Rajah	Taumac George
			Judy	Koernang Almuto

PEDIGREE 37

CH GLARONDA JODY and GLARONDA GLORY.....Black dog and Black Bitch
 Breeder, R.F.E.JensenWhelped, 1/1/68

Ch Wendover	Ch Whatstandwell Ballyduff Robin	Sudborough Ben b	Greatford Sinner	Pettistree Dan
Jonah (impUK)	Eng/Aus Ch Wendover Kinley Colleen(impUK)	Lady Juliet of Hamdere b	Venus	Ketton Venus Gateburton Stroller Jessiebel Ch Badgery Richard Clawson Silk Ch Poppleton Black Lancer Lonesome Lass Ch Banchoy Jack Pont Du Fahs Ch Sandylands Ben Ch S Harley Princess Ch Sandylands Justice Wendover Topsy
Ch Carnbrae	Ch Grenada Inca	Kinley Wendover Crinkle b	Ch British Justice Sandylands Belle of Helenspring Ch Wendover Solomon	Ch W Ballyduff Robin E/Ach Wendover K Colleen(imp) Ch Jica Black Magic Aeross Olympic Lass Arden Bob Gundamain Allison(imp i dam) Ch Royella Peter Pan Backarack Snow
Inca Lass	Ch Carnbrae Rebecca	Ch Sandylands Tan (imp UK) y	Wendover Kinley Classic Ch Sandylands Tweed of Blaircourt b Sandylands Annabel b	Kinley Tostig Tintagel Bay of Ethie Ch Ruler of Blaircourt Ch Tessa of Blaircourt Ch Cissbury Adventure Ch Sandylands Juno Ch British Justice Ch S Belle of Helenspring Ch Wendover Solomon Wendover Kinley Classic
		Eng/Aus Ch Wendover Kinley Colleen (imp UK)	Ch Sandylands Justice b Kinley Wendover Crinkle	186
		Aeross Royal Standard	Ch Wendover Jonah (imp UK) b Ch Aeross Olympia	
		Swannie Maid	Yellowstone Sandy Mystic Lass	

breeder, H.Scott

Cruchfield	Ch Diant Wood- -pecker (impUK)	b	Ch Sandylands Tweed of Blaircourt	b	Ch Ruler of Blaircourt	b	Forbes of Blaircourt
			Diant Julietta		Ch Tessa of Blaircourt		Olivia of Blaircourt
Woodlark	Bonython Viola				Ch Landyke Lancer	y	Ch Laird of Lochaber
	(impUK)	b	Ch Holton Baron	b	Ch Diant Juliet		Ch Imp of Blaircourt
	Ch Diant Leading Light (impUK)	y	Zelstone Tramp	y	Bench	y	Neckeeher Novelcracker
					Ch Zelstone Leapyear	y	Ch Landyke Poppy
Cruchfield Pretty Polly	Cruchfield Nightingale		Ch Diant Juliet	y	Lass		Ch Diant Swandyke Creamcrack
		y	Cruchfield Teal	y	Ch Diant Swandyke Creamcracker	y	Ch Diant Swandyke Creamcrack
			Duffton Starlet	y	Diant Reflection	y	Diant Reflection
					Ch Trievador Roderick	y	Ch Sandylands Ben
					Ch Cruchfield Cornerake (impNZ)	y	Ch S Harley Supera
					Ch Stoniewood Roamer (imp UK)	y	Jock of Medville
					Pottens Jennifer (impUK)	y	Holton Gleaner
							Ch British Justice
					Ch Trievador Roderick	y	Ch S Belle of Helenspring
					Ch Cruchfield Cornerake (impUK)	y	Durley Bracken
					Duffton Starlet	y	Durley Blackout
							Dual Ch Knaith Banjo
							All Gold
							Braedrop Bruce
							ET Ch Zelstone Darter
							Ch Poppleton Golden Flight
							Lassie of Freiston
							Skipper of Ibaden
							Diant Torrential
							Taumac Twain
							Belle of Warrigal
							Cashmere Roy
							Judy Pooland (impUK)
							Poppleton Beech Flight
							Alphaga Wizard of Stoneywoo
							Ch Ballyduff Orangeman
							Pottens Jill

CH TESDIN SHESA SMOOTHIE.....yellow bitch.....whelped, 4/11/67
breeder and owner, J Drinkwater

Gunfield Ivory	Ch Sandylands Tan (impUK)	y	Ch Sandylands Tweed of Blaircourt	b	Ch Ruler of Blaircourt	Forbes of Blaircourt					
					Ch Tessa of Blaircourt	Olivia of Blaircourt					
Shaw C.D.X.	Gunfield Gay Nymph	y	Sandylands Annabel	b	Ch Cissbury Adventure	Ch Laird of Lochaber					
					Ch Sandylands Juno	Ch Imp of Blaircourt					
					Ch Sandylands Tweed of Blaircourt	Calchetto Carlo					
					Sandylands Annabel	Calchetto Brilliant					
Lulu	Ch Jema Lady Tess	y	Ch Diant Swandyke Creamcracker	y	Ch British Justice	Ch S Belle of Helenspring					
					Ch Ruler of Blaircourt	Ch Tessa of Blaircourt					
					Ch Cissbury Adventure	Ch Cissbury Adventure					
					Ch Sandylands Juno	Ch Sandylands Juno					
Ch Tesdin Gay	Ch Rookwood Nutcracker (impUK)	y	Gunfield Sabrina	y	Woombra Power Plus	Ch Mahara Hara Silhouette					
					FT Ch Gunfield Noella	Ch Valden Chips					
					Ch Poppleton Golden Flight	Mitaru Felicity					
					Lassie of Freiston	Ch Valden Chips					
					Ch Diant Swandyke Creamcracker	Ch Gundaie Goldilocks					
					Ch Rookwood Honeysuckle	Poppleton Golden Russet					
					Ch Jema Lady Tess	y	Ch Sportland Rastus 1955	b	Mandy of Breakneck Farm	Modney Crocus	
										Sportland Lothar	Gabo of Tibshelf
					Ch Tesdin Gay	Ch Jema Lady Tess	y	Ch Sportland Rastus 1955	b	Freiston Trixie	Ch Poppleton Golden Flight
										Ch Diant Swandyke Creamcracker	Lassie of Freiston
Ch Rookwood Honeysuckle	Lassie of Freiston										
Ch Jema Lady Tess	y	Narmara Pixie 1954	y	Ch Gundeagold of Warrigal						Camlark Sam	
										Mahara Hara Jill	Jane of Highleigh
Ch Jema Lady Tess	y	Narmara Pixie 1954	y	Mahara Hara Major (imp in dam)						Coranderrk Kim	
										Ch Mahara Hara Brownie	Cinderella
Ch Jema Lady Tess	y	Narmara Pixie 1954	y	Mahara Hara Jill						Coranderrk Kim	
										Ch Winlaton Michal	Cinderella
Ch Jema Lady Tess	y	Narmara Pixie 1954	y	Mahara Hara Jill						Ch Winlaton Michal	
					Gundamain Gold Sky (imp in dam)	Ch Winlaton Michal					
Ch Jema Lady Tess	y	Narmara Pixie 1954	y	Mahara Hara Jill	Gundamain Gold Sky (imp in dam)						
					Mahara Hara Major (imp in dam)	Mahara Hara Major (imp in dam)					

CH ROYCOURT GENERAL and CH ROYCOURT GLORY BEE.....black dog & black bitch
 whelped 9/3/70 breeder and owner, R.Clarke (S.A.)

Ch Karnmore	Ch Sandylands Tan(impUK)	Ch Sandylands Tweed of Blaircourt b	Ch Ruler of Blaircourt b	Forbes of Blaircourt Olivia of Blaircourt Ch Laird of Lochaber Ch Imp of Blaircourt Calchetto Carlo Calchetto Brilliant
Ch Karnmore		Sandylands Annabel b	Ch Sandylands Juno b	Ch British Justice Ch S Belle of Helenspring Ch Winlaton Michal
Ruler	Karnmore Gypsy Queen	Ch Mahara Hara Game-lad y	Ch Prince of Mahara Hara y	Goldilocks of Warrigal Ch Banchory Jack
		Karnmore Sultana b	Ch True of Treesholme (impUK) y	Ch Poppleton Golden Sherry Ch Handsworth Ben(imp in dam)
		Ch Whatstandwell Ballyduff Robin b	Ch Reedy Lake Dash	Ch Mallee Nig Winander Bennie
	Ch Wendover Jonah(impUK)	E & A Ch Wendover Kinley Colleen(impUK) b	Ch Southend Lassie b	Ch Reedy Lake Dawn Greatford Sinner
Glaronda	Ch Wendover Inca	Ch Grenada Inca	Sudborough Ben b	Venus
Glory	Ch Carnbrae Inca Lass b	Ch Carnbrae Inca Lass b	Ch Lady Juliet of Handere b	Rockstead Footprint Trixie of Keewatin
		Ch Carnbrae Rebecca b	Ch Sandylands Justice	Ch British Justice Ch S Belle of Helenspring
			Kinley Wendover Crinkle	Ch Wendover Solomon Wendover Kinley Classic
			Ch Sandylands Tan (impUK) y	Ch S Tweed of Blaircourt Sandylands Annabel
			Ch Wendover Kinley Colleen (impUK) b	Ch Sandylands Justice Kinley Wendover Crinkle
			Aeross Royal Standard	Ch Wendover Jonah (impUK) Ch Aeross Olympia
			Swannie Maid	Yellowstone Sandy Mystic Lass

CH CAMBEWARRA GANNET.....dog.....whelped, 8/3/71
 breeder and owner, Mrs A Spanswick

Ch Cambewarra Brutus	Ch Sandylands Tan (impUK)	y	Ch Sandylands Tweed of Blaircourt	b	Ch Ruler of Blaircourt	b	Forbes of Blaircourt	
			Sandylands Annabel	b	Ch Tessa of Blaircourt	b	Olivia of Blaircourt	
			Ch Sandylands Tan (imp UK)	y	Sandylands Annabel	b	Ch Laird of Lochaber	Ch Imp of Blaircourt
			Warrleok Cindy Lou		Woambra Glowing Embers	y	Calchetto Carlo	Calchetto Brilliant
					Esilap Cinderella		Ch British Justice	Ch S Belle of Helenspring
					Ch Sandylands Tweed of Blaircourt	b	Ch Sandylands Juno	Ch Ruler of Blaircourt
					Ch Hollybank Beauty	b	Ch Sandylands Tweed of Blaircourt	Ch Tessa of Blaircourt
					Ch Reanacre Mellard- -hurn Thunder	b	Sandylands Annabel	Ch Cissbury Adventure
					Lisnamallard Widgeon		Wombra Glowing Embers	Ch Cissbury Adventure
							Esilap Cinderella	Ch Sandylands Juno
Ch Ballyduff Carol (impUK)	Ch Ballyduff Hollybranch of Keithray	b	Ch Sandylands Tweed of Blaircourt	b	Ch Ruler of Blaircourt	b	Ch S Belle of Helenspring	
			Ch Hollybank Beauty	b	Ch Tessa of Blaircourt	b	Ch Ruler of Blaircourt	
			Ch Reanacre Mellard- -hurn Thunder	b	Sandylands Annabel	b	Ch Tessa of Blaircourt	Ch Laird of Lochaber
			Lisnamallard Widgeon		Woambra Glowing Embers	y	Ch Cissbury Adventure	Ch Imp of Blaircourt
					Esilap Cinderella		Ch Sandylands Juno	Calchetto Carlo
					Ch Sandylands Tweed of Blaircourt	b	Ch Sandylands Tweed of Blaircourt	Calchetto Brilliant
					Ch Hollybank Beauty	b	Sandylands Annabel	Ch British Justice
					Ch Reanacre Mellard- -hurn Thunder	b	Wombra Glowing Embers	Ch S Belle of Helenspring
					Lisnamallard Widgeon		Esilap Cinderella	Ch Ruler of Blaircourt
							Esilap Cinderella	Ch Tessa of Blaircourt
				Ch Ruler of Blaircourt	Ch Laird of Lochaber			
				Ch Tessa of Blaircourt	Ch Imp of Blaircourt			
				Bickerton Salmon Prince	Calchetto Carlo			
				Cookridge Gay Princess	Calchetto Brilliant			
				Ch Sandylands Tweed of Blaircourt	Ch British Justice			
				Mallardhurn Pat	Ch S Belle of Helenspring			
				FT Ch Hiwood Dipper	Ch Ruler of Blaircourt			
				Lisnamallard Linnet	Ch Tessa of Blaircourt			
					Ch Poppleton Lieutenant			
					Gunsmith Susette			
					FT Ch Greatford Teal			
					FT Ch Hiwood Gypsy			
					Sandylands Bob			
					Craigluscar Echo of L'mallard			

PEDIGREE 42

CH AMANSI BADRI SINGH.....black dog.....whelped, 27/2/72

breeder, Whitbread.....owner, G. Spagnolo

Ch Poolstead Pioneer (imp UK)	y	y	Ch Kinley Skipper	Ch Kinley Skipper	Ch Kinley Matador	Ch Kinley Matador
			Ch Sandylands Kinley Cricketer	Sandylands Kaptain	Sandylands Tammy	Kinley Mantilla
			Ch Sandylands Kinley Cricketer	Ch Kinley Skipper	Ch Kinley Skipper	Ch Kinley Mantilla
Econpal Oopak	y	b	Ch Poolstead Kinley Willow	Ch Kinley Curlew of Upthalwaite	Balloch Jovial Jock	Ch Kinley Curlew of Upthalwaite
			Ch Balloch Don Carlos	Balloch Naughty Nymph	Balloch Naughty Nymph	Am Ch Kinley Comet
			Ch Grenada Belle Opal	Ch Grenada Lolita (imp in dam)	Ch Grenada Lolita (imp in dam)	Oricle of Upthalwaite
	y	b	Ch Kinley Skipper	Ch Kinley Skipper	Glenatta Trudy	Ch Kinley Skipper
			Ch Sandylands Truth	Ch Sandylands Truth	Ch Wendover Jonah (impUK)	Ch Kinley Skipper
			Ch Sandylands Shadov	Sandylands Redgame	Ch Balloch Gallant Lass	Ch Kinley Skipper
			Ch Sandylands Tan (impUK)	Sandylands Redgame	Ch Whatstandwell Bally-duff Robin	Ch Kinley Skipper
			Ch Sandylands Shadov	Sandylands Redgame	Ch Balloch Gallant Lass	Ch Kinley Skipper
			Ch S Tweed of Blaircourt	Sandylands Redgame	Ch Balloch Gallant Lass	Ch Kinley Skipper
			Ch Sandylands Juno	Sandylands Redgame	Ch Balloch Gallant Lass	Ch Kinley Skipper
			Ch Poppleton Beech Flight	Sandylands Redgame	Ch Balloch Gallant Lass	Ch Kinley Skipper
			Kinley Sparrow Hawk	Sandylands Redgame	Ch Balloch Gallant Lass	Ch Kinley Skipper
			Ch Whatstandwell Coronet	Sandylands Redgame	Ch Balloch Gallant Lass	Ch Kinley Skipper
Ch Kinley Charm	Sandylands Redgame	Ch Balloch Gallant Lass	Ch Kinley Skipper			
Ch Kinley Matador	Sandylands Redgame	Ch Balloch Gallant Lass	Ch Kinley Skipper			
Ch Kinley Charm	Sandylands Redgame	Ch Balloch Gallant Lass	Ch Kinley Skipper			
Durley Gale	Sandylands Redgame	Ch Balloch Gallant Lass	Durley Gale			
Ch Eaglet of Upthalwaite	Sandylands Redgame	Ch Balloch Gallant Lass	Ch Eaglet of Upthalwaite			
Ch S Tweed of Blaircourt	Sandylands Redgame	Ch Balloch Gallant Lass	Ch S Tweed of Blaircourt			
Sandylands Annabel	Sandylands Redgame	Ch Balloch Gallant Lass	Sandylands Annabel			
Kanaki Aviator	Sandylands Redgame	Ch Balloch Gallant Lass	Kanaki Aviator			
Ferguslie Jemma	Sandylands Redgame	Ch Balloch Gallant Lass	Ferguslie Jemma			
Ch W Ballyduff Robin	Sandylands Redgame	Ch Balloch Gallant Lass	Ch W Ballyduff Robin			
E & A Ch Wendover K Colleen	Sandylands Redgame	Ch Balloch Gallant Lass	E & A Ch Wendover K Colleen			
Ch Wendover Jonah (impUK)	Sandylands Redgame	Ch Balloch Gallant Lass	Ch Wendover Jonah (impUK)			
Glenatta Trudy	Sandylands Redgame	Ch Balloch Gallant Lass	Glenatta Trudy			
Sudborough Ben	Sandylands Redgame	Ch Balloch Gallant Lass	Sudborough Ben			
Ch Lady Juliet of Hamdere	Sandylands Redgame	Ch Balloch Gallant Lass	Ch Lady Juliet of Hamdere			
Ch Sandylands Justice	Sandylands Redgame	Ch Balloch Gallant Lass	Ch Sandylands Justice			
Ch Kinley W Crinkle	Sandylands Redgame	Ch Balloch Gallant Lass	Ch Kinley W Crinkle			
Forbes of Blaircourt	Sandylands Redgame	Ch Balloch Gallant Lass	Forbes of Blaircourt			
Olivia of Blaircourt	Sandylands Redgame	Ch Balloch Gallant Lass	Olivia of Blaircourt			
Ch Sandylands Justice	Sandylands Redgame	Ch Balloch Gallant Lass	Ch Sandylands Justice			
Ch Kinley W Crinkle	Sandylands Redgame	Ch Balloch Gallant Lass	Ch Kinley W Crinkle			

owner W & P Loftus breeder, Mrs D. Bouffier

Ch Zelstone	Ch Braeduke Joyful	Ch Landyke Stormer	Nockeener Novelcracker y	Derwen Crackerjack
			Ch Landyke Poppy y	Diant Chloe Ch Poppleton Golden Flight
Jason U. D. (imp UK)	Zelstone Nethercompton Amanda	Diant Joy of Braeduke	Ch Poppleton Lieutenant y	Lassie of Frieston Poppleton Beech Flight Poppleton Golden Sunray Ch Diant Swandyke Creamcracker Diant Reflection
			Ch Diant Juliet y	Dual Ch Knaith Banjo All Gold Braeduke Bruce FT Ch Zelstone Darter Dual Ch Steindrop Saigndear Steindrop Carnation
Lorpete Gay Gollie U. D.	Zelstone Nethercompton Amanda	Mandy of the Vines	Bench y	Whatstandwell Honey Boy Vida
			Ch Onoway Monty y	Ch Diant Swandyke Creamcracker Ch Rookwood Honeysuckle Ch Bramden Regal Scott Pottens Jennifer (impUK) Ch Prince of Mahara Hara Mahara Hara Brownie Ch Michal of Kandahar Walray Lady Amigo Coranderrk Roger Amber Lass Ch Trievador Roderick Ch Banchton Freda
Lorpete Golden Benny	Ch Copscourt Crackerjack	Ch Copscourt Regina	FT Ch Whatstandwell Hiwood Brand y	Ch Diant Swandyke Creamcracker Ch Rookwood Honeysuckle Ch Bramden Regal Scott Pottens Jennifer (impUK) Ch Prince of Mahara Hara Mahara Hara Brownie Ch Michal of Kandahar Walray Lady Amigo Coranderrk Roger Amber Lass Ch Trievador Roderick Ch Banchton Freda
			Archway Anna b	Ch Louvil of Tibshelf Ch Treesholme Thyme of A (impUK) Ch Trievador Roderick Swaledale Viceriene
Lorpete Golden Benny	Ch Copscourt Crackerjack	Ch Hillfarm Golden Duke	Ch Rookwood Nutcracker (imp UK) y	Ch Louvil of Tibshelf Ch Treesholme Thyme of A (impUK) Ch Trievador Roderick Swaledale Viceriene
			Duffton Amber Light y	Ch Louvil of Tibshelf Ch Treesholme Thyme of A (impUK) Ch Trievador Roderick Swaledale Viceriene
Lorpete Golden Benny	Ch Copscourt Crackerjack	Benworth Sue	Ch Mahara Hara Duke y	Ch Louvil of Tibshelf Ch Treesholme Thyme of A (impUK) Ch Trievador Roderick Swaledale Viceriene
			Ch Copscourt Elizabeth	Ch Louvil of Tibshelf Ch Treesholme Thyme of A (impUK) Ch Trievador Roderick Swaledale Viceriene
Lorpete Golden Benny	Ch Copscourt Crackerjack	Benworth Sue	Ch Handsworth Garth	Ch Louvil of Tibshelf Ch Treesholme Thyme of A (impUK) Ch Trievador Roderick Swaledale Viceriene
			Ch Swaledale Golden Dawn y	Ch Louvil of Tibshelf Ch Treesholme Thyme of A (impUK) Ch Trievador Roderick Swaledale Viceriene
Lorpete Golden Benny	Ch Copscourt Crackerjack	Benworth Sue	Dual Ch Handsworth Beau (imp in dam) b	Ch Louvil of Tibshelf Ch Treesholme Thyme of A (impUK) Ch Trievador Roderick Swaledale Viceriene
			Ch Bengali Belle	Ch Louvil of Tibshelf Ch Treesholme Thyme of A (impUK) Ch Trievador Roderick Swaledale Viceriene

PEDIGREE 45

CH STRANGWAYS CINNAMON

..... yellow bitch whelped, 12/6/80

Breeder and owner, W. & P. Dunstan

R. T. Ch Lindhills	Ch Lindhills Bobo Beck	Ch Sandylands Tan (impUK)	Ch Sandylands Tweed of Blaircourt Blaircourt	Ch Ruler of Blaircourt Ch Tessa of Blaircourt Ch Cissbury Adventure Ch Sandylands Juno Zelstone Tramp Ch Diant Juliet
Centof U.D.	Cruchfield Pretty Polly	Cruchfield Peacock	Sandylands Annabel	Cruchfield Teal Duffton Starlet Zelstone Tramp Ch Diant Juliet Cruchfield Teal Duffton Starlet Ch Solomon of Kandahar Ch Clacton Gay Lady (impUK) Cruchfield Teal Duffton Starlet Ch Roncott Toppa
	Lindhills Centre Fire	Cruchfield Bul Bul	Ch Diant Leading Light (impUK)	Ch Bumblekite of Mansergh Maytree Todd Hubbards Black Beauty Hubbards Bruce Hubbards Tinker Redgame Mallerdhurn Bruce Redgame Harvest Girl Ch Sandylands Showman of L Wendover Joanna Cliveruth Black Night Nockeener Novelty Ch Sandylands Tan (imp UK) Ch Sandylands Greta (impUK)
Strangways	Bridgefield Buffer(impUK)	George of Highbarn	Cruchfield Nightingale	Ch Diant Leading Light (impUK) Cruchfield Nightingale Ch Jaywick Menelick Cruchfield Teal Duffton Starlet
Miss Moppet	Ch Strangways Brolga	Bridgefield Corn Dolly	Black Ling of Mansergh	Ch Roncott Toppa Ch Bumblekite of Mansergh Maytree Todd Hubbards Black Beauty Hubbards Bruce Hubbards Tinker Redgame Mallerdhurn Bruce Redgame Harvest Girl Ch Sandylands Showman of L Wendover Joanna Cliveruth Black Night Nockeener Novelty Ch Sandylands Tan (imp UK) Ch Sandylands Greta (impUK)
	Ch Glowlight My Fair Lady	Ch Pinchbeck Nockeener Harvest Home(impUK)	Hubbards May Tree	Ch Diant Leading Light (impUK) Cruchfield Nightingale Ch Jaywick Menelick Cruchfield Teal Duffton Starlet
		Ch Glowlight My Fair Lady	Hubbards Brandy Buttery	Ch Diant Leading Light (impUK) Cruchfield Nightingale Ch Jaywick Menelick Cruchfield Teal Duffton Starlet
			Redgame Suzannah	Ch Diant Leading Light (impUK) Cruchfield Nightingale Ch Jaywick Menelick Cruchfield Teal Duffton Starlet
			Cliveruth Harvester	Ch Diant Leading Light (impUK) Cruchfield Nightingale Ch Jaywick Menelick Cruchfield Teal Duffton Starlet
			Nockeener Novel Black	Ch Diant Leading Light (impUK) Cruchfield Nightingale Ch Jaywick Menelick Cruchfield Teal Duffton Starlet
			NZ Ch Roycourt Tandy (imp AUS)	Ch Diant Leading Light (impUK) Cruchfield Nightingale Ch Jaywick Menelick Cruchfield Teal Duffton Starlet
			Duffton Georgie Girl	Ch Diant Leading Light (impUK) Cruchfield Nightingale Ch Jaywick Menelick Cruchfield Teal Duffton Starlet

Breeder and owner, D.Appel

Ch Balloch Lachlan Beau	Ch Sandylands Ten (impUK)	Ch Sandylands Tweed of Blaircourt b	Ch Ruler of Blaircourt ^b Ch Tessa of Blaircourt ^y Ch Cissbury Adventure ^b Ch Sandylands Juno ^b Ch Whatstandwell Bally ^b -duff Robin Eng & Aus Ch Wendover Kinley Colleen (impUK) ^b Ch Wendover Jonah (impUK) ^b Glenatta Trudy	Forbes of Blaircourt Olivia of Blaircourt Ch Laird of Lochaber Ch Imp of Blaircourt Calchetto Carlo Calchetto Brilliant Ch British Justice Ch S Belle of Helenspring Sudborough Ben Lady Juliet of Hamdere Ch Sandylands Justice Ch Kinley Wendover Crinkle Ch W Ballyduff Robin E & A Ch Wendover K Colleen
	Balloch Naughty nymph	Sandylands Annabel b	Ch Balleoch Gallant Lass	Kanaki Aviator Ferguslie Jedda Ch Cornlands Landy Dobruggen Bure Ch Wendover Jonah (imp UK) Ch Hillfarm Golden Morn Ch Sandylands Tweed of B Sandylands Annabel Ch Stoniewood Roamer (impUK) Ch Duffton Bonny Sharron Ch Rockwood Nutcracker (UK) Mahara Hara Juliana Ch Sandylands Tan (impUK) Narooma Tess
Broadlar Maria	Ch South Creek Bruno	Ch Kanyanya Ruler	Candlemas Butterscotch ^y (imp UK) Hillfarm Gaiety Ch Sandylands Tan (imp UK) Duffton Kimble Gay Ch Waintree Wisecracker	Ajana Rafferty Dual Ch Ajana O'By Jingo
	South Creek Jana	Gordonach Cinder Sands Ch Trulab Joker	Ch Tanloch Mersala Llanberrie Red Haze Ponsyne Easy Money	