

**THE AUSTRALIAN BULL TERRIER (MINIATURE)
STUD BOOK REFERENCE**

*The Northern Districts Bull Terrier
Club of NSW Inc.*

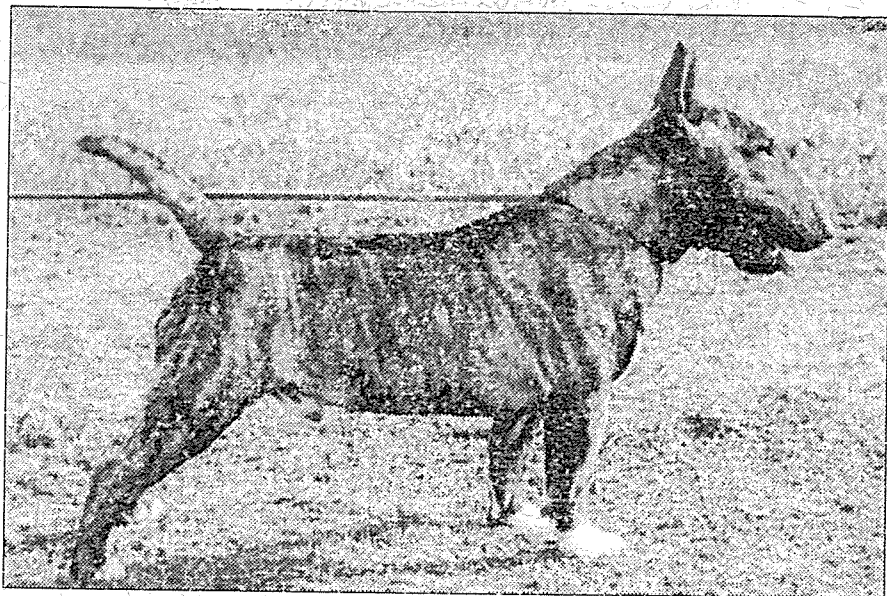

*Edited and compiled by
Joy Schafer
Margaret Craven
1996*

TUCKER TIME

Every Time
It's tucker dog food

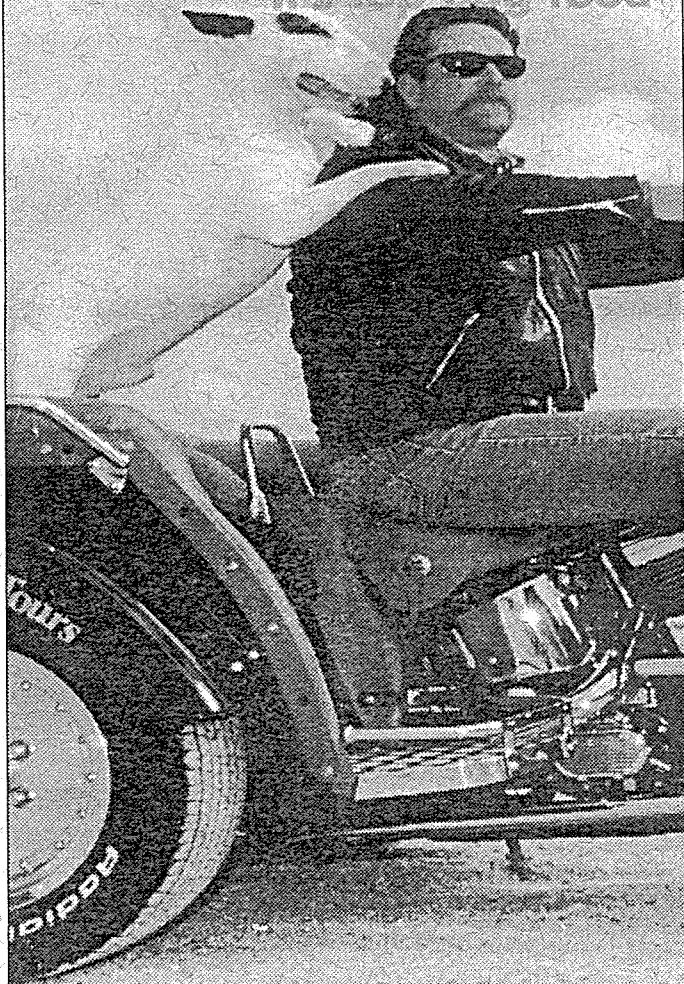

A quality pet food
recommended by veterinarians.

*The Australian Bull Terrier (Miniature)
Stud Dog Reference*

*The Northern Districts Bull Terrier
Club of NSW*

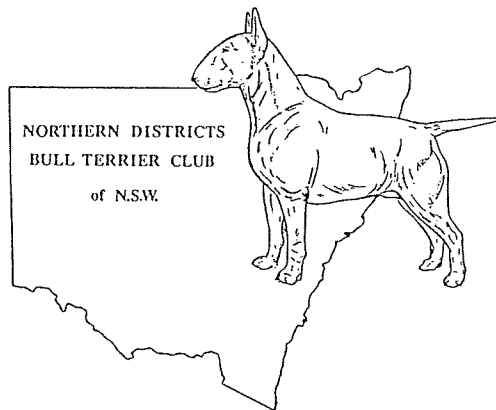

*Edited and compiled by
Joy Schafer
Margaret Craven*

Front cover photo:
Ch.Erenden Uncious Ullock (Imp.UK)

Forward

I wish you every success with this venture and wish that we had something to compare with it.

When trying to choose your stud dog, please don't wait until the last minute and rush out to the nearest dog, take your time, check your pedigrees carefully, if possible go and see the dog for yourself, but above all DO NOT be kennel blind.

Even the best of mini's has its problems so make sure that you know where your problems are and try to select a stud dog to correct your problem. Don't be put off from using a good dog because he has a glaring fault, say much too big, if that dog has what you are looking for, go for it, as at the worst you could end up with a quality oversized pup who will throw you some smaller puppies.

Please take great care with your breedings and hopefully you will have success.

*Valerie Allenden
ERENDEN
Miniature Bull Terriers (UK)*

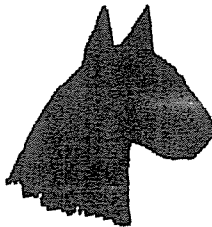

Breeding/Whelping Aid

MATED JANUARY	DUE TO WHELP MARCH	MATED FEBRUARY	DUE TO WHELP APRIL	MATED MARCH	DUE TO WHELP MAY	MATED APRIL	DUE TO WHELP JUNE	MATED MAY	DUE TO WHELP JULY	MATED JUNE	DUE TO WHELP AUGUST	MATED JULY	DUE TO WHELP SEPTEMBER	MATED AUGUST	DUE TO WHELP OCTOBER	MATED SEPTEMBER	DUE TO WHELP NOVEMBER	MATED OCTOBER	DUE TO WHELP DECEMBER	MATED NOVEMBER	DUE TO WHELP JANUARY	MATED DECEMBER	DUE TO WHELP FEBRUARY
1	5	1	5	1	3	1	3	1	3	1	3	1	2	1	3	1	3	1	3	1	3	1	2
2	6	2	6	2	4	2	4	2	4	2	4	2	3	2	4	2	4	2	4	2	4	2	3
3	7	3	7	3	5	3	5	3	5	3	5	3	4	3	5	3	5	3	5	3	5	3	4
4	8	4	8	4	6	4	6	4	6	4	6	4	5	4	6	4	6	4	6	4	6	4	5
5	9	5	9	5	7	5	7	5	7	5	7	5	6	5	7	5	7	5	7	5	7	5	6
6	10	6	10	6	8	6	8	6	8	6	8	6	7	6	8	6	8	6	8	6	8	6	7
7	11	7	11	7	9	7	9	7	9	7	9	7	8	7	9	7	9	7	9	7	9	7	8
8	12	8	12	8	10	8	10	8	10	8	10	8	9	8	10	8	10	8	10	8	10	8	9
9	13	9	13	9	11	9	11	9	11	9	11	9	10	9	11	9	11	9	11	9	11	9	10
10	14	10	14	10	12	10	12	10	12	10	12	10	11	10	12	10	12	10	12	10	12	10	11
11	15	11	15	11	13	11	13	11	13	11	13	11	12	11	13	11	13	11	13	11	13	11	12
12	16	12	16	12	14	12	14	12	14	12	14	12	13	12	14	12	14	12	14	12	14	12	13
13	17	13	17	13	15	13	15	13	15	13	15	13	14	13	15	13	15	13	15	13	15	13	14
14	18	14	18	14	16	14	16	14	16	14	16	14	15	14	16	14	16	14	16	14	16	14	15
15	19	15	19	15	17	15	17	15	17	15	17	15	16	15	17	15	17	15	17	15	17	15	16
16	20	16	20	16	18	16	18	16	18	16	18	16	17	16	18	16	18	16	18	16	18	16	17
17	21	17	21	17	19	17	19	17	19	17	19	17	18	17	19	17	19	17	19	17	19	17	18
18	22	18	22	18	20	18	20	18	20	18	20	18	19	18	20	18	20	18	20	18	20	18	19
19	23	19	23	19	21	19	21	19	21	19	21	19	20	19	21	19	21	19	21	19	21	19	20
20	24	20	24	20	22	20	22	20	22	20	22	20	21	20	22	20	22	20	22	20	22	20	21
21	25	21	25	21	23	21	23	21	23	21	23	21	22	21	23	21	23	21	23	21	23	21	22
22	26	22	26	22	24	22	24	22	24	22	24	22	23	22	24	22	24	22	24	22	24	22	23
23	27	23	27	23	25	23	25	23	25	23	25	23	24	23	25	23	25	23	25	23	25	23	24
24	28	24	28	24	26	24	26	24	26	24	26	24	25	24	26	24	26	24	26	24	26	24	25
25	29	25	29	25	27	25	27	25	27	25	27	25	26	25	27	25	27	25	27	25	27	25	26
26	30	26	30	26	28	26	28	26	28	26	28	26	27	26	28	26	28	26	28	26	28	26	27
27	31	27	May 1	27	29	27	29	27	29	27	29	27	28	27	29	27	29	27	29	27	29	27	28
28	1	28	2	28	30	28	30	28	30	28	30	28	29	28	30	28	30	28	30	28	30	28	Mar 1
29	2	29	3	29	31	29	July 1	29	31	29	31	29	30	29	31	29	31	29	31	29	31	29	2
30	3	—	—	30	June 1	30	2	30	Aug 1	30	Sept 1	30	Oct 1	30	Nov 1	30	Dec 1	30	Jan 1	30	Feb 1	30	3
31	4	—	—	31	2	—	—	31	2	—	—	31	2	31	2	—	—	—	—	—	—	31	4

*To help determine when pups will be whelped,
line up the 'mated date' with the 'due to
whelp' date.*

- Contents -

<i>Forward</i>	5
<i>Breeding/Wheelping Aid</i>	6
<i>Introduction</i>	9
<i>Breed Standard</i>	10 - 12
<i>Imports</i>	13
<i>Amatol Crazy Horse (Champion)</i>		14 - 15
<i>Amatol Fireball</i>	16 - 17
<i>Balendero Bronson</i>	18 - 19
<i>Balendero Beau Brindle</i>	20 - 21
<i>Balendero Beaumonte (Champion)</i>		22 - 23
<i>Bodalla Lil Barclay</i>	24 - 25
<i>Bodalla Lil Sinbad</i>	26 - 27
<i>Bodalla Lil Vulcan</i>	28 - 29
<i>Bullyedari Forget Me Not</i>	30 - 31
<i>Bullyedari Petite Jackson</i>	32 - 33
<i>Dunlap Zulu Bomba</i>	34 - 35
<i>Faringdon Tiny Black Top (Champion)</i>		36 - 37
<i>Faringdon Tiny Statesman</i>	38 - 39
<i>Faringdon Tiny Spokesman</i>	40 - 41
<i>Faringdon Tiny Hero</i>	42 - 43
<i>Monomay Mini Comet (Champion)</i>		44 - 45
<i>Newdermont Black Magic</i>	46 - 47
<i>Lester Mini Man Faringon Imp.NZ (Champion)</i>		48 - 49
<i>Lester Iti Pepper N Peppe Imp.NZ(Champion)</i>		50 - 51
<i>Faringdon Tiny Storyman</i>	52 - 53

<i>Schardale Master Andrew</i>	54 - 55
<i>Schardale Mr Bronco Billy</i>	56 - 57
<i>Schardale Matinee Idol</i>	58 - 59
<i>Schardale Master Splinter (Champion)</i>		60 - 61
<i>Schardale Mr Curl A Mo (Champion)</i>		62 - 63
<i>Schardale Mr Tiny Teddy (Champion)</i>		64 - 65
<i>Schardale Mystery Gold</i>	66 - 67
<i>Schardale Midnite Cowboy (Champion)</i>		68 - 69
<i>Schardale Mr Colossal (Champion)</i>		70 - 71
<i>Schardale Mr Maverick</i>	72 - 73
<i>Schardale Mr Black Ice</i>	74 - 75
<i>Starmin Stormbringer (Champion)</i>		76 - 77
<i>Sugarbaye Sulby</i>	78 - 79
<i>Sugarbaye Stingaree</i>	80 - 81
<i>Sugarbaye Sebastian (Champion)</i>		82 - 83
<i>Sugarbaye Shannon</i>	84 - 85
<i>Starmin Thors Warrior (Champion)</i>		86 - 87
<i>Tambo Tommy Gun</i>	88 - 89
<i>Tambo Jaksson</i>	90 - 91
<i>Perlative Mighty Mouse</i>	92 - 93
<i>Schardale Midnite Ice (Champion)</i>		94 - 95
<i>Admirari Airodynamic Imp.UK</i>	96 - 97
<i>Schardale Marshalls Gold</i>	98 - 99
<i>Starmin Storm Cloud (Champion)</i>		100 - 101

Introduction

We have put this booklet together in the hope that all Bull Terrier (Miniature) breeders can benefit. How often do you hear the statement ' I don't know what dog to use over my bitch !' and 'What dogs are available ?'

It is hoped that this publication will make the task a little easier by having a listing to refer to (which should assist breeders in their choosing the most suitable mate for their bitch).

Not all the dogs listed are in show homes, some are in pet homes and these are the ones often forgotten and overlooked.

This is the most comprehensive reference we have been able to compile to date (invitations were sent to all known Bull Terrier (Miniature) breeders throughout Australia to participate in this project). If any dog owners would like to have their dogs included in the next printing (we hope to update the reference on a regular basis) please send in the details to PO Box 59 Dora Creek NSW 2264.

We have felt for some time that a reference tool such as this is long overdue.

We would like to thank all those who have contributed to this project and a special thank you to our sponsor - TUCKER TIME.

Acknowledgment

We wish to thank our sponsor - TUCKER TIME for their support and faith in us and as well, the Australian National Kennel Council for their permission to reprint the Bull Terrier Standard.

The Australian National Kennel Council's Breed Standard

- BULL TERRIER -

(Kennel Club, London)

GENERAL APPEARANCE - Strongly built, muscular, well balanced and active with a keen, determined and intelligent expression.

CHARACTERISTICS - The Bull Terrier is the gladiator of the canine race, full of fire and courageous. A unique feature is a downfaced, eggshaped head. Irrespective of size dogs should look masculine and bitches feminine.

TEMPERAMENT - Of even temperament and amenable to discipline. Although obstinate is particularly good with people.

HEAD AND SKULL - Head long, strong and deep right to end of muzzle, but not coarse. Viewed from front eggshaped and completely filled, its surface free from hollows or indentations. Top of skull almost flat from ear to ear. Profile curves gently downwards from top of skull to tip of nose which should be black and bent downwards at tip. Nostrils well developed and underjaw deep and strong.

MOUTH - Teeth sound, clean, strong, of good size, regular with a perfect regular and complete scissor bite, i.e. upper teeth closely overlapping lower teeth and set square to the jaws. Lips clean and tight.

EYES - Appearing narrow, obliquely placed and triangular, well sunken, black or as dark brown as possible so as to appear almost black, and with a piercing glint. Distance from tip of nose to eyes perceptibly greater than that from eyes to top of skull. Blue or partly blue undesirable.

EARS - Small, thin and placed close together. Dog should be able to hold them stiffly erect, when they point straight upwards.

NECK - Very muscular, long, arched, tapering from shoulders to head and free from loose skin.

FOREQUARTERS - Shoulders strong and muscular without loading. Shoulder blades wide, flat and held closely to chest wall and have a very pronounced backward slope of front edge from bottom to top, forming almost a right angle with upper arm. Elbows held straight and strong, pasterns upright. Forelegs have strongest type of round, quality bone, dog should stand solidly upon them and they should be perfectly parallel. In mature dogs length of foreleg should be approximately equal to depth of chest.

BODY - Body well rounded with marked spring of rib and great depth from withers to brisket, so that latter nearer ground than belly. Back short, strong with backline behind withers level, arching or roaching slightly over broad, well muscled loins. Underline from brisket to belly forms a graceful upward curve. Chest broad when viewed from front.

HINDQUARTERS - Hindlegs in parallel when viewed from behind. Thighs muscular and second thighs well developed. Stifle joint well bent and hock well angulated with bone to foot short and strong.

FEET - Round and compact with well arched toes.

TAIL - Short, set on low and carried horizontally. Thick at root, it tapers to a fine point.

GAIT/MOVEMENT - When moving appears well knit, smoothly covering ground with free, easy strides and with a typical jaunty air. When trotting, movement parallel, front and back, only converging towards centre line at faster speeds, forelegs reaching out well and hindlegs moving smoothly at hip, flexing well at stifle and hock, with great thrust.

COAT - Short, flat, even and harsh to touch with a fine gloss. Skin fitting dog tightly. A soft textured undercoat may be present in winter.

COLOUR - For White, pure white coat. Skin pigmentation and markings on head not be penalised. For Coloured, colour predominates; all other things being equal, brindle preferred. Black brindle, red, fawn and tri-colour acceptable. Tick markings in white coat undesirable. Blue and liver highly undesirable.

SIZE - There are neither weight nor height limits, but there should be the impression of maximum substance for size of dog consistent with quality and sex.

FAULTS - Any departure from the foregoing points should be considered a fault and the seriousness with which the fault should be regarded should be in exact proportion to its degree.

NOTE - Male animals should have two apparently normal testicles fully descended into the scrotum.

Bull Terrier (Miniature)

(Kennel Club, London)

The Standard of the Bull Terrier (Miniature) is the same as that of the Bull Terrier with the exception of the following:

SIZE - Height: should not exceed 35.5 cms (14 ins.) There should be an impression of substance to size of dog. There is no weight limit. Dog should at all times be balanced

Reprinted with the kind permission of the Australian National Kennel Council.

Imports From the United Kingdom

<u><i>Dog's Name</i></u>	<u><i>Arrived</i></u>	<u><i>Owners</i></u>
<i>Jetom Jasper</i>	<i>Late 1965</i>	<i>W.Webster & J.PEEK (NSW)</i>
<i>Jetom Jubilant Tigress</i>	<i>Late 1965</i>	<i>W.Webster & J.PEEK (NSW)</i>
<i>Champion Grandopera Ottello of Warbonnet</i>	<i>September 1986</i>	<i>P. & G.Oldridge (Vic)</i>
<i>Champion Erenden Roxana</i>	<i>December 1986</i>	<i>Mrs M.J. Schafer (NSW)</i>
<i>Graymor Greasepaint</i>	<i>Early 1987</i>	<i>P. & G. Oldridge (Vic)</i>
<i>Champion Erenden Uncious Ullock</i>	<i>Early 1987</i>	<i>Dr.W. & Mrs A. Mackay (NSW)</i>
<i>Champion Ereden Upright Ulrica</i>	<i>Early 1987</i>	<i>Mrs M.J.Schafer (NSW)</i>
<i>Graymore Grimshore</i>	<i>1988</i>	<i>P. & G.Oldridge (Vic)</i>
<i>Erenden Vodaktini</i>	<i>1988</i>	<i>Dr.W. & Mrs A.Mackay (NSW)</i>
<i>Erenden Boot Black</i>	<i>1989</i>	<i>Mrs.J.Barrett (NSW)</i>
<i>Champion & Eng.Champion Erenden Whisky Sangaree</i>	<i>1990</i>	<i>Mrs M.J.Schafer (NSW)</i>
<i>Admirari Aiodynamic</i>	<i>1996</i>	<i>Mrs.J.Barrett (NSW)</i>

Imports From New Zealand

<i>Champion & NZ Champion Lester Iti Muzpie</i>	<i>1990</i>	<i>Mr & Mrs J.Gorman (SA)</i>
<i>Champion Lester Iti Pepper N Pepe</i>	<i>1992</i>	<i>Mr & Mrs J.Gorman (SA)</i>
<i>Champion Lester Mini Man Faringon</i>	<i>1993</i>	<i>Mrs J.Barrett (NSW)</i>
<i>Lester Mini Dot N Dotty</i>	<i>1993</i>	<i>Mrs.J.Barrett (NSW)</i>



Ch Amatol Crazy Horse

<i>PARENTS</i>	<i>GRANDPARENTS</i>	<i>GREAT GRANDPARENTS</i>
SIRE SCHARDALE MR. MA VERICK	SIRE CH. DEWILLA IMA GUNSLINGER	S. CH. BRILLY WAZZ MO RAIDER
	DAM SCHARDALE MISS HEADLINER	D. SNOWBABS BONIO
DAM CH. AMATOL POISON ARROW	SIRE CH. SCHARDALE MR. COLOSSAL	S. SCHARDALE MASTER ERENDEN
	DAM STARDOM COLD COLD HEART	D. SCHARDALE MISS MISCHIEF
		S. CHERENDEN UNCTIOUS ULLOCK (IMP. UK)
		D. SCHARDALE MISS ROSANNA
		S. MIDDLELINE TREASON at ARLCON (IMP. UK)
		D. STARDOM MEMPHIS BELLE

Amatol

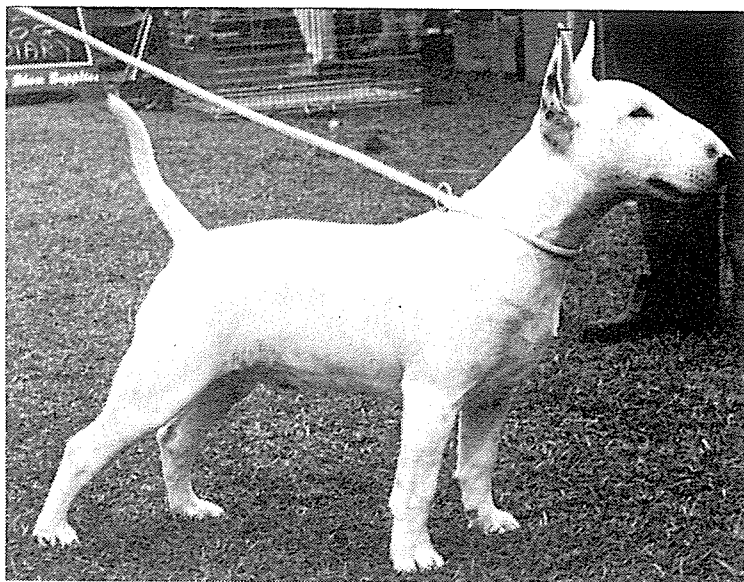

Ch Amatol Crazy Horse

Born: 23.6.95

- Photo taken at 5 months of age -

Heart, K10ney & Patella checked

Breeder/owner:

***Paul Berman & Kathy Thompson
Aerodrome Road
Nabiac NSW 2312***

Phone: 065) 541 319

Amatol Fireball

<i>PARENTS</i>	<i>GRANDPARENTS</i>	<i>GREAT GRANDPARENTS</i>
SIRE CH. SCHARDALE Mr. COLOSSAL	SIRE CH. ERENDEN UNCTIOUS ULLOCK (IMP. UK.)	S. ERENDEN QUINN
	DAM SCHARDALE MISS ROSANNA	D. CH. ERENDEN ROXANA (IMP. UK.)
	SIRE THUNDERLINE MANOWAR	S. CH. MONKROMONY CHARLES (IMP. UK.)
DAM		D. CH. ERENDEN ROXANA (IMP. UK.)
		S. BRACKLYN BEQUEATH (IMP. UK.)
		D. RODNICA ROMAN PETRA
AMATOL FIREFLY	DAM GLOSWAEN MINI BATHSHEBA	S. SCHARDALE MASTER ERENDEN
		D. ERENDEN VODKATINI (IMP. UK.)

- BULL TERRIERS

Amatol

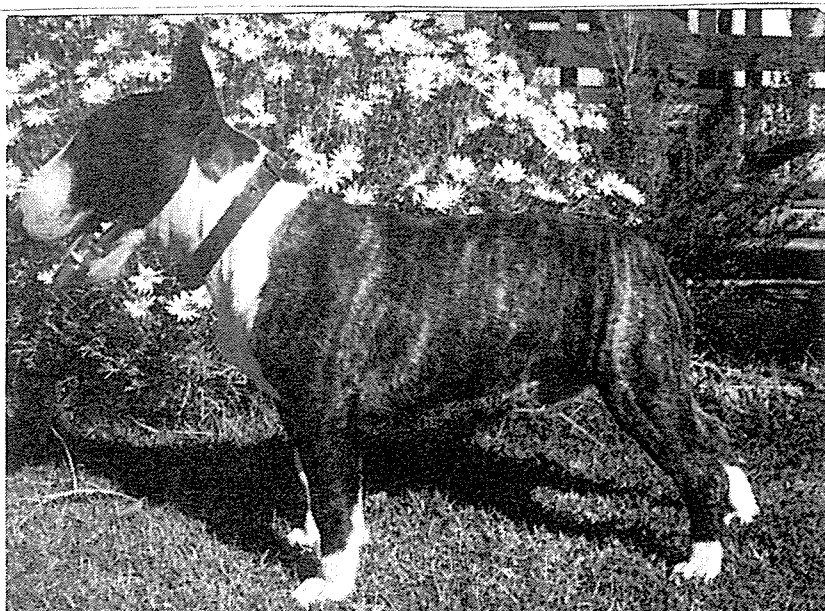

Amatol Fireball

Born: 3.2.93

Breeder/Owner:

*Paul Berman & Kathy Thompson
Aerodrome Road
Nabiac NSW 2312*

Phone: 065) 541 319

Balendero Bronson

PARENTS		GRANDPARENTS		GREAT GRANDPARENTS	
SIRE	NEWDERMONT BLACK MAGIC	SIRE	ERENDEN BOOT BLACK (IMP UK)	S. CHERENDEN LEOPOLD	
		DAM	BENDO BULL MISS SPIRIT	D. ERENDEN HAMMONDS ONA	
				S. NANS WHITE CAVALIER	
				D. ERLESLAND FREESMILE	
DAM		SIRE	ERENDEN BOOT BLACK (IMP UK)	S. CHERENDEN LEOPOLD	
				D. ERENDEN HAMMONDS ONA	
CH BALENDERO BUTTONS N BOWS		DAM	CH BARBINSKI MOONBEAM	S. CHERENDEN UNCTIOUS ULLOCK (IMP UK)	
				D. KARBREL STAR SEARCH	

-BULL TERRIERS

Balendero

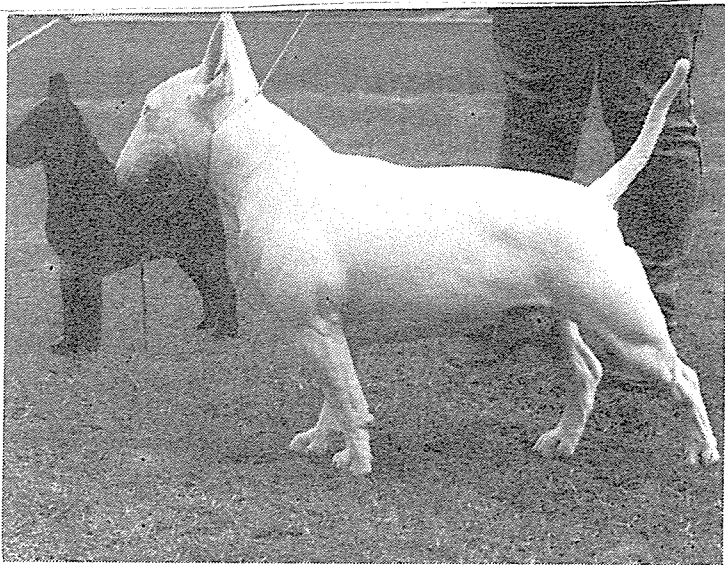

Balendero Bronson

Born: 20.5.93

Breeder/Owner:

*Mr S.Foster
28 Third Street
Boolaroo NSW 2284*

Phone: 049) 583 371

Balendero Beau Brindle

<i>PARENTS</i>	<i>GRANDPARENTS</i>	<i>GREAT GRANDPARENTS</i>
SIRE NEWDERMONT BLACK MAGIC	SIRE ERENDEN BOOT BLACK (IMP. UK)	S. CH.ERENDEN LEOPOLD D. ERENDEN HAMMONDS ONA
	DAM BENDOBULL MISS SPIRIT	S. NANS WHITE CAVALIER D. FRIESLAND FRESMILE
DAM CH.BALENDERO BUTTONS N BOWS	SIRE ERENDEN BOOT BLACK (IMP. UK)	S. CH.ERENDEN LEOPOLD D. ERENDEN HAMMONDS ONA
	DAM CH.BARBINSKI MOONBEAM	S. CH.ERENDEN UNCTIOUS ULLOCK (IMP. UK) D. KARBREL STAR SEARCH

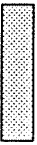

-BULL TERRIERS

Balendero



Balendero Beau Brindle

Born: 20.5.93

Breeder/Owner:

*Mr S.Foster
28 Third Street
Boolaroo NSW 2284*

Phone: 049) 583 371

Ch. Balerndero Beaumont

<i>PARENTS</i>	<i>GRANDPARENTS</i>	<i>GREAT GRANDPARENTS</i>
SIRE ERENDEN BOOT BLACK (IMP. UK)	SIRE CH.ERENDEN LEOPOLD	S. CURRANEYE YOOHOO
	DAM ERENDEN HAMMONDS ONA	D. ERENDEN GERTRUDE
	SIRE CH.ERENDEN UNCTIOUS ULLOCK (IMP. UK)	S. ERENDEN LAMBERT
DAM CH. BARBINSKI MOONBEAM	DAM KARBREL STAR SEARCH	D. ERENDEN OLIVIA
		S. ERENDEN QUINN
		D. CH.ERENDEN ROXANA (IMP. UK)
		S. CH. BARBINSKI SEA PIRATE
		D. CHEMMANNE MOONA LASS

-BULL TERRIERS

Balendero

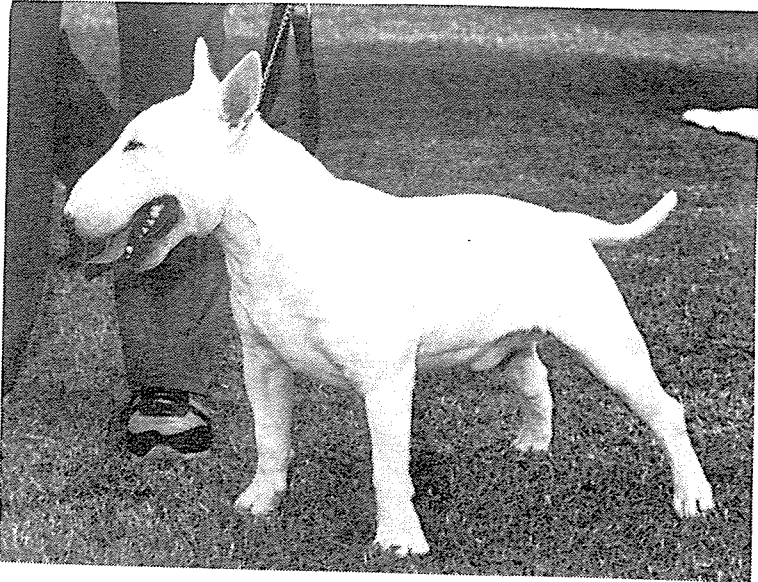

Ch Balendero Beaumonte

Born: 23.4.91

Breeder/Owner:

*Mr S. Foster
28 Third Street
Boolaroo NSW 2284*

Phone: 049) 583 371

_____ *Bodalla Lil Barclay* _____

<i>PARENTS</i>	<i>GRANDPARENTS</i>	<i>GREAT GRANDPARENTS</i>
SIRE	SIRE	S. ERENDEN QUINN
SCHARDALE MATINEE IDOL	CH.SCHARDALE MASTER SPLINTER	D. CHERENDEN ROXANA (IMP. UK)
	DAM	S. ERENDEN GIN RICKY
	ENG.CH & CHERENDEN WHISKY SANGAREE (IMP. UK)	D. ERENDEN TINY TUGGEM
DAM	SIRE	S. ERENDEN QUINN
CH.BOBALLA LIL ANYA	CH.ERENDEN UNCTIOUS ULLOCK (IMP. UK)	D. CHERENDEN ROXANA (IMP. UK)
	DAM	S. CH.BULLDALE MOST NOBLE (IMP. UK)
	BODALLA SCARLETT CASCADE	D. CHERGALK CASCADE



-BULL TERRIERS

Bodalla



Bodalla Lil Barclay

Born: 5.2.94

Breeder: Mrs.M.Burgoine

Owned by: J & A Best

140-154 Mollenhagen Road

Jimboomba Qld. 4280

Phone: 07) 554 63190

Bodalla Lil Sinbad

<i>PARENTS</i>		<i>GRANDPARENTS</i>		<i>GREAT GRANDPARENTS</i>	
SIRE	CH.SCHARDALE MR COLOSSAL	SIRE	CH.ERENDEN UNCTIOUS ULLOCK (IMP. UK)	S. ERENDEN QUINN	
		DAM	SCHARDALE MISS ROSANNA	D. CH.ERENDEN ROXANA (IMP. UK)	S. CH.MONKROMONY CHARLES (IMP. UK)
DAM	CH.BOBALLA LIL ANYA	SIRE	CH.ERENDEN UNCTIOUS ULLOCK (IMP. UK)	S. ERENDEN QUINN	D. CH.ERENDEN ROXANA (IMP. UK)
		DAM	BODALLA SCARLETT CASCADE	D. CH.ERENDEN ROXANA (IMP. UK)	S. CH.BULLEDALE MOST NOBLE (IMP. UK)
				D. CH.ERENDEN ROXANA (IMP. UK)	D. CHERRICALK CASCADE

-BULL TERRIERS

Bodalla

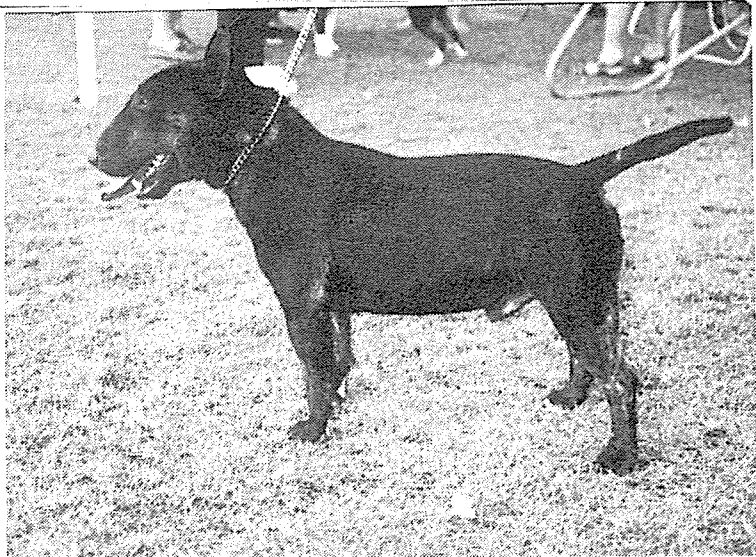

Bodalla Lil Sinbad

Born: 2.11.92

***Breeder: Mrs.M.Burgoine
Owned by: Noel Matthews
Redcliffe Qld.***

***Phone: 07) 284 3024
or 074) 968 010***

Bodalla Lij Vulcan

<i>PARENTS</i>	<i>GRANDPARENTS</i>	<i>GREAT GRANDPARENTS</i>
SIRE CH.ERENDEN UNCTIOUS ULLOCK (IMP.UK.)	SIRE ERENDEN QUINN	S. ERENDEN QUINN
	DAM CH.ERENDEN ROXANA (IMP.UK.)	D. CH.ERENDEN ROXANA (IMP.UK.)
		S. ERENDEN LAMBERT
DAM	SIRE CH.BULLDALE MOST NOBLE	D. ERENDEN HENRIETTA
		S. CH.BARGLAM NERO of HOLL.YFIR (IMP.UK.)
BODALLA SCARLETT CASCADE	DAM CHERRICALK CASCADE	D. CH.BULLDALE RED TRIDENT
		S. CH.BUZZ of BROBAR (IMP.UK.)
		D. CH.JOBRULA ZEBRINA (IMP.UK.)



-BULL TERRIERS-

Bodalla

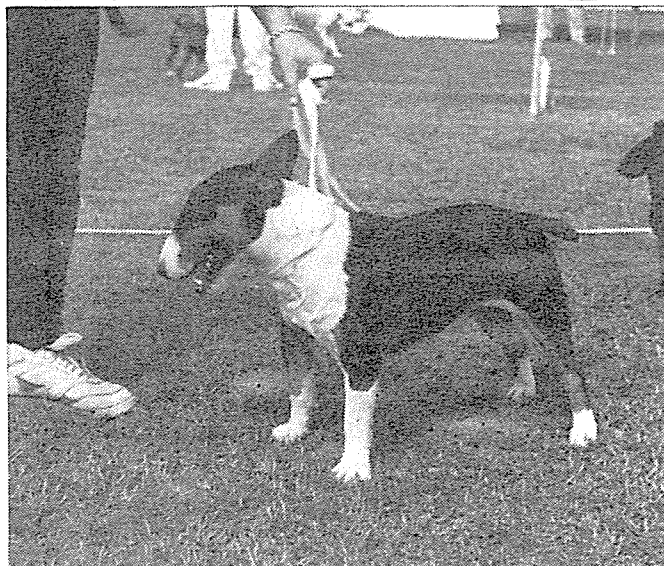

Bodalla Lil Vulcan

Born: 5.5.89

*Breeder: Mrs.M.Burgoine
Owned by: Mrs.N.Baker
Windsor Gardens S.A.*

Phone: 08) 261 4172

_____ Bullyedari Forget Me Not _____

<i>PARENTS</i>	<i>GRANDPARENTS</i>	<i>GREAT GRANDPARENTS</i>
SIRE CH.BALENDERO BEAUMONTE	SIRE ERENDEN BOOT BLACK (IMP UK)	S. CH.ERENDEN LEOPOLD D. ERENDEN HAMMONDS ONA
	DAM CH.BARBINSKI MOONBEAM	S. CH.ERENDEN UNCTIOUS ULLOCK (IMP. UK)
	SIRE CH.BRILL YWAZZ ACE ZAPPER	D. KARBREL STAR SEARCH
DAM CH.BULL.YEDARI MINI ZAPPER	DAM BULL.YEDARI PANDORA	S. EMMANNE JIM BEAM D. PATCAM WHITE ROSE
		S. CH.SELGUM SAURJAN
		D. RODNIGA ROMAN PLANENA

Bullyedari

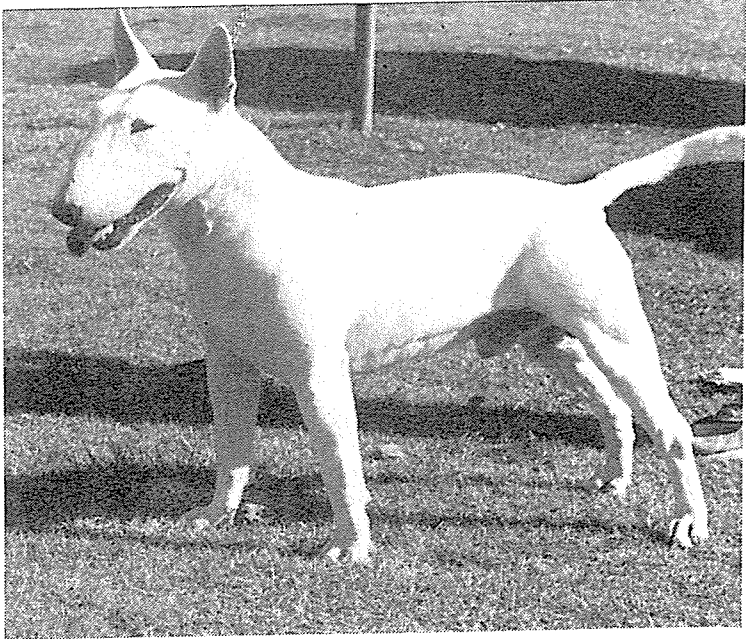

Bullyedari Forget Me Not

Born: 11.11.92

***Breeder: Mr. Barry Small
Owned by: Peter & Jill Hall
31 Aberdare Road
Aberdare NSW 2325***

Phone: 049) 912 373

Bullyedari Petite Jackson

<i>PARENTS</i>		<i>GRANDPARENTS</i>		<i>GREAT GRANDPARENTS</i>	
SIRE	BULL YEDARI FORGET ME NOT	SIRE	CH.BALENDERO BEAUMONTE	S.	ERENDEN BOOT BLACK
		DAM	CH.BULL YEDARI MINI ZAPPA	D.	CH.BARBINSKI MOONBEAM
DAM	CH.SCHARDALE MINI SHOWGIRL	SIRE	SCHARDALE MINI FIREFLASH	S.	CH.BARBINSKI MONARK
		DAM	CH.ERENDEN ROXANA (IMP. UK.)	D.	SCHARDALE MISS ROSANNA
				S.	ERENDEN LAMBERT
				D.	ERENDEN HENRIETTA



-BULL TERRIERS

Bullyedari



Bullyedari Petite Jackson

Born: 9.3.94

*Breeder: Mr. Barry Small
Owned by: Mark & Pat Cuhn
21 Geevers Court
Charmwood ACT 2615*

Phone: 062) 585 836

Dunlap Zulu Bomba

PARENTS	GRANDPARENTS	GREAT GRANDPARENTS
SIRE CH.BALENDERO BEAUMONTE	SIRE ERENDEN BOOT BLACK (IMP. UK)	S. CHERENDEN LEOPOLD D. ERENDEN HAMMONDS ONA
DAM CH.BARBINSKI MOONBEAM	DAM CH.BARBINSKI MOONBEAM	S. CHERENDEN UNCTIOUS ULLOCK (IMP. UK) D. KARBREL STARSEARCH
DAM SCHARDALE MISS EMMA	SIRE SCHARDALE MINI MAJOR DAM SCHARDALE MISS MISCHIEF	S. CHERENDEN UNCTIOUS ULLOCK (IMP. UK) D. SCHARDALE MISS ROSANNA S. CHERENDEN UNCTIOUS ULLOCK (IMP. UK) D. CH.SCHARDALE SHOWPIECE

-BULL TERRIERS

Dunlap

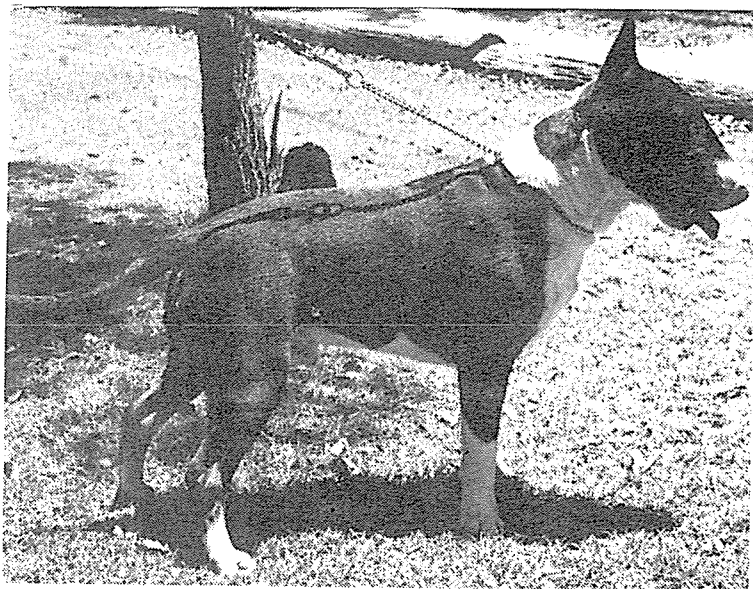

Dunlap Zulu Bomba

Born: 27.4.94

- Certified free of Luxating Patella -

*Breeder: Mr & Mrs J.Chubb
Owned by: Vicki Lawler
Gympie Qld. 4520*

Phone: 074) 865 237

Ch.Faringdon Tiny Black Top

<i>PARENTS</i>		<i>GRANDPARENTS</i>		<i>GREAT GRANDPARENTS</i>	
SIRE	CH.MONOMAY MINI COMET	SIRE	ERENDEN BOOT BLACK (IMP UK)	S. CHERENDEN LEOPOLD	D. ERENDEN HAMMONDS ONA
		DAM	FARINGDON LITTLE BELL	S. CH BULLY MIST BONECRUSHER	D. FARINGDON ROSEWELL BELLE
DAM	FARINGDON ROSES FOREVER	SIRE	CH.MONOMAY SNOWMAN	S. CH KHARLARY SUPA TRUPA	D. FARINGDON DAINTY SUSIE
		DAM	FARINGDON BLACK SUSIE	S. FARINGDON SUPA BOY	D. FARINGDON ROSEWELL BELLE



-BULL TERRIERS

Faringdon

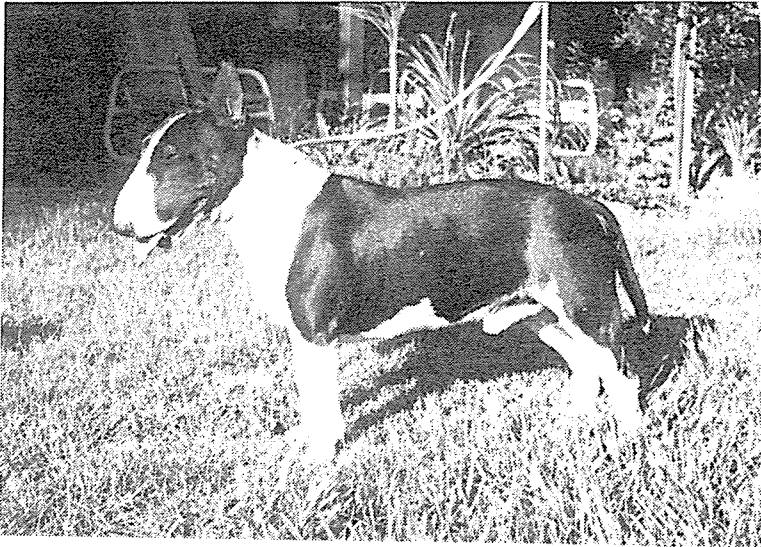

Ch Faringdon Tiny Black Top

Born: 23.3.94

*Breeder: Mrs. J.Barrett
Owned by: Mr Paul Owen*

Phone: 019 397 273

_____ Faringdon Tiny Statesman _____

<i>PARENTS</i>	<i>GRANDPARENTS</i>	<i>GREAT GRANDPARENTS</i>
SIRE CHLESTER MINI MAN FARINGDON	SIRE NZ. CHLESTER ITI WOODSTOCK	S. NZ. CH. GOLDSTREAM STATESMAN (IMP. UK)
	DAM LESTER ITA SASHA	D. NZ. CH. GLOSWAEN MINI BREE (IMP. AUST)
		S. SCHARDALE MASTER ERENDEN
DAM	SIRE CH BULL MIST BONECRUSHER	D. GLOSWAEN MINI ARIADNE (IMP. AUST)
	DAM FARINGDON ORIENTAL POPPY	S. CH SHIRVIN YOUNG BLOOD
FARINGDON DOREENA		D. CH PALOOKA NERITA LASS
		S. FARINGDON SUPA BOY
		D. FARINGDON ROSEWELL BELLE

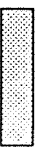

-BULL TERRIERS

Faringdon

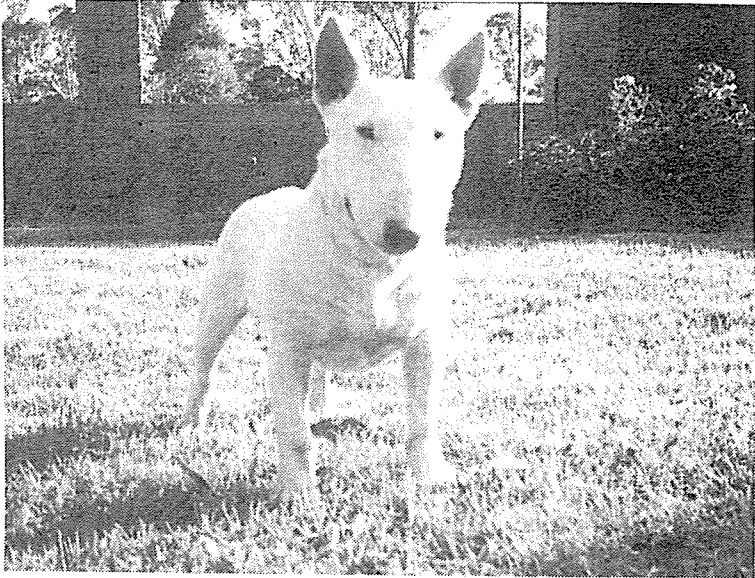

Faringdon Tiny Statesman

Born: 30.4.95

Breeder/Owner:

*Mrs Jessie Barrett
PO Box 968
Smithfield NSW 2164*

Phone: 02) 9606 9024

Faringdon Tiny Spokesman _____

PARENTS		GRANDPARENTS		GREAT GRANDPARENTS	
SIRE	CH.MONOMAY MINI COMET	SIRE	ERENDEN BOOT BLACK (IMP UK)	S.	CH.ERENDEN LEOPOLD
		DAM	FARINGDON LITTLE BELL	D.	ERENDEN HAMMONDS ONA
DAM	FARINGDON ROSES FOREVER	SIRE	CH.MONOMAY SNOWMAN	S.	CH.BULLY MIST BONECRUSHER
				D.	FARINGDON ROSEWELL BELLE
		DAM	FARINGDON BLACK SUSIE	S.	CH KHARLARY SUPA TRUPA
				D.	FARINGDON DAINTY SUSIE
				S.	FARINGDON SUPA BOY
				D.	FARINGDON ROSEWELL BELLE



-BULL TERRIERS

Faringdon

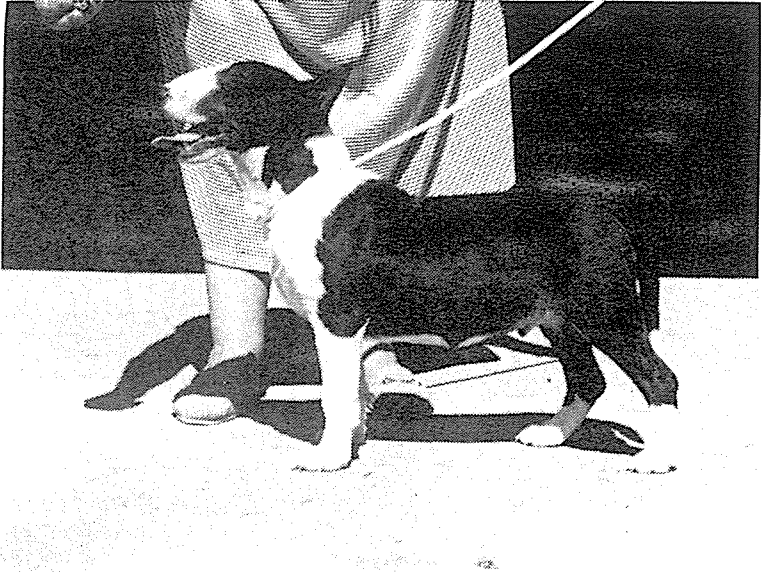

Faringdon Tiny Spokesman

Born: 11.3.95

Breeder/Owner:

*Mrs Jessie Barrett
PO Box 968
Smithfield NSW 2164*

Phone: 02) 9606 9024

_____ Faringdon Tiny Hero _____

<i>PARENTS</i>		<i>GRANDPARENTS</i>		<i>GREAT GRANDPARENTS</i>	
SIRE	CH.MONOMAY MINI COMET	SIRE	ERENDEN BOOT BLACK (IMP UK)	S.	CH.ERENDEN LEOPOLD
		DAM	FARINGDON LITTLE BELL	D.	ERENDEN HAMMONDS ONA
DAM	FARINGDON PEE WEE	SIRE	BODALLA PIERRE CARDIN	S.	CH.BULL YMIST BONEGRUSHER
		DAM	FARINGDON MEADOW LEE	D.	FARINGDON ROSEWELL BELLE
		SIRE	BODALLA PIERRE CARDIN	S.	BODALLA MAGISTRATE
		DAM	FARINGDON MEADOW LEE	D.	CH.BODALLA SANDLEWOOD
		S.	NANS WHITE CAVALIER	S.	NANS WHITE CAVALIER
		D.	FARINGDON MISS LUCY	D.	FARINGDON MISS LUCY



-BULL TERRIERS

Faringdon

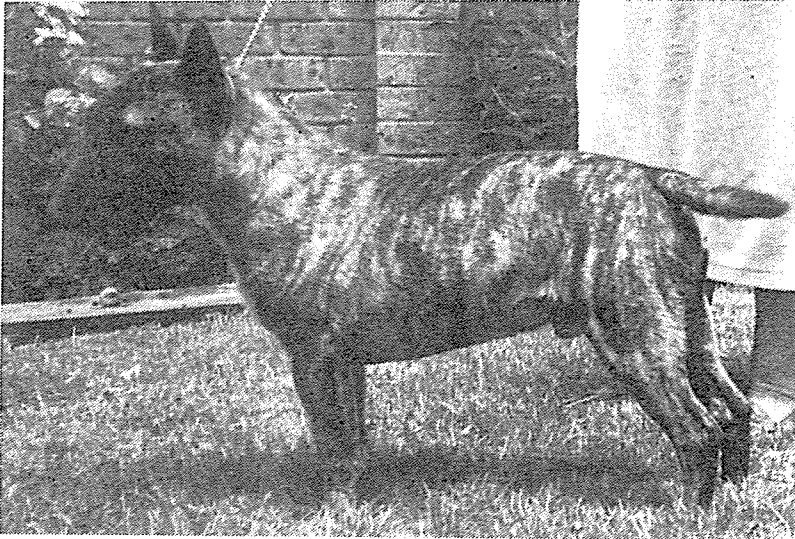

Faringdon Tiny Hero

Born: 24.1.95

Breeder/Owner:

*Mrs Jessie Barrett
PO Box 968
Smithfield NSW 2164*

Phone: 02) 9606 9024

Ch. Monomay Mini Comet

PARENTS		GRANDPARENTS		GREAT GRANDPARENTS	
SIRE	ERENDEN BOOT BLACK (IMP. UK)	SIRE	CH. ERENDEN LEOPOLD	S.	CH. CURRANEYE YOOHOO
		DAM	ERENDEN HAMMONDS ONA	D.	ERENDEN GERTRUDE
DAM	FARINGDON LITTLE BELL	SIRE	CH. BULLY MIST BONECRUSHER	S.	CH. SHIRVIN YOUNG BLOOD
		DAM	FARINGDON ROSEWELL BELLE	D.	CH. PALOOKA NERITA LASS
				S.	SHIRVIN ALPINE STORM
				D.	FARINGDON KATHY LOUISE

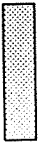

-BULL TERRIERS

Monomay

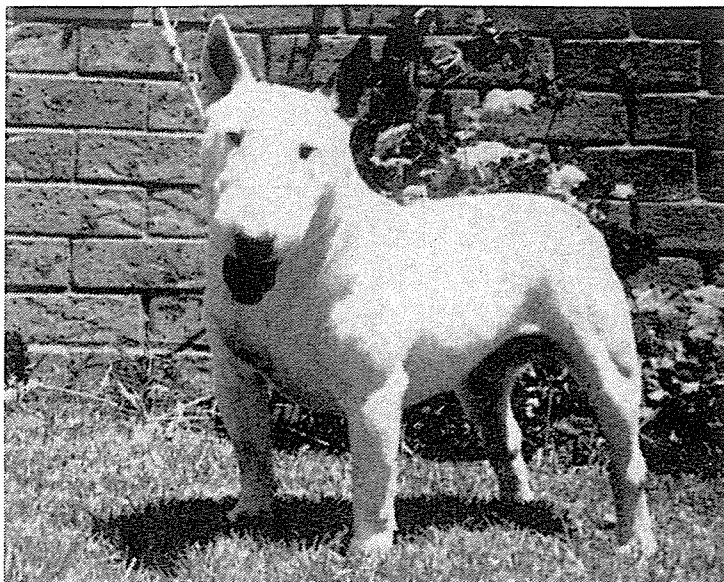

Ch Monomay Mini Comet

Born: 24.11.91

Heart, Kidney & Patella checked

Breeder/Owner:

*Mrs D. Barrett
PO Box 968
Smithfield NSW 2164*

Phone: 02) 9606 9024

Newdermont Black Magic

<i>PARENTS</i>	<i>GRANDPARENTS</i>	<i>GREAT GRANDPARENTS</i>
SIRE ERENDEN BOOT BLACK (IMP. UK)	SIRE CH ERENDEN LEOPOLD	S. CURRANEYE YOOHOO
	DAM ERENDEN HAMMONDS ONA	D. ERENDEN GERTRUDE
		S. ERENDEN LAMBERT
		D. ERENDEN OLIVIA
DAM BENDOBULL MISS SPIRIT	SIRE NANS WHITE CAVALIER (IMP. UK)	S. CH KHARLARY SUPA TRUPA
	DAM FRIESLAND FREESMILE	D. FARINGDON DAINITY SUSIE
		S. CH BENOWIE BOBSYERUNCLE
		D. ALEAZEO SHEEBA

-BULL TERRIERS

Newdermont



Newdermont Black Magic

Born: 20.10.91

***Breeder: T.W.Newman
Owned by: Mark & Kareene Kavanagh
22 Small Street
Wyoming NSW 2250***

Phone: 043) 282 899

Ch. Lester Mini Man Farington (Imp.NZ)

PARENTS		GRANDPARENTS	GREAT GRANDPARENTS
SIRE	SIRE	SIRE	S. WARBONNET MILL REEF of JUSTEPH
NZ. CH. COLDSTREAM STATESMAN (IMP. UK.)	ESSE LITTLE JOHN at COLDSTREAM	D. DARK CRYSTAL	
	DAM	S. CH. ERENDEN LEOPOLD	
	ERENDEN GIN N IT at COLDSTREAM	D. CURRANEYE GINBAR	
DAM	SIRE	S. CH. MONKROMONY CHARLES	
NZ. CH. GLOSWAEN MINI BREE (IMP. AUST.)	SCHARDALE MASTER ERENDEN	D. CH. ERENDEN ROXANA (IMP. UK.)	
	DAM	S. ERENDEN GIN RICKY	
	ERENDEN VODKATTNI (IMP. UK.)	D. ERENDEN OLIVIA	

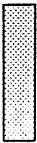

- BULL TERRIERS

Lester

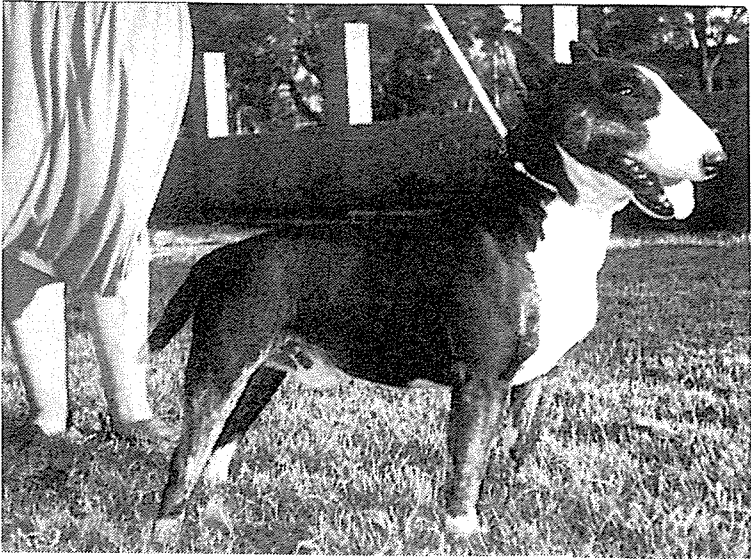

Ch.Lester Mini Man Faringon (Imp. N.Z.)

Born: 4.2.93

*Breeder: J.Clark
Owned by: Mrs J.Barrett
PO Box 968
Smithfield NSW 2164*

Phone: 02) 9606 9024

Ch. Lester Iti Pepper N Pepe (Imp. NZ)

<i>PARENTS</i>		<i>GRANDPARENTS</i>		<i>GREAT GRANDPARENTS</i>	
SIRE	NZ. CH. COLDSTREAM STATESMAN (IMP. UK.)	SIRE	ESSE LITTLE JOHN at COLDSTREAM	S.	WARBONNET MILL REEF of JUSTEPH
		DAM	ERENDEN GIN N IT at COLDSTREAM	D.	DARK CRYSTAL
		SIRE	SCHARDALE MASTER ERENDEN	S.	CH. MONKROMONY CHARLES
DAM	NZ. CH. GLOSWAEN MINI BREE (IMP. AUST.)	DAM	ERENDEN VODKATINI (IMP. UK.)	D.	CH. ERENDEN ROXANA (IMP. UK.)
				S.	ERENDEN GIN RICKEY
				D.	ERENDEN OLIVIA

- BULL TERRIERS

Lester

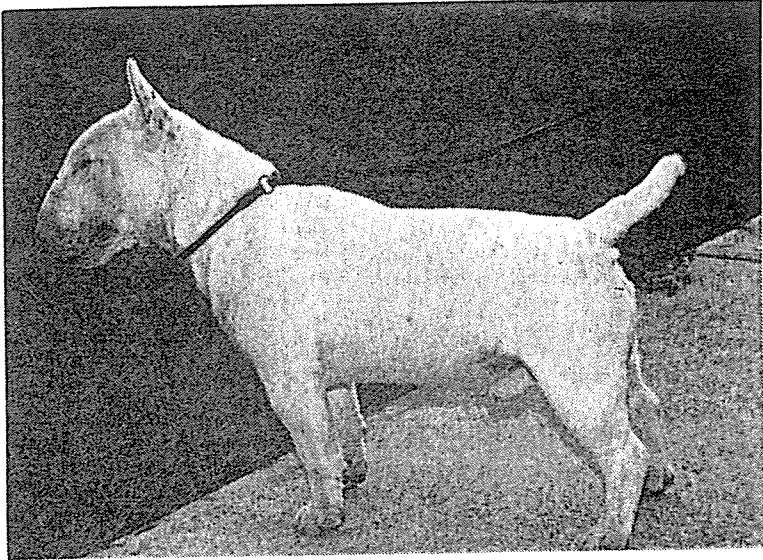

Ch.Lester Iti Pepper N Pepe (Imp. N.Z.)

Born: 28.10.91

Breeder: J.Clark

*Owned by: Jim & Ann Gorman
25 Todd Street*

Kingscote Kangaroo Is.SA 5223

Phone: 0848) 22835

_____ Scharsdale Master Andrew _____

<i>PARENTS</i>	<i>GRANDPARENTS</i>	<i>GREAT GRANDPARENTS</i>
SIRE	SIRE	S. CHERENDEN UNCTIOUS ULLOCK (IMP UK)
CH.SCHARDALE	SCHARDALE MINI MAJOR	D. SCHARDALE MISS ROSANNA
MASTERSPLINTER	DAM	S. CHERENDEN UNCTIOUS ULLOCK (IMP UK)
	SCHARDALE MISS MISCHIEF	D. CH.SCHARDALE SHOWPIECE
DAM	SIRE	S. CHERENDEN LEOPLOD
ENG.CH.& CHERENDEN	ERENDEN GIN RICKEY	D. CURRANEYE GINBAR
WHISKY SANGAREE (IMP. UK)	DAM	S. ERENDEN QUINLAN
	ERENDEN TINY TUGGEM	D. EVIL EDNA of ERENDEN



-BULL TERRIERS

Faringdon

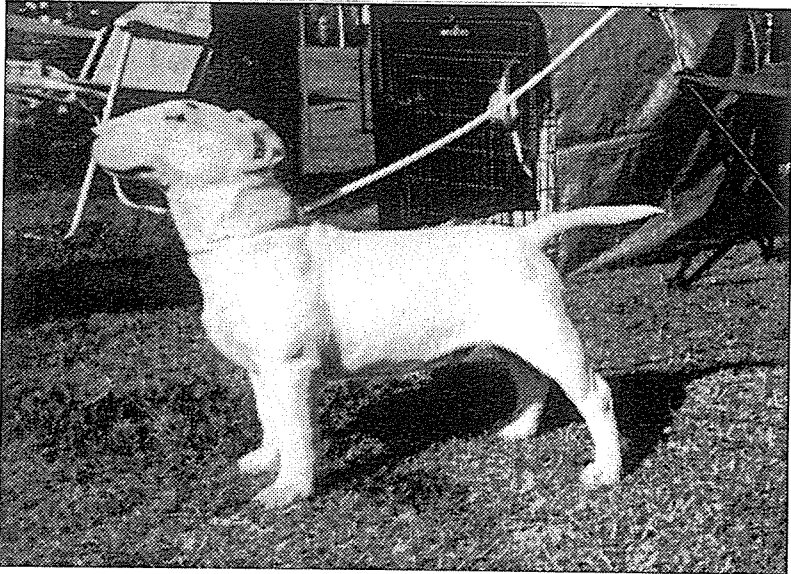

Faringdon Tiny Storyman

Born: 5.5.96

Breeder/Owner:

*Mrs Jessie Barrett
PO Box 968
Smithfield NSW 2164*

Phone: 02) 9606 9024

Schardale Master Andrew

PARENTS		GRANDPARENTS		GREAT GRANDPARENTS	
SIRE	CH.SCHARDALE MASTERSPLINTER	SIRE	SCHARDALE MINI MAJOR	S. CHERENDEN UNCTIOUS ULLOCK (IMP.UK)	
		DAM	SCHARDALE MISS MISCHIEF	D. SCHARDALE MISS ROSANNA	
DAM	ENG.CH.& CHERENDEN WHISKY SANGAREE (IMP.UK)	SIRE	ERENDEN GIN RICKEY	S. CHERENDEN UNCTIOUS ULLOCK (IMP.UK)	D. CH.SCHARDALE SHOWPIECE
		DAM	ERENDEN TINY TUGGEM	S. CHERENDEN LEOPLOD	
		SIRE		D. CURRANEYE GINBAR	
		DAM		S. ERENDEN QUINLAN	
				D. EVIL EDINA of ERENDEN	

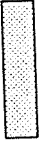

-BULL TERRIERS

Lester

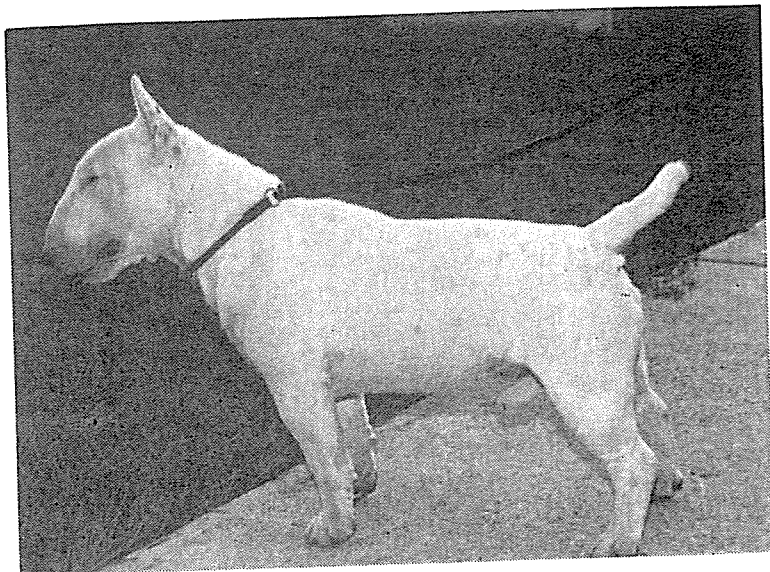

Ch.Lester Iti Pepper N Pepe (Imp. N.Z.)

Born: 28.10.91

Breeder: J.Clark

Owned by: Jim & Ann Gorman

25 Todd Street

Kingscote Kangaroo Is.SA 5223

Phone: 0848) 22835

Faringdon Tiny Storyman

<i>PARENTS</i>		<i>GRANDPARENTS</i>		<i>GREAT GRANDPARENTS</i>	
SIRE	CH.MONOMAY MINI COMET	SIRE	ERENDEN BOOT BLACK (IMP UK)	S. CHERENDEN LEOPOLD	D. ERENDEN HAMMONDS ONA
		DAM	FARINGDON LITTLE BELL	S. CHBULLY MIST BONECRUSHER	D. FARINGDON ROSEWELL BELLE
DAM	CH.FARINGDON TINY SHARLANKA	SIRE	CH.LESTER MINI MAN FARINGDON (IMP.N.Z)	S. N.Z. CH. LESTER ITI WOODSTOCK	D. LESTER ITI SASHA
		DAM	FARINGDON PEE WEE	S. BODALLA PIERRE CARDIN	D. FARINGDON MEADOW LEE



-BULL TERRIERS

Schardale



Schardale Master Andrew

Born: 3.2.93

*Breeder: Mrs M.J.Schafer
Owner: Mrs.J.Officer
North Ryde NSW 2113*

*Phone: 02) 9781 223
or 045) 796 559*

Schardale Mr Bronco Billy

PARENTS

GRANDPARENTS

GREAT GRANDPARENTS

SIRE CHANDIAH RAHIAS RAMPAGE	SIRE CH BRILL YWAZZ MO RAIDER	S. EMMANNE JIM BEAM
	DAM AAWABA ALABASTER LADY	D. PATCAM WHITE ROSE
DAM SCHARDALE MISS ROXANNE	SIRE SCHARDALE MINI MO	S. ADASTRIAN of FOYRI (IMP UK)
	DAM CHERENDEN ROXANA (IMP UK)	D. XIPHERS PERT POPETT
	S. SCHARDALE MASTER ERENDEN	
	D. SCHARDALE MISS MISCHIEF	
	S. ERENDEN LAMBERT	
	D. ERENDEN HENRIETTA	

- BULL TERRIERS

Schardale

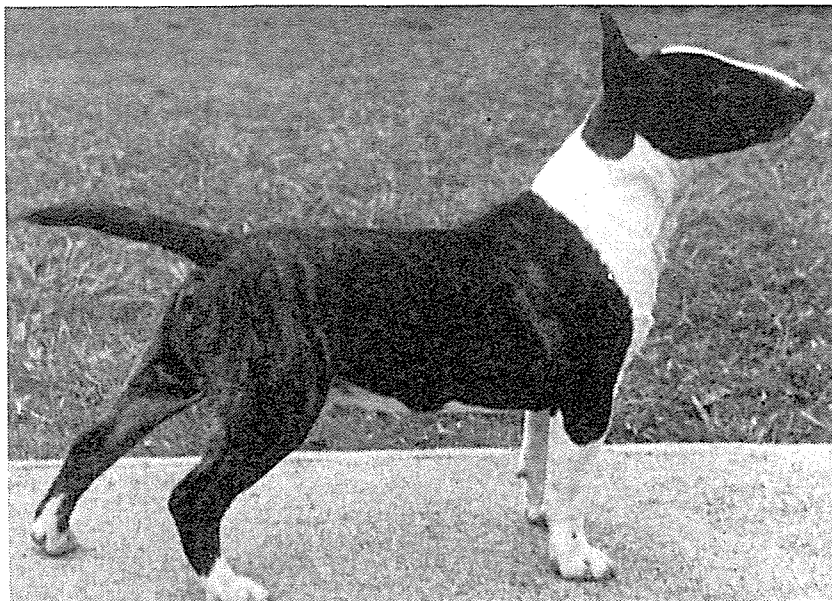

Schardale Mr Bronco Billy

Born: 5.5.94

*Breeder/Owner: Mrs M.J.Schafer
PO Box 30
Freemans Reach NSW 2756*

Phone: 045) 796 559

_____ **Schardale Matinee Idol** _____

<i>PARENTS</i>	<i>GRANDPARENTS</i>	<i>GREAT GRANDPARENTS</i>
SIRE	SIRE	S. CHERENDEN UNCTIOUS ULLOCK (IMP. UK)
CH.SCHARDALE MASTERSPLINTER	SCHARDALE MINI MAJOR	D. SCHARDALE MISS ROSANNA
	DAM	S. CHERENDEN UNCTIOUS ULLOCK (IMP. UK)
	SCHARDALE MISS MISCHIEF	D. CH.SCHARDALE SHOWPIECE
	SIRE	S. CHERENDEN LEOPLOD
DAM	ERENDEN GIN RICKEY	D. CURRANEYE GINBAR
ENG.CH.& CHERENDEN WHISKY SANGAREE (IMP. UK)	DAM	S. ERENDEN QUINLAN
	ERENDEN TINY TUGGEM	D. EVIL EDNA of ERENDEN



Schardale



Schardale Matinee Idol

Born: 3.2.93

***Breeder/Owner: Mrs M. J. Schafer
PO Box 30
Freemans Reach NSW 2756***

Phone: 045) 796 559

Ch.Schardale Master Splinter

PARENTS	GRANDPARENTS	GREAT GRANDPARENTS
SIRE SCHARDALE MINI MAJOR	SIRE CH.ERENDEN UNCTIOUS ULLOCK (IMP.UK.)	S. ERENDEN QUINN D. CHERENDEN ROXANA (IMP UK)
DAM SCHARDALE MISS MISCHIEF	DAM SCHARDALE MISS ROSANNA	S. CH. MONKROMONY CHARLES D. CHERENDEN ROXANA (IMP UK)
DAM	SIRE CH.ERENDEN UNCTIOUS ULLOCK (IMP.UK.)	S. ERENDEN QUINN
SCHARDALE MISS MISCHIEF	DAM CH.SCHARDALE SHOWPIECE	D. CHERENDEN ROXANA (IMP UK)
		S. SCHARDALE SATANS MARK
		D. BRITTANY IMA TUFFY



-BULL TERRIERS

Schardale

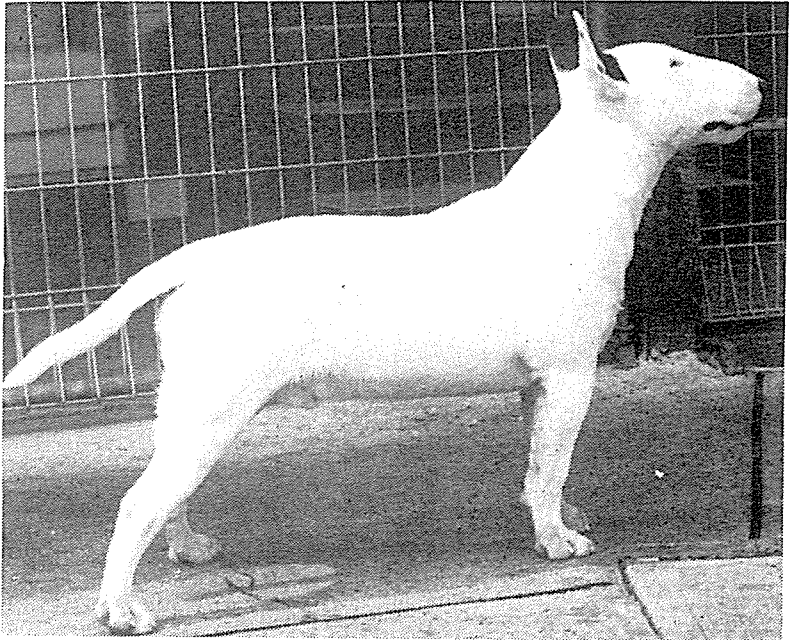

Ch Schardale Master Splinter

Born: 6.9.91

Heart, Kidney & Patella checked

***Breeder/Owner: Mrs M.J.Schafer
PO Box 30
Freemans Reach NSW 2756***

Phone: 045) 796 559

Ch.Schardale Mr Curl A Mo

<i>PARENTS</i>		<i>GRANDPARENTS</i>	<i>GREAT GRANDPARENTS</i>
SIRE		SIRE	S. ESSE LITTLE JOHN at COLDSTREAM
CHLESTER ITI PEPPER N PEPE (IMP.NZ.)		NZ.CH.COLDSTREAM STATESMAN (IMP.UK)	D. ERENDEN GIN N IT at COLDSTREAM
	DAM	DAM	S. SCHARDALE MASTER ERENDEN
	NZ.CH. GLOSWAEN MINI BREE (IMP.AUST.)		D. ERENDEN VODKATINI (IMP.UK)
DAM	SIRE	SIRE	S. CH MONKROMONY CHARLES
	SCHARDALE MASTER ERENDEN		D. CH.ERENDEN ROXANA (IMP.UK)
SCHARDALE MISS HEADLINER	DAM	DAM	S. CH.ERENDEN UNCTIOUS ULLOCK (IMP.UK)
	SCHARDALE MISS MISCHIEF		D. CH.SCHARDALE SHOWPIECE

Schardale

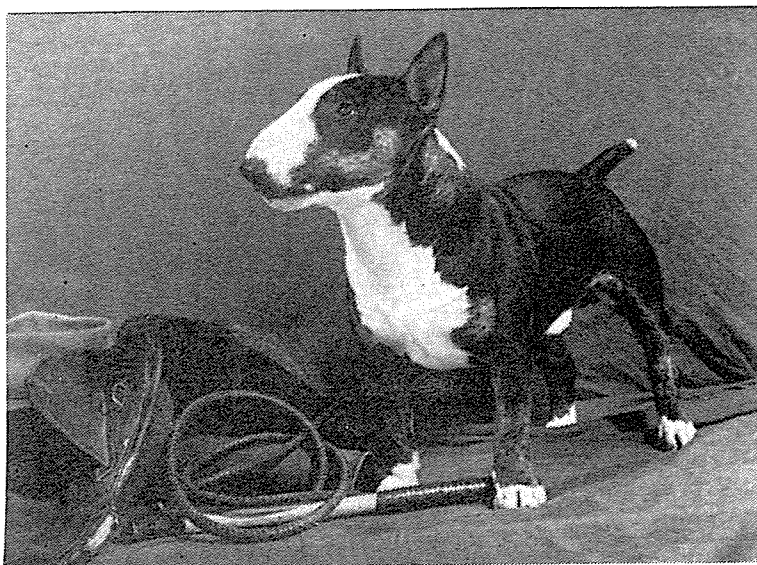

Ch Schardale Mr Curl A Mo

Born: 25.12.92

Eyes, Heart & Patellas Checked

***Breeder/Owner: Mrs M.J.Schafer
PO Box 30
Freemans Reach NSW 2756***

Phone: 045) 796 559

_____ Ch.Schardale Mr Tiny Teddy _____

<i>PARENTS</i>		<i>GRANDPARENTS</i>		<i>GREAT GRANDPARENTS</i>	
SIRE	SIRE	SIRE	SIRE	S. CHERENDEN UNCTIOUS ULLOCK (IMP. UK)	
CH.SCHARDALE MASTERSPLINTER	SCHARDALE MINI MAJOR	DAM	D. SCHARDALE MISS ROSANNA	S. CHERENDEN UNCTIOUS ULLOCK (IMP. UK)	
	DAM	SCHARDALE MISS MISCHIEF	D. CH.SCHARDALE SHOWPIECE	S. CHERENDEN LEOPOLD	
DAM	SIRE	ERENDEN BOOT BLACK		D. HAMMONDS ONA	
CH.SCHARDALE MS. TINKERBELL	DAM	CH.SCHARDALE MISS TIFFANY	S. CHERENDEN UNCTIOUS ULLOCK (IMP. UK)	D. CH.SCHARDALE SHOWPIECE	



-BULL TERRIERS



Schardale



Ch Schardale Mr Tiny Teddy

Born: 15.6.93

*Breeder/Owner: Mrs M.J.Schafer
PO Box 30
Freemans Reach NSW 2756*

Phone: 045) 796 559

Scharsdale Mystery Gold

PARENTS	GRANDPARENTS	GREAT GRANDPARENTS
SIRE SCHARDALE MISS DYNAMITE	SIRE CHERENDEN UNCTIOUS ULLOCK (IMP. UK.)	S. EREN DEN QUINN D. CHERENDEN ROXANA (IMP. UK.)
DAM SCHARDALE MISS ROSANNA	DAM SCHARDALE MISS ROSANNA	S. CHIMONKROMONY CHARLES (IMP. UK.) D. CHERENDEN ROXANA (IMP. UK.)
DAM SCHARDALE SEIN A STAR	SIRE BILBOEN LORD of the RINGS (IMP. UK.)	S. CH. GHABAR THE ADMIRAL
	DAM SCHARDALE MISS ANGLIQUE	D. MERLINDAN PAVLOVA
		S. TAMBO BRINDLE BANDIT
		D. SCHARDALE SMARTY PANTS

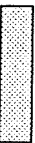

Schardale



Schardale Mystery Gold

Born: 17.10.94

Heart & Pateilas Checked

***Breeder/Owner: Mrs M.J.Schafer
PO Box 30
Freemans Reach NSW 2756***

Phone: 045) 796 559

_____ Ch. Scharsdale Midnite Cowboy _____

PARENTS	GRANDPARENTS	GREAT GRANDPARENTS
SIRE CHIDEWILLA IMA GUNSLINGER	SIRE CH BRILL YWAZZ MO RAIDER	S. EMMANINE JIM BEAM
	DAM SNOWBABS BONTO	D. PATCAM WHITE ROSE
		S. PERCLES AMIGO
		D. SNOWBABS SHAHIDRA
DAM	SIRE SCHARDALE MASTER ERENDEN	S. CH. MONKROMONY CHARLES
	DAM SCHARDALE MISS MISCHIEF	D. CHERENDEN ROXANA (IMP. UK)
		S. CHERENDEN UNCTIOUS ULLOCK (IMP. UK)
SCHARDALE MISS HEADLINER		D. CH. SCHARDALE SHOWPIECE

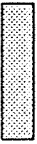

- BULL TERRIERS

Schardale

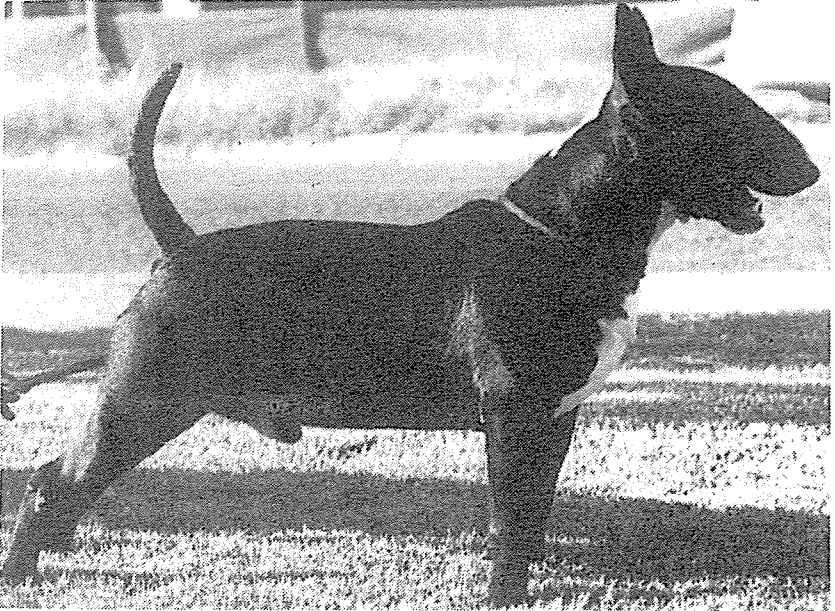

Ch Schardale Midnite Cowboy

Born: 24.4.94

Deceased
Due to Traffic Accident

Breeder: Mrs M.J.Schafer
Owned by: Mrs Pauline Zullo
PO Box 4
Plumpton NSW 2761

Phone: 02) 9628 1772

_____ Ch. Schardale Mr. Colossal _____

<i>PARENTS</i>	<i>GRANDPARENTS</i>	<i>GREAT GRANDPARENTS</i>
SIRE CHERENDEN UNCTIOUS ULLOCK (IMP. UK.)	SIRE ERENDEN QUINN	S. CHERENDEN LEOPOLD
	DAM CH.ERENDEN ROXANA (IMP. UK.)	D. ERENDEN CHASASLASS
	SIRE CH.ERENDEN ROXANA (IMP. UK.)	S. ERENDEN LAMBERT
	DAM CH.ERENDEN ROXANA (IMP. UK.)	D. ERENDEN HENRIETTA
DAM SCHARDALE MISS ROSANNA	SIRE CH.ERENDEN ROXANA (IMP. UK.)	S. CH.ERENDEN LAMBERT
	DAM CH.ERENDEN ROXANA (IMP. UK.)	D. ERENDEN HENRIETTA

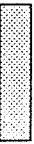

- BULL TERRIERS

Schardale

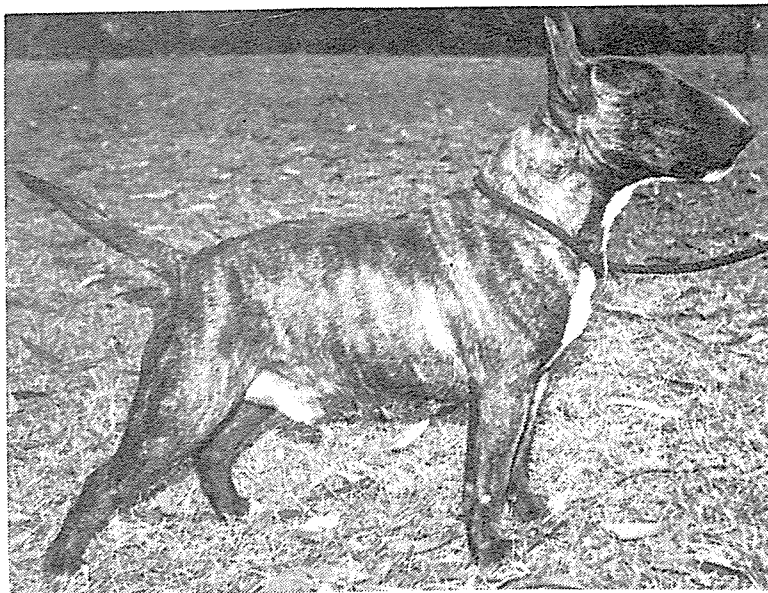

Ch Schardale Mr Colossal

Born: 6.9.90

*Breeder: Mrs M.J.Schafer
Owned by: Paul Berman & Kathy Thompson
Aerodrome Road
Nabiac NSW 2312*

Phone: 065) 541 319

Scharsdale Mr Maverick

<i>PARENTS</i>	<i>GRANDPARENTS</i>	<i>GREAT GRANDPARENTS</i>
SIRE CH DEWILLA IMA GUNSLINGER	SIRE CH BRILL YWAZZ MO RAIDER	S. EMMANNE JIM BEAM D. PATCAM WHITE ROSE
DAM SNOWBABS BONIO	DAM SNOWBABS BONIO	S. PERCIEES AMIGO D. SNOWBABS SHAHIDRA
DAM SCHARDALE MISS HEADLINER	SIRE SCHARDALE MASTER ERENDEN	S. CH MONKROMONY CHARLES D. CH ERENDEN ROXANA (IMP. UK)
	DAM SCHARDALE MISS MISCHIEF	S. CHERENDEN UNCTIOUS ULLOCK (IMP. UK) D. CH SCHARDALE SHOWPIECE

- BULL TERRIERS

Schardale

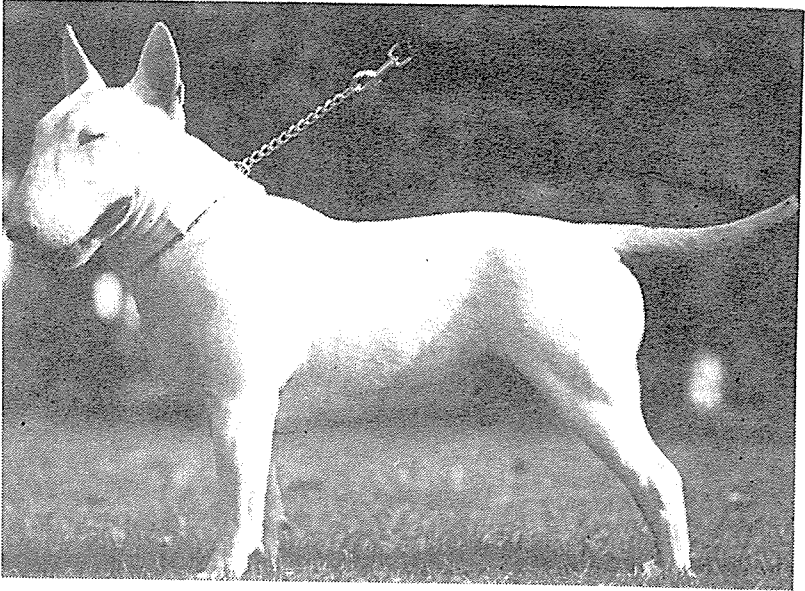

Schardale Mr Maverick

Born: 24.4.94

Patellas Checked

*Breeder: Mrs M.J.Schafer
Owned by: Glen & Louise Clarke
Gordan Road
Long Jetty NSW 2261*

Phone: 043) 341 601

Schardale Mr Black Ice

<i>PARENTS</i>	<i>GRANDPARENTS</i>	<i>GREAT GRANDPARENTS</i>
SIRE CH.SCHARDALE Mr. COLOSSAL	SIRE CH.ERENDEN UNCTIOUS ULLOCK (IMP. UK.)	S. ERENDEN QUINN D. CH.ERENDEN ROXANA (IMP. UK.) S. CH. MONKROMONY CHARLES (IMP. UK.)
	DAM SCHARDALE MISS ROSANNA	D. CH.ERENDEN ROXANA (IMP. UK.)
DAM CH.SCHARDALE MISS ICEPEPPER	SIRE CH.LESTER ITI PEPPER N PEPE (IMP. NZ.)	S. NZ. CH. COLDSTREAM STATESMAN (IMP. UK.) D. NZ. CH. GLOSWAEN MINI BREE (IMP. AUST.)
	DAM SCHARDALE MISS HEADLINER	S. SCHARDALE MASTER ERENDEN D. SCHARDALE MISS MISCHIEF

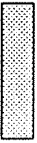

- BULL TERRIERS

Schardale



Schardale Mr Black Ice

Born: 11.3.95

Breeder/Owner:

***Mrs M.J.Schafer
PO Box 30***

Freemans Reach NSW 2756

Phone: 045) 796 559

Ch Starmin Stormbringer

PARENTS	GRANDPARENTS	GREAT GRANDPARENTS
SIRE CH.STARMIN THORS HAMMER	SIRE CHLESTER ITI PEPPER N PEPE (IMP NZ)	S. NZ.CH.COLDSTREAM STATESMAN (IMP.UK.) D. NZ.CH.GLOSWAEN MINI BREE (IMP.AUST.)
DAM	DAM SCHARDALE MISS McLACHAN	S.CH.SCHARDALE MASTERSPLINTER D. SCHARDALE MATILDA
DAM	SIRE CH.SCHARDALE MASTERSPLINTER	S. SCHARDALE MINI MAJOR D. SCHARDALE MISS MISCHIEF
CH.SCHARDALE MAGIC WISHES	DAM CH.SCHARDALE MS TINKERBELL	S. ERENDEN BOOT BLACK (IMP.UK.) D. CH.SCHARDALE MISS TIFFANY

-BULL TERRIERS

Starmin



Ch Starmin Stormbringer

Born: 16.5.95

- Photo taken at 5 months of age -

*Breeder: Mrs.D.McLaughlan
Owner: Mrs.M.Burgoine
Bodalla Stud
South Maroota NSW 2756*

Phone: 045) 728 425

Sugarbaye Sulby

PARENTS	GRANDPARENTS	GREAT GRANDPARENTS
SIRE CH SUGARBAYE SATOKEN	SIRE CH CLEAVEN CHESTER BROWN	S. BILBOENTLORD of the RINGS (IMP. UK.)
	DAM SUGARBAYE SHARNA	D. CLEAVEN CHRISTINA
		S. SUGARBAYE SIGMUND
		D. CH. SUGARBAYE SIMONE
DAM SCHARDALE MISS SANGAREE	SIRE CH SCHARDALE MASTERSPLINTER	S. SCHARDALE MINI MAJOR
	DAM ENG. CH. & CH. ERENDEN WHISKY SANGAREE (IMP. UK.)	D. SCHARDALE MISS MISCHIEF
		S. ERENDEN GIN RICKEY
		D. ERENDEN TINY TUGGEM

Sugarbayer

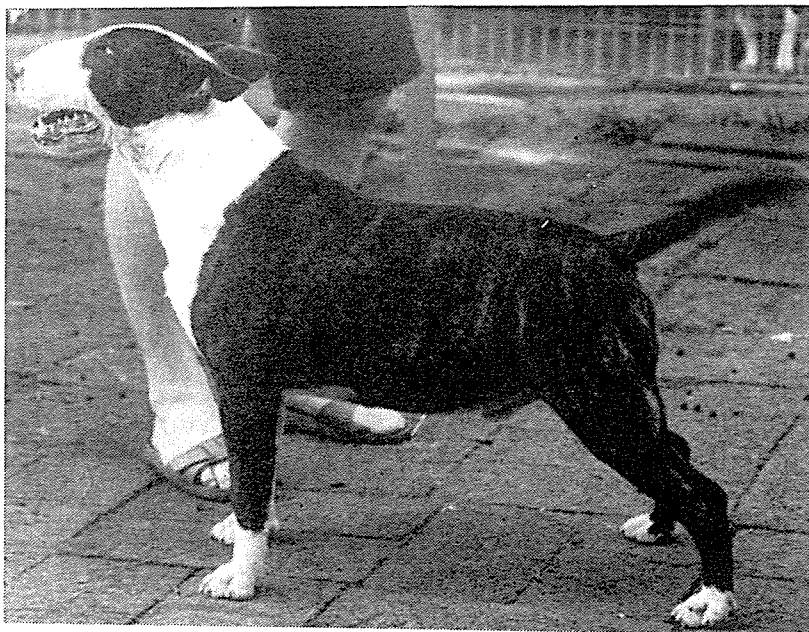

Sugarbayer Sulby

Born: 20.8.94
BAER Hearing Test - Normal
Heart & Patellas Checked

Breeder/Owner:

Margaret, Stephen & Christine Craven
PO Box 59
Dora Creek NSW 2264

Phone: 049) 731 909
or 049) 733 378

Sugarbaye Stingaree

<i>PARENTS</i>	<i>GRANDPARENTS</i>	<i>GREAT GRANDPARENTS</i>
SIRE CH.SUGARBAYE SATOKEIN	SIRE CH.CLEAVEN CHESTER BROWN	S. BILBOEN LORD of the RINGS (IMP. UK.) D. CLEAVEN CHRISTINA
	DAM SUGARBAYE SHARNA	S. SUGARBAYE SIGMUND D. CH.SUGARBAYE SIMONE
DAM	SIRE CH.SCHARDALE MASTERSPLINTER	S. SCHARDALE MINI MAJOR D. SCHARDALE MISS MISCHIEF
SCHARDALE MISS SANGAREE	DAM ENG.CH. & CHERENDEN WHISKY SANGAREE (IMP. UK.)	S. ERENDEN GIN RICKEY D. ERENDEN TINY TUGGEM

Sugarbayer

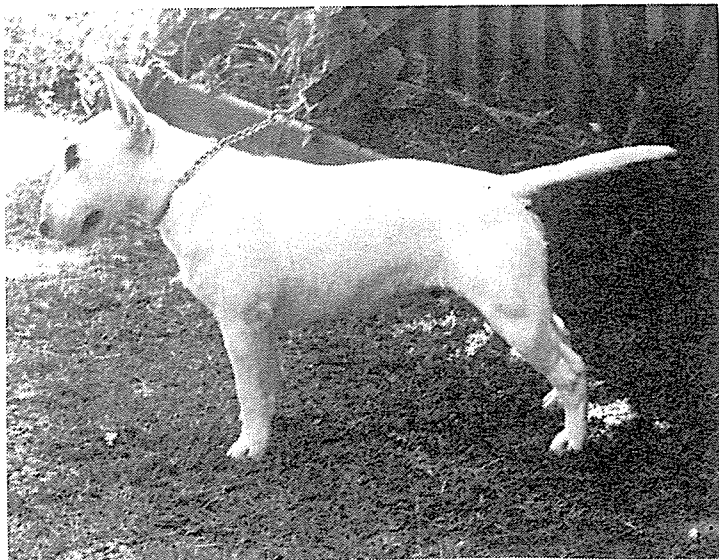

Sugarbayer Stingaree

Born: 20.8.94

*BAER Hearing Test - Normal
Heart & Patellas Checked*

Breeder/Owner:

*Margaret, Stephen & Christine Craven
PO Box 59
Dora Creek NSW 2264*

*Phone: 049) 731 909
or 049) 733 378*

Ch.Sugarbaye Sebastian

PARENTS		GRANDPARENTS		GREAT GRANDPARENTS	
SIRE CH.SCHARDALE Mt. COLOSSAL	SIRE CH.ERENDEN UNCTIOUS ULLOCK (IMP.UK.)	S. ERENDEN QUINN	D. CHERENDEN ROXANA (IMP.UK.)	S. CH.MONKROMONY CHARLES (IMP.UK.)	
	DAM SCHARDALE MISS ROSANNA	D. CHERENDEN ROXANA (IMP.UK.)			
DAM SCHARDALE MISS SANGAREE	SIRE CH.SCHARDALE MASTERSPLINTER	S. SCHARDALE MINI MAJOR	D. SCHARDALE MISS MISCHIEF		
	DAM ENG.CH. & CHERENDEN WHISKY SANGAREE (IMP.UK.)	S. ERENDEN GIN RICKEY	D. ERENDEN TINY TUGGEM		

- BULL TERRIERS

Sugarbaye

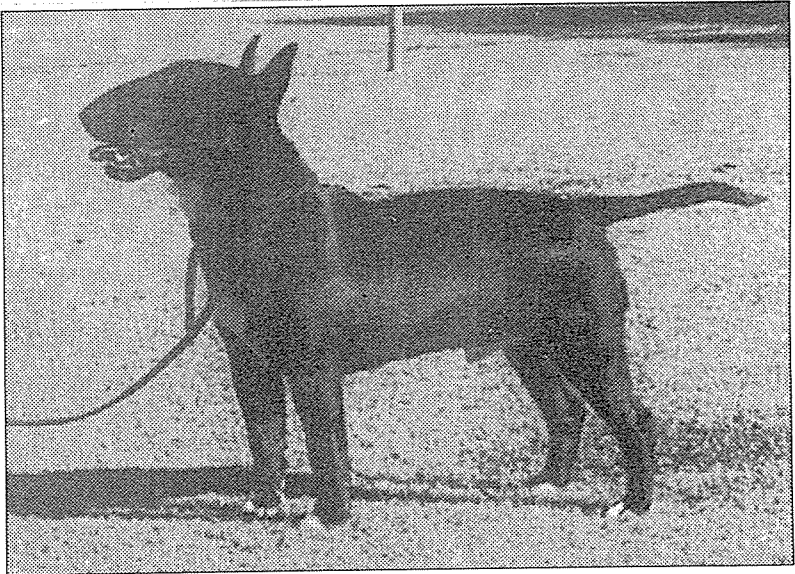

Ch Sugarbaye Sebastian

Born: 28.4.95

BAER Hearing Test - Normal

Heart, Kidney & Patella checked

Breeder/Owner:

Margaret, Stephen & Christine Craven

PO Box 59

Dora Creek NSW 2264

Phone: 049) 731 909

or 049) 733 378

Sugarbaye Shannon

<i>PARENTS</i>	<i>GRANDPARENTS</i>	<i>GREAT GRANDPARENTS</i>
SIRE	SIRE	S. ERENDEN QUINN
CH.SCHARDALE Mr. COLOSSAL	CH.ERENDEN UNCTIOUS ULLOCK (IMP. UK.)	D. CH.ERENDEN ROXANA (IMP. UK.)
	DAM	S. CH.EMONKROMONY CHARLES
	SCHARDALE MISS ROSANNA	D. CH.ERENDEN ROXANA (IMP. UK.)
DAM	SIRE	S. SCHARDALE MINI MAJOR
	CH.SCHARDALE MASTERSPLINTER	D. SCHARDALE MISS MISCHIEF
SCHARDALE MISS SANGAREE	DAM	S. ERENDEN GIN RICKEY
	ENG. CH. & CH.ERENDEN WHISKY SANGAREE (IMP. UK.)	D. ERENDEN TINY TUGGEM



- BULL TERRIERS

Sugarbaye

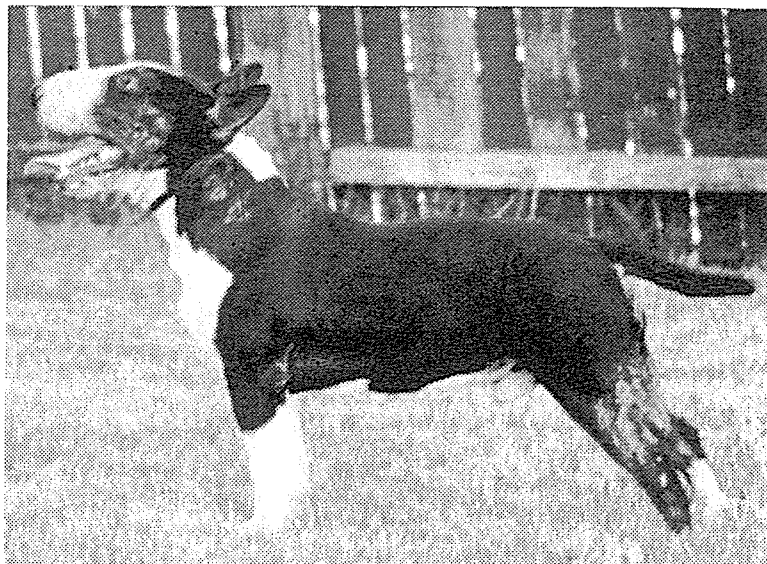

Sugarbaye Shannon

Born: 28.4.95

Breeder/Owner:

*Margaret, Stephen & Christine Craven
PO Box 59
Dora Creek NSW 2264*

*Phone: 049) 731 909
or 049) 733 378*

Ch. Starmin Thors Warrior

PARENTS		GRANDPARENTS	GREAT GRANDPARENTS
SIRE CHLESTER ITI PEPPER N PEPE IMP. UK)	SIRE NZ. CH. COLDSTREAM STATESMAN (IMP. UK)	S. ESSE LITTLE JOHN at COLDSTREAM	
	DAM NZ. CH. GLOSWAEN MINI BREE	D. ERENDEN GIN N IT at COLDSTREAM	
DAM SCHARDALE MISS Mc LACHAN	SIRE CH. SCHARDALE MASTER SPLINTER	S. SCHARDALE MASTER ERENDEN (IMP. UK)	
	DAM SCHARDALE MATILDA	D. ERENDEN VODKATINI (IMP. UK)	
		S. SCHARDALE MINI MAJOR	
		D. SCHARDALE MISS MISCHIEF	
		S. SCHARDALE MINI MINOTAUR	
		D. SCHARDALE MISS REFLECTION	



-BULL TERRIERS

Starmin

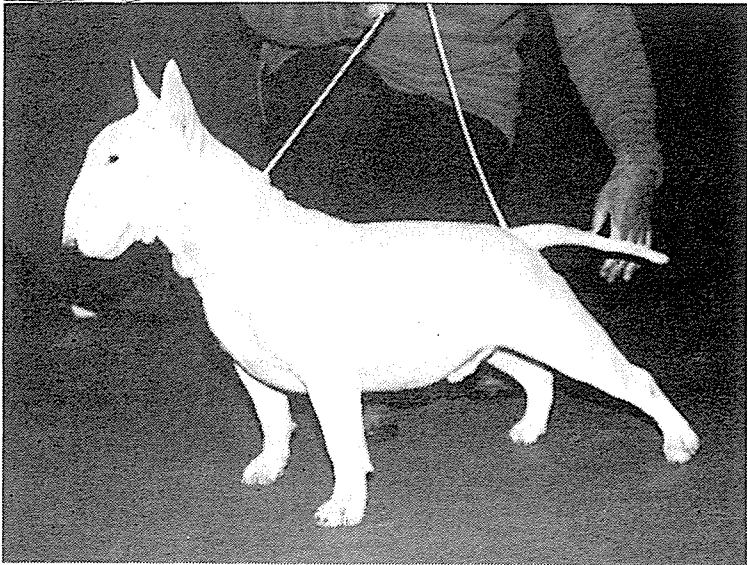

Ch Starmin Thors Warrior

Born: 12.4.94

*Breeder: Mrs.D.McLaughlan
Owned by: Mrs Julie Williams
PO Box 239
Creswick Vic. 3363*

*Phone: 053) 456 318
Fax: 24hr: 053) 456 494*

_____ Tambo Tommy Gun _____

PARENTS	GRANDPARENTS	GREAT GRANDPARENTS
SIRE CH BALENDERO BLACK JACK	SIRE CH BULL YEDAR Y PETTTE JAK	S. CH BALENDERO BEAUMONTE
	DAM CH BARBINSKI MOONBEAM	D. CH SCHARDALE MINI SHOWGIRL
DAM TAMBO MING DYNASTY	SIRE BARGUSBY BARTMAN	S. CH EREN DEN UNCTIOUS ULLOCK (GMP UK)
	DAM JENNYKAM CHINA DOLL	D. KARBREL STAR SEARCH
		S. CH WIANNA WINE NWOMEN
		D. BARGUSBY LADYWE AELKNOW
		S. TAMBO DARK PRINCE
		D. ALLTOONA WHITE LIGHTNING



-BULL TERRIERS

Tambo

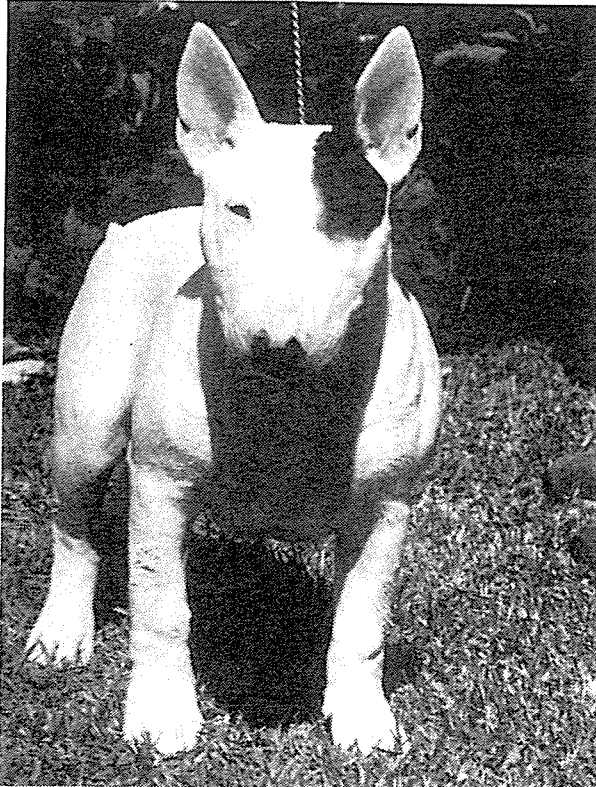

Tambo Tommy Gun

Born 22.9.94

Eyes, Heart, Kidney & Patella checked

*Breeder/Owner: Mrs G. Greedy
5 Gosling Street
Greenacre NSW 2190*

Phone: 02) 9759 7559

_____ Tambo Jaksson _____

<i>PARENTS</i>	<i>GRANDPARENTS</i>	<i>GREAT GRANDPARENTS</i>
SIRE CH.BALENDERO BLACK JAK	SIRE CH.BULL YEDARI PETITE JAK	S. CH.BALENDERO BEAUMONTE
	DAM CH.BARBINSKI MOONBEAM	D. CH.SCHARDALE MINI SHOWGIRL
DAM TAMBO CLASSIC GEM	SIRE DONAGVILLE WITHOUT FEAR	S. CHERENDEN UNCTIOUS ULLOCK (IMP UK)
	DAM TAMBO BEAUTY SPOT	D. KARBREL STAR SEARCH
		S. TAMBO TYSON
		D. TAMBO WHITE CONTESSA
		S. CH.BENOWIE BOBSYERUNCLE
		D. TAMBO WHITE REBEL

Tambo

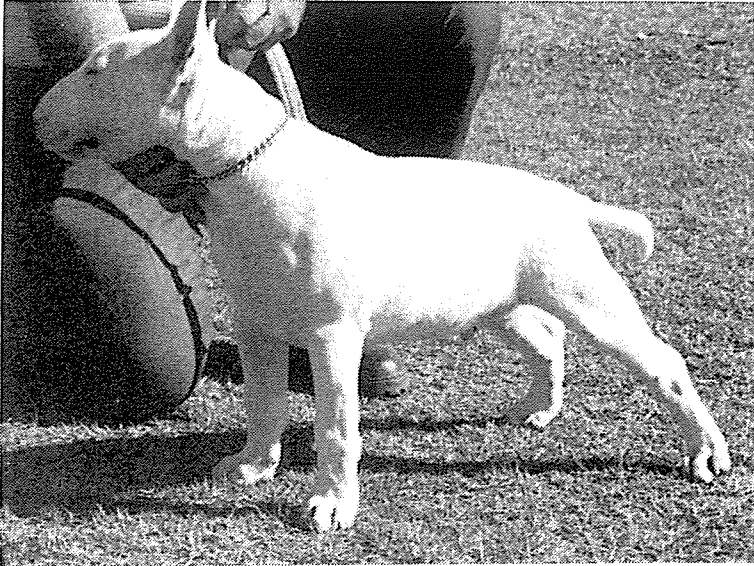

Tambo Jaksson

Born: 12.5.95

- Photo taken at 4 months of age -

*Breeder: Mrs.G.Greedy
Owner: Mr.S.Foster
28 Third Street
Boolaroo NSW 2284*

Phone: 049) 583 371

Perlative Mighty Mouse

PARENTS	GRANDPARENTS	GREAT GRANDPARENTS
SIRE DUNLAP ZULU BOMBER	SIRE CH.BALENDERO BEAUMONTE	S. ERENDEN BOOT BLACK (IMP UK)
	DAM CH.SCHARDALE MISS EMMA	D. CH.BARBINSKI MOONBEAM
DAM	SIRE CH.RHAYBUL ATTILLA	S. CH.BULLHOLMS HURRICANE
BLEALINA MUSTANG SALLY	DAM CH.LANEERG NORMA	D. CH.MELARBRO LACEY
		S. CH.LANEERG MONMOUTH
		D. MACSELL SIMONE

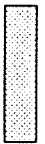

Perlative

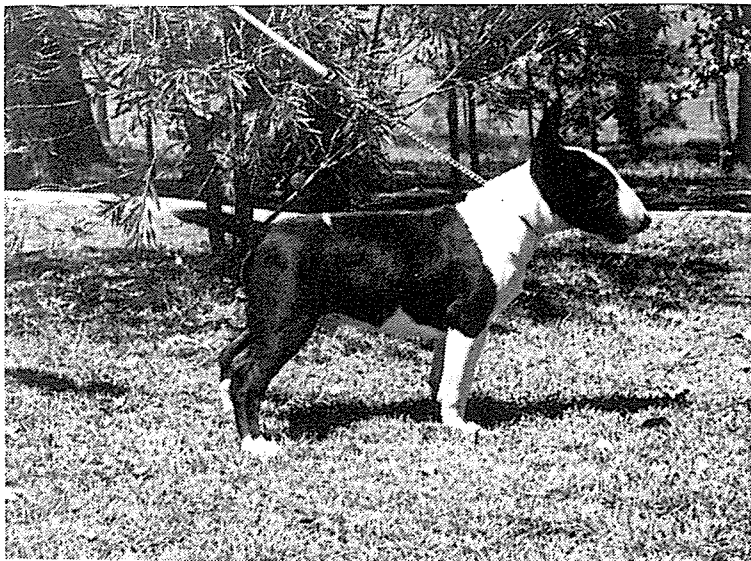

Perlative Mighty Mouse

Born: 4.7.95

- Photo taken at 4 months of age -

Breeder/Owner:

*Vicki Lawler
Gympie Qld. 4520*

Phone: 074) 865 237

Ch. Schardale Midnite Ice

<i>PARENTS</i>	<i>GRANDPARENTS</i>	<i>GREAT GRANDPARENTS</i>
SIRE CH.SCHARDALE Mt. COLOSSAL	SIRE CH.ERENDEN UNCTIOUS ULLOCK (IMP. UK.)	S. ERENDEN QUINN
DAM SCHARDALE MISS ROSANNA	DAM SCHARDALE MISS HEADLINER	D. CH.ERENDEN ROXANA (IMP. UK.)
DAM CH.SCHARDALE MISS ICEPEPPER	SIRE CH.LESTER ITI PEPPER N PEPE (IMP. NZ.)	S. CH.MONKROMONY CHARLES (IMP. UK.)
	DAM SCHARDALE MISS HEADLINER	D. CH.ERENDEN ROXANA (IMP. UK.)
		S. NZ. CH. COLDSTREAM STATESMAN (IMP. UK.)
		D. NZ. CH. GLOSWAEN MINI BREE (IMP. AUST.)
		S. SCHARDALE MASTER ERENDEN
		D. SCHARDALE MISS MISCHIEF



- BULL TERRIERS

Schardale

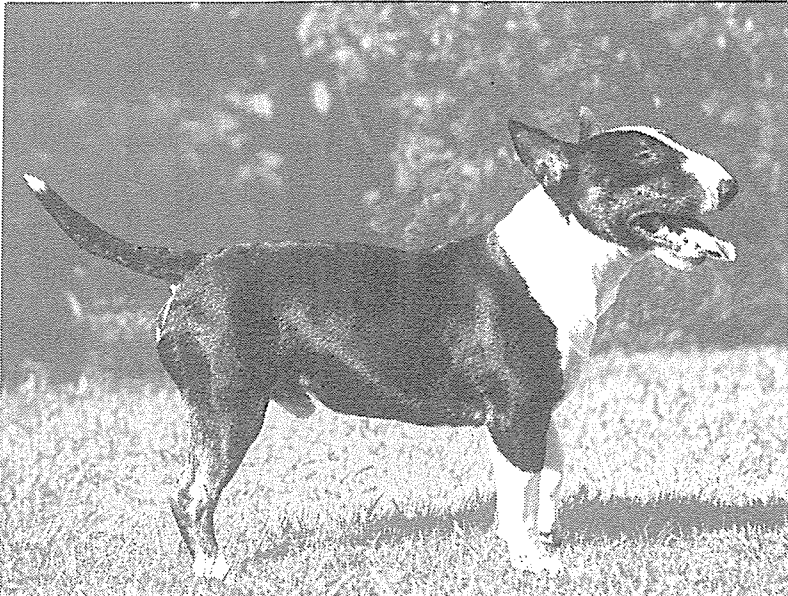

Ch Schardale Midnite Ice

Born: 11.3.95

***Breeder: Mrs M.J.Schafer
Owner: Stephen Bowtell
29 Remurea Street
Willoughby NSW 2068***

Phone: 02) 958 3195

Admirari Airodynamic (Imp. UK)

<i>PARENTS</i>		<i>GRANDPARENTS</i>		<i>GREAT GRANDPARENTS</i>	
SIRE	SIRE	SIRE	S. ZENWAYS of ZEDBEES at GRAYMOR		
	KEARBYS MINI MARATHON		D. KEARBYS MINI MOUSE		
SPTIEWINTER SCOUTMASTER	DAM	DAM	S. WARBONNET RED RUM		
	SPTIEWINTER SUBTLE TROUBLE		D. WALESWORTH SNOW/LADY		
DAM	SIRE	SIRE	S. ALDRINGHAM SAXON		
	SPTIEWINTER SPOKESMAN		D. SPTIEWINTER SUBTLE SWAGGER		
AMAZING GRACE at ADMIRARI	DAM	DAM	S. CRUCIBLE THE LITTLE MESTER		
	BONIOS LITTLE TASHIA		D. SPTIEWINTER JUSTIFICATION		



-BULL TERRIERS

Admirari

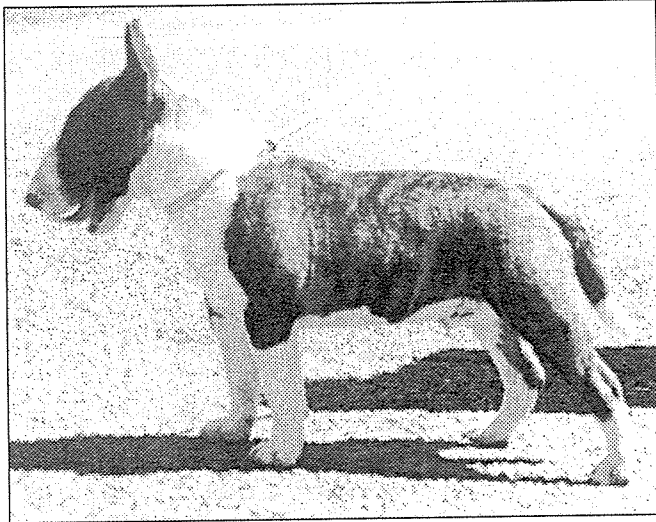

Admirari Airodynamic (Imp.U.K.)

Born: 22.3.96

Owned by:

*Mrs Jessie Barrett
PO Box 968
Smithfield NSW 2164*

Phone: 02) 9606 9024

Schardale Marshalls Gold

<i>PARENTS</i>	<i>GRANDPARENTS</i>	<i>GREAT GRANDPARENTS</i>
SIRE	SIRE CH DEWILLA MA GUNSLINGER	S. CHERBILLYWAZZ MO RAIDER
SCHARDALE MR. MA VERICK	DAM SCHARDALE MISS HEADLINER	D. SNOWBABS BONIO
	SIRE ERENDEN BOOT BLACK	S. SCHARDALE MASTER ERENDEN
DAM	DAM CH. SCHARDALE MISS TIFFANY	D. SCHARDALE MISS MISCHIEF
CH. SCHARDALE MS. TINKERBELL		S. CHERENDEN LEOPOLD
		D. HAMMONDS ONA
		S. CHERENDEN UNCTIOUS ULLOCK (IMP. UK)
		D. CH. SCHARDALE SHOWPIECE

Schardale

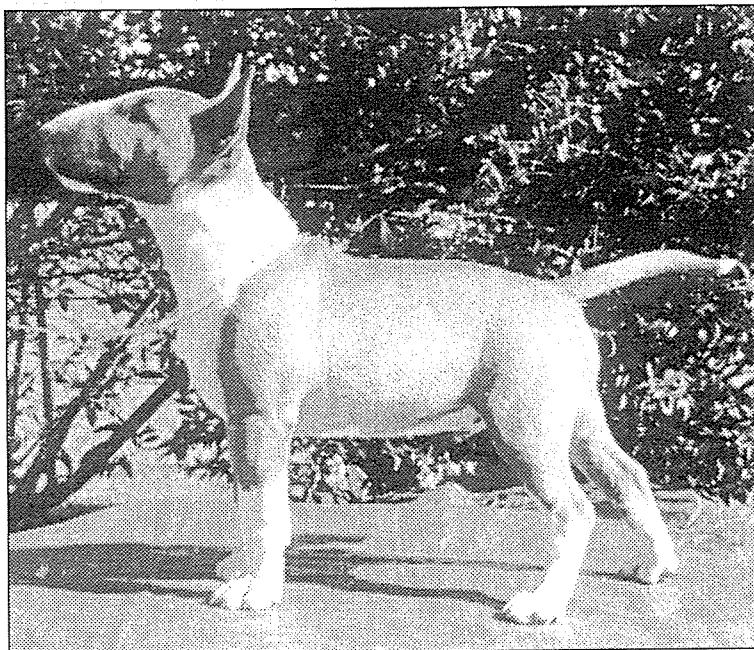

Schardale Marshalls Gold

Born: 25.6.96

Breeder/Owner:

Mrs M.J.Schafer

PO Box 30

Freemans Reach NSW 2756

Phone: 045) 796 559

Ch.Starmin Storm Cloud

<i>PARENTS</i>	<i>GRANDPARENTS</i>	<i>GREAT GRANDPARENTS</i>
SIRE CH.STARMIN THORS HAMMER	SIRE CHLESTER ITI PEPPER N PEPE (IMP.NZ)	S. NZ.CH.COLDSTREAM STATESMAN (IMP.UK.) D. NZ.CH.GLOSWAEN MINI BREE (IMP.AUST.)
	DAM SCHARDALE MISS McLACHAN	S.CH.SCHARDALE MASTERSPLINTER D.SCHARDALE MATILDA
DAM	SIRE CH.SCHARDALE MASTERSPLINTER	S. SCHARDALE MINI MAJOR D. SCHARDALE MISS MISCHIEF
CH.SCHARDALE MAGIC WISHES	DAM CH.SCHARDALE MS TINKERBELL	S. ERENDEN BOOT BLACK (IMP.UK.) D. CH.SCHARDALE MISS TIFFANY

-BULL TERRIERS

Starmin

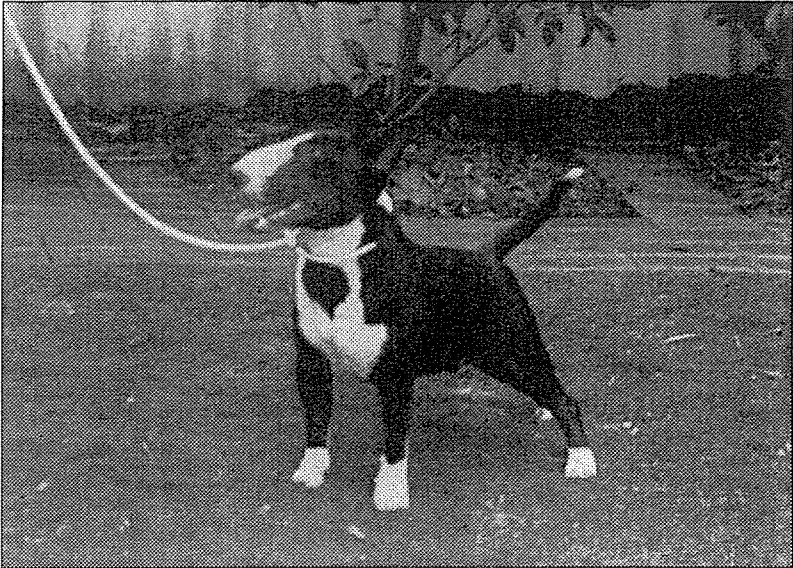

Ch Starmin Storm Cloud

Born: 16.5.95

Breeder/Owner:

*Mrs Debbie McLaughlan
15 Mallard Avenue
Bibra Lake WA 6163*

Phone: 09) 417 1640

- *Notes* -

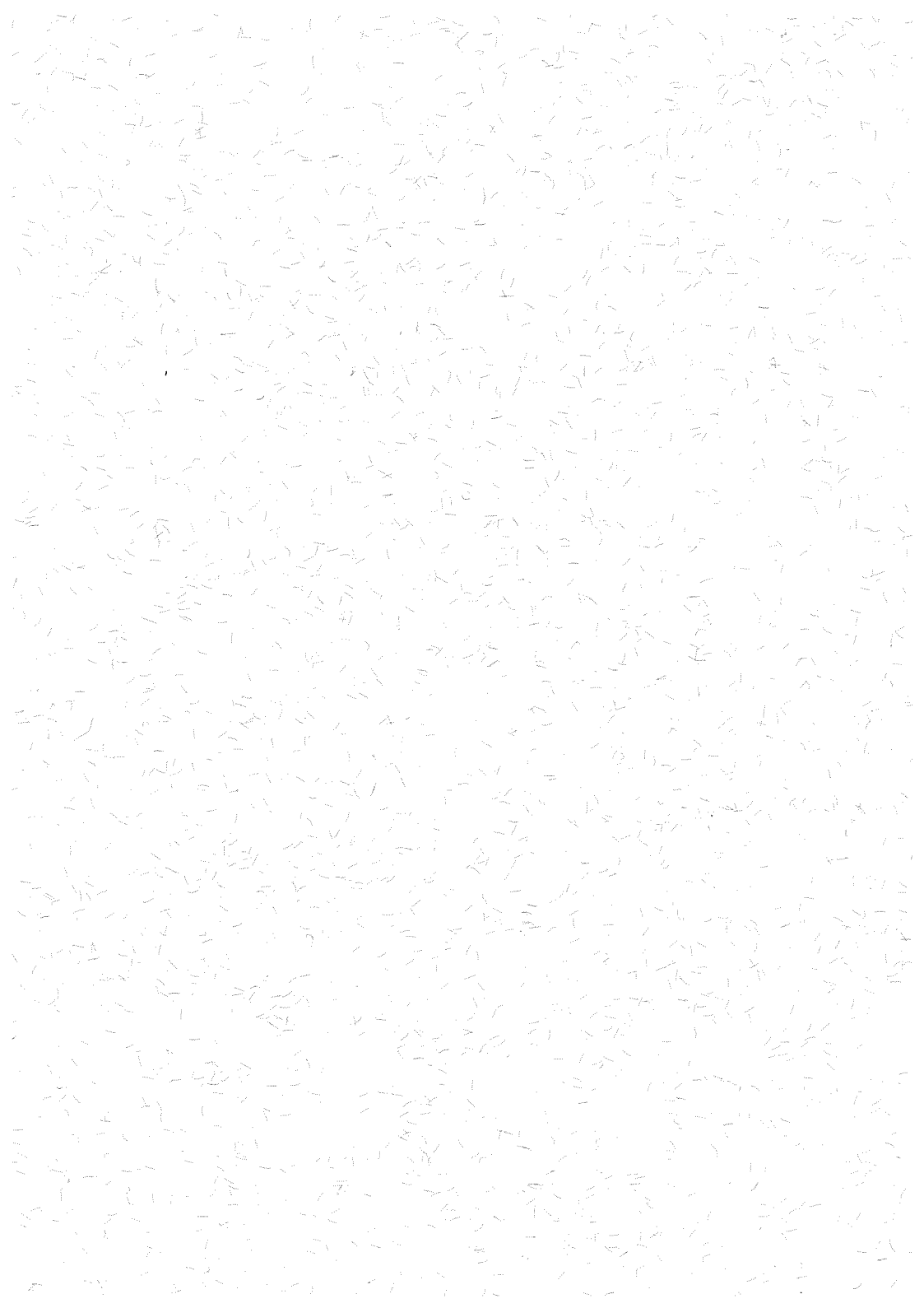

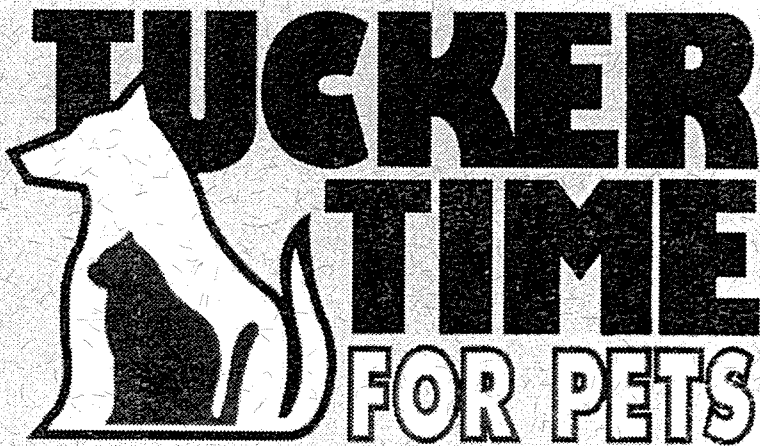

Tucker Time for Pets

25 Canvale Road

Canning Vale

Western Australia 6155

Phone: +61 9 455 3232

Fax: +61 9 455 2688

Free Call: 1800 817 415